

2026 SOUTHEAST ALASKA PILOTS TIDES & CURRENTS

PILOTS@SEAPA.COM / 907-225-9696



Southeast Alaska Pilots' Association

2026 TIDES & CURRENTS

CAUTION AND DISCLAIMER

Users of this booklet are cautioned that the information contained herein is based on sources which are believed to be reliable and correct; however neither the ***Southeast Alaska Pilots' Association, nor its members, nor any contributing authors and compilers of this information, accept any responsibility or liability whatsoever with regard for the material contained in this booklet, for its accuracy or use.*** The information in this booklet is not necessarily comprehensive, complete, accurate, reliable, or up-to-date; it is advisory in nature only and not intended to supersede the authority or judgment of those using it. Drawings and maps are not drawn to scale and not for navigation. NO WARRANTY, EXPRESS OR IMPLIED, IS MADE FOR THE ACCURACY OF THE INFORMATION CONTAINED WITHIN THIS BOOKLET. Each user of any of the information contained herein is responsible for verifying the accuracy of and ensuring proper application of this information prior to use.

By using this booklet, the user consents to hold the Southeast Alaska Pilots' Association (SEAPA), its members and the compilers of this information harmless from any liability or damage that occurs as a result of using this information for navigation or for any other purpose.

Users are further cautioned to read the tide and current related Cautionary Notice & Disclaimer preceding that section (page 19).

Front Cover Photo: Capt. Luke Slone

Back Cover Photo: Capt. Jill Russell

Southeast Alaska Pilots' Association

2026 TIDES & CURRENTS

TABLE OF CONTENTS

Caution and Disclaimer	IFC
Pilot Ordering Information	2-3
Master Pilot Information Exchange	4-5
Pilot Ladder Instructions	6-8
Marine Pilot Statutes and Regulations	9-12
Conversions and Equivalents	13
Height of Tide at Any Time	14-15
Tide Station Correction Tables	16-17
Current Correction Tables	17-19
Current and Tide Disclaimer	19
TIDE TABLES	
Ketchikan, Tongass Narrows	20-31
Sitka Sound, Baranof Island.	32-43
Juneau, Stephens Passage	44-55
CURRENT TABLES	
Snow Passage Narrows.	56-67
Wrangell Narrows off Petersburg.	68-81
Sergius Narrows, Peril Strait	82-93
North Inian Pass, Middle	94-105
Tracy Arm Bar.	106-110
Beardslee Island, W. of Glacier Bay	111-115
Distance Diagram	76-77
Sunrise/Sunset, Juneau.	116
Gillnet Traffic	117
Tracklines	118-121
Anchorage	122-124
Phone Directory	125-129
Weather Resources	130
Primary Large Vessel Berths.	131
Radius Turn Chart	132
Radius of Swing Table for Depth of Water.	133
Southeast Alaska Table of Distances	134
Dock Diagrams	135-149
Southeast Alaska Community Information	150-151
In Memoriam	152
2026/2027 Calendar	IBC

SEAPA PILOT ORDERING INFORMATION

Requests for pilots may be made directly with the dispatchers via telephone at (907) 225-9696, or e-mail to pilots@seapa.com.

The SEAPA website contains a detailed list of the information necessary to order a Pilot. The Pilot office appreciates the earliest possible notification of a vessel request for a Pilot to promote effective and efficient dispatching. Attention is drawn to 12 AAC 56.205(c) regarding minimum ordering notice and changes which states:

In the Southeastern Alaska region, an agent, owner, or master of a vessel shall inform a pilot of a vessel movement at least 48 hours before the movement in order to provide sufficient time for the pilot to arrive at the vessel by the available means of transportation.

An agent, owner, or master of a vessel shall again advise the pilot of a vessel movement at least 24 hours before the movement.

A pilot will be considered unavailable for service only if the timely notice required by this subsection is given and a pilot does not show up at the vessel to render service.

If notice is not given as required under this subsection and the pilot is unable to reach the vessel to render pilot services, the vessel or vessel's owner may be charged for the transportation costs incurred by the pilot in attempting to reach the vessel and for the pilotage charge and all other charges that would have been incurred had the pilot reached the vessel and provided pilotage services.

When an order for a pilot has been placed, if there is a subsequent change in the order, the vessel is liable for all pilot costs incurred prior to the change in order, as well as subsequent costs associated with the change.

Please inform the Pilot office of any special information concerning the movement of the vessels, specifically address if the ETA or ETD is tentative or firm. It is important to provide the Pilot office with a timely and responsive point of contact for any questions, concerns or changes the office may have regarding the request for a Pilot.

OUR DISPATCHERS ARE ON DUTY 24 HOURS A DAY, 7 DAYS A WEEK AT 907-225-9696.

The normally scheduled SEAPA Pilot office hours are:

Summer Mid May - Mid Sep		Winter Mid Sep - Mid May	
Mon - Fri	0900 - 1530	Mon - Fri	0900 - 1500
Saturday	0800 - 1200	Saturday	Closed
Sunday	0800 - 1200	Sunday	Closed

Southeast Alaska Pilots' Association 2026 Officers:

President: Kris Mackie

Vice President: Jon Cornelius

Secretary: Mark Lundamo

Business Manager: Jessie Li

Dispatcher: Laura Plenert

Southeast Alaska Pilots' Association Address:

1621 Tongass Avenue, Suite 300

Ketchikan, Alaska 99901

Website: www.seapa.com

E-mail: pilots@seapa.com

(907) 225-9696

Fax (907) 247-9696

MASTER-PILOT INFORMATION EXCHANGE

The Master-Pilot Information Exchange is a critical activity in the process of establishing and maintaining situational awareness and communications. The exchange enhances the level of trust, sets expectations, and eliminates assumptions that either the Master or the Pilot is aware of a certain fact or situation. By taking the time to give each other the necessary information, the safety of our transit will be enhanced.

In addition to the suggested minimum information to be exchanged listed on the opposite page, please ensure the following:

Ship's business conducted on the bridge is in English.

The Pilot is provided access to navigation equipment that meets the standards required by the vessel's classing society, the IMO and SOLAS for Bridge Watch Officer's use. This navigation equipment may include, but is not limited to, VHF radios; radars; ARPAs; compass and gyro repeaters; GPS and AIS data; electronic charts display and information systems (if equipped); propulsion instrumentation; and whistle and spotlight controls.

Proper compliance with marine casualty and other reportable events as required in accordance with United States 33 CFR 164, State of Alaska 12 AAC 56.960, and other applicable requirements.

Check with the Pilot Boat and/or the Pilot for specific Pilot Ladder requirements.

Please ensure that the Pilot is notified of all factors affecting safety. If at anytime, the Master or a member of the crew has a question about navigation or safety of the vessel, please communicate your concerns or questions to the Pilot. If there are requirements that are not understood, please ask so that the Pilot may provide additional explanation to ensure that they are complied with.

SUGGESTED MINIMUM INFORMATION TO BE EXCHANGED

IMMEDIATE SITUATION:

- Check ship's position
- Verify course and speed
- Ascertain location and rules of the road situation for other vessel traffic
- Confirm immediate transit intentions and requirements

VESSEL CHARACTERISTICS:

- Vessel deficiencies - anything not working properly
- Pilot Information Card
- Status of anchors
- Status of helm
- Gyrocompass error
- Drafts fore and aft
- Status of radios (ensure Channels 13 and 16 monitored, Ch 13 on US)
- Status of radar(s)
- Propulsion type and restrictions (e.g. standby time, number of starts)
- Thruster horsepower and status
- AIS Status (proper information inputted & reflected)

TRANSIT PLAN:

- Track lines
- Expected tides, currents, weather
- Speeds at critical locations
- Expected traffic, fisheries openings
- Plant status at critical locations
- Notice required for crew call out
- Tug availability, location & makeup
- Mooring/unmooring plan

PILOT LADDER INSTRUCTIONS

1. Contact the Pilot Boat at least 30 minutes prior to arrival for desired lee & speed.
2. The ladder must be kept clean and used solely for embarking & disembarking Pilots.
3. Rigging of the ladder, along with embarking & disembarking of the Pilot must be done under the supervision of a licensed officer.
4. DO NOT DEPLOY the ladder until the Pilot Boat is firmly alongside. Ship's crews should be trained to tend the ladder to ensure it does not get caught between the ship and the Pilot Boat.
5. The area of the deck where the Pilot boards & departs must be well lighted and clear of obstructions, oils, greases, etc.
6. A clear, safe passage for the Pilot to pass safely from the ladder to the deck is required. If portable stanchions and steps are used, they must be securely fastened. A heaving line and a ring buoy with self-igniting light must be provided.
7. If the deck is loaded with logs or other cargo, ensure a safe passage to and from the ship's bridge is provided.
8. The ladder must be made in one length and not consist of two ladders shackled or lashed together, fitted with spreaders about 10 feet apart to comply with SOLAS Regulation 17, Chapter 5.
9. Sufficiently illuminate the ladder at night, from aft so the light does not shine into the Pilot's eyes or the Pilot Boat Operator's eyes.
10. No tag lines, pull-up ropes, or trailing lines may be attached to the lower ends of the ladder.
11. Rig well clear of vessels discharges, scuppers at about midships or just aft. Keep away from the stern and the turn of the hull.

12. Manropes at Pilot's direction: Normally: on arriving - NO MANROPES; on departure - MANROPES MANDATORY unless specifically NOT requested. Manropes approximately 3" manila in circumference.
13. If the distance from sea level to point of access exceeds nine meters (about 30 feet), rig an accommodation ladder in accordance with the diagram.
14. During Pilot boarding and disembarking, the Master must be in a position to observe the transfer from the vessel bridge wing, and have a portable VHF radio set to the Pilot Boat frequency in order to communicate immediately in event of an emergency.

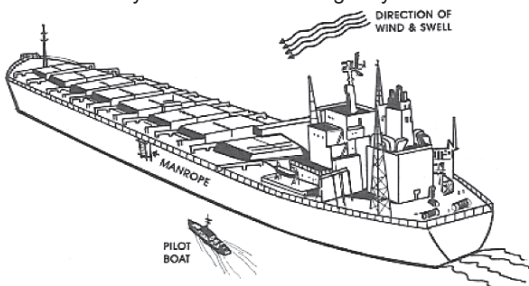

Pilot Boats and Tugs will normally work on US VHF-FM Channel 12 as the working channel between the Pilot Boat and the Ship. If initial contact cannot be made on VHF-FM Channel 12, contact should be attempted via VHF-FM Channel 16.

The Pilot Boat will confirm the desired transfer speed and heading. Masters are requested to comply as closely as possible to the requested heading and speeds to ensure a safe Pilot transfer.

If for any reason, the Master feels the Pilot Boat instructions are unclear or unsafe, the Master should ask for additional explanation. The Master should always alert the Pilot Boat if they feel they must deviate from the agreed upon instructions or if an unsafe situation arises.

REQUIRED BOARDING LADDER ARRANGEMENTS FOR PILOTS BOARDING SHIPS WITH HIGH FREEBOARD (MORE THAN 9 M) WHEN NO SIDE DOOR AVAILABLE

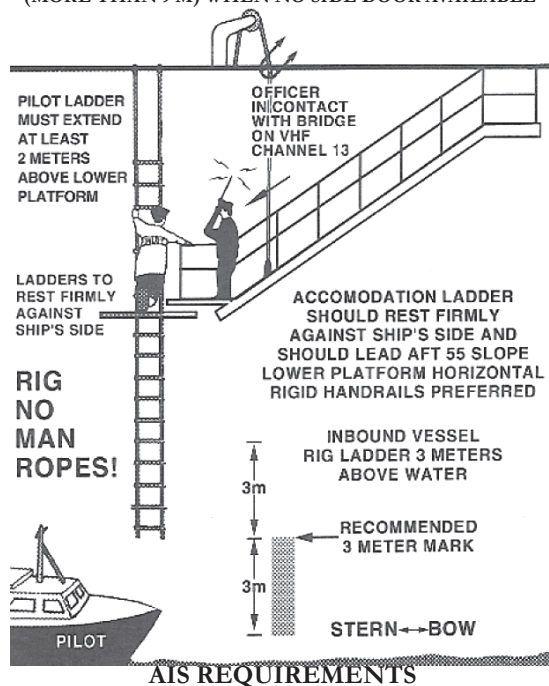

AIS (Automatic Identification System for ships) requirements (CFR 33, 164.01) apply to all self-propelled vessels of 1600 GRT or more when operating in the navigable waters of the United States. The requirements for Bridge-to-Bridge radiotelephones (CFR 33, 26.04) also apply to AIS. Included in the requirements for the AIS system is the requirement that there shall be, on each vessel over 1600 GRT, a functioning AIS Pilot Plug. This plug shall be available for pilot use, easily accessible from the primary conning position of the vessel and near 120 volt AC power via a 3-prong receptacle.

MARINE PILOT STATUTES & REGULATIONS SELECTED EXCERPTS

GENERAL RULE - PILOTAGE BOUNDARIES

(12AAC56.090):

Pilotage is compulsory at all entrances from seaward to Alaska bays, sounds, rivers, straits where the passage is within three nautical miles of this state, or other estuaries for which specific boundaries are not otherwise described. The extent of waters subject to compulsory Pilotage in such Alaska bays, sounds, rivers, straits within three nautical miles of this state, and other estuaries are those waters in-shore of a line drawn approximately parallel with the general trend of the shore through the outermost aid to navigation, or if no aid to navigation exists, then a line drawn from headland to headland across the mouth of the entrance.

SPECIFIC PILOTAGE BOUNDARIES SOUTHEAST ALASKA

(12AAC56.100):

- (1) All waters inside a line drawn from Cape Spencer Light due south to a point of intersection which is due west of the southern extremity of Cape Cross; then to Cape Edgecumbe Light; then through Cape Bartolome Light and extended to a point of intersection which is due west of Cape Muzon Light; then due east to Cape Muzon Light; then to a point which is one mile, 180° true, from Cape Chacon Light; then to Barren Island Light; then to Lord Rock Light; then to the southern extremity of Garnet Point, Kanagunut Island; then to the southeastern extremity of Island Point, Sitklan Island; then from the northeastern extremity of Point Mansfield, Sitklan Island, 40° true, to the mainland.

EXCLUSIONS (12AAC56.110):

Vessels are excluded from the use of a state licensed Marine Pilot in compulsory Pilotage waters when proceeding directly between points outside Alaska and an established pilot station for the express purpose of embarking or disembarking a pilot in the following situations:

- (1) travel via Revillagigedo Channel to Twin Islands Pilot Station; in transiting Revillagigedo Channel, ships must stay west of longitude 131°05';
- (2) travel via Clarence Strait to Guard Island Pilot Station, Point McCartney Pilot Station and Chasina Point Pilot Station;

- (3) travel via Cape Muzon in Cordova Bay to Shoe Island Pilot Station for vessels proceeding to Long Island and to Mel- len Rock Pilot Station for vessels proceeding to Hydaburg;
- (4) travel via Cape Bartolome in Bucareli Bay to Cabras Island Pilot Station;
- (5) travel via Cape Ommaney in Chatham Strait to Frederick Sound Pilot Station;
- (6) travel via Sitka Sound to Sitka Sound Pilot Station;
- (7) travel via Yakutat Bay to Yakutat Pilot Station.

PILOT PICKUP POINT EXCEPTIONS (12AAC56.120):

- (b) Inside compulsory Pilotage waters, embarking or disembarking pilots at any location inside of an established pilot station may be undertaken only by agreement between a:
 - (1) Pilot and a Ship's Master in an emergency or for reasons of safety when required by extreme weather or other unforeseeable circumstances; or
 - (2) Pilot organization and a ship's agent on a trial basis to accommodate a newly established port, trade, or route.
- (c) If safe and reliable transportation cannot be provided to or from the pilot station, the nearest pilot station with safe and reliable transportation shall be used. If reasonable effort has been made to offer safe and reliable transportation and the vessel, equipment, or personnel do not meet the minimum standards set out in 12AAC56.120(d), the pilot may use the transportation provided.

PENALTIES (AS 08.62.190):

- (a) A master or owner of a vessel required by this chapter to employ a licensed pilot who fails to do so when a licensed pilot is available, unless the perils or hazards of the sea prevent the employment of a pilot, is guilty of a misdemeanor and upon conviction, is punishable by a fine of not less than \$5,000 nor more than \$15,000 for the first offense and not less than \$10,000 nor more than \$30,000 for the second offense.

FOREIGN PLEASURE CRAFT EXEMPTIONS (AS 08.62.180):

- (b) The operator of a pleasure craft of foreign registry of more than 65 feet overall length but less than 175 feet overall length may apply for an exemption from the pilotage requirement. AS 08.62.180(b) provides specific exemption application requirements such as lead time, fees, period

of validity, limitations and conditions for revocation. An exemption issued under this subsection does not exempt a vessel from the requirement to employ a Pilot licensed under this chapter while the vessel is in Wrangell Narrows or in the water between Chatham Strait and Sitka via Peril Strait.

The operator of a pleasure craft of foreign registry of more than 65 feet overall length but not more than 125 feet overall length that has received an exemption under AS 08.62.180(b) shall proceed upon initial entry into state water to the first port of call to receive navigational and safety information from an agent registered under AS 08.62.040(a)(3) who is employed by the operator of the vessel. The navigational and safety information provided by the agent must be approved by the marine pilot coordinator and annually reviewed, revised, and approved as appropriate by the board at its spring meeting.

The operator of a pleasure craft of foreign registry of more than 125 feet overall length but less than 175 feet overall length that has received an exemption under AS 08.62.180(b) shall employ a Pilot licensed under this chapter from the initial entry into compulsory pilotage water of the state to first port of call. The marine pilot shall provide navigational and safety information relating to the pilotage region to the operator of the vessel.

DUTIES OF PILOTS (12 AAC 56.960):

- (a) A pilot shall be on duty, at the conn, piloting the vessel at all times when the vessel is in transit or maneuvering in compulsory pilotage waters. A pilot at the conn may only be relieved for cause by the vessel's master or the officer in charge of the navigational watch when the master is absent from the bridge. The pilot may voluntarily relinquish the conn to a ship's officer, but may reassume the conn at any time.
- (b) A passenger vessel in transit of compulsory pilotage waters not excluded under 12 AAC 56.110 must carry two pilots on board except during an entry transit between a pilot station and a harbor or anchorage within compulsory pilotage waters, or an exit from compulsory pilotage waters where the entry or exit transit is normally less than eight hours.
- (c) A non-passenger vessel in a continuous transit of compulsory pilotage waters of Southeast Alaska that is expected to exceed eight hours must employ two pilots.

SOUTHEAST ALASKA PILOT STATIONS OR PICKUP POINTS (Reference 12 AAC 56.120)

Bieli Rocks: 1.0 miles 315° true from Bieli Rocks; approximate position 57° 6' north latitude, 135° 31' west longitude

Cabras Island: 1.0 miles 315° true from Cabras Island; approximate position 55° 22.0' north latitude, 133° 24.8' west longitude

Cape Spencer: 3.2 miles 090° true from Cape Spencer Light; approximate position 58° 12' north latitude, 136° 32' west longitude; this is a seasonal station open only during the period May 1 through Sept. 30

Chasina Point: 1.25 miles 013° true from Chasina Point; approximate position 55° 18' north latitude, 132° 01' west longitude

Frederick Sound: 3.0 miles 310° true from Cornwallis Point Light; approximate position 56° 58' north latitude, 134° 21' west longitude

Guard Island: 1.0 miles 315° true from Guard Island Light; approximate position 55° 27.5' north latitude, 131° 53.9' west longitude

Mellen Rock: 0.6 miles 050° true from Mellen Rock Light; approximate position 55° 02' north latitude, 132° 39' west longitude

Petersburg Bar Range: not west of 132° 58.0' west longitude; station is seasonal, open only during the period from June 1 - August 31 for the embarkation and disembarkation of pilots for vessels with valid exemptions under AS 08.62.180(b)-(e), and for the purpose of transiting Wrangell Narrows between Petersburg and Point Alexander, as follows:

- (A) transit may occur only during: (i) the period 30 minutes before and after slack water at the Port of Petersburg; (ii) daylight or civil twilight hours; and (iii) periods of visibility that allow the Petersburg Bar Range to be viewed visually from Buoy WN;
- (B) during transit, a minimum of five foot under-keel clearance must be maintained between Buoy WN and Buoy 60

Point Alexander: not north of Point Alexander Light at 56° 30.33' north latitude; station is seasonal, open only during the period from June 1 - August 31 for the embarkation and disembarkation of pilots for vessels with valid exemptions under AS 08.62.180(b)-(e) and for the purpose of transiting Wrangell Narrows between Petersburg and Point Alexander

Point McCartney: 1.0 miles 090° true from Point McCartney Light; approximate position 55° 06.8' north latitude, 131° 40.5' west longitude

Shoe Island: 2.0 miles 090° true from Shoe Island Light; approximate position 54° 57' north latitude, 132° 41' west longitude

Sitka Sound: 0.25 miles 000° true from the Eckholms Light; approximate position 57° 00.9' north latitude, 135° 21.4' west longitude. Also, approximately 2.5nm SSW of Bieli Rocks for vessels bound for Sitka Cruise Terminal

Twin Island: 2.0 miles 045° true from Twin Islands Light; approximate position 55° 10.0' north latitude, 131° 10.4' west longitude; station is seasonal, open only during the period May 1 through Sept. 30

Yakutat: 1.0 miles 315° true from Yakutat Bay Lighted Whistle Buoy 4; approximate position 59° 36.3' north latitude, 139° 52.5' west longitude

METERS → FEET → FATHOMS
(approximate values)

M	FT	FA	M	FT	FA	M	FT	FA	M	FT	FA
1	3.3	0.5	26	85.3	14.2	100	328	55	200	656	109
2	6.6	1.1	27	88.6	14.8	103	338	56	205	673	112
3	9.8	1.6	28	91.9	15.3	106	348	58	210	689	115
4	13.1	2.2	29	95.1	15.9	109	358	60	215	705	118
5	16.4	2.7	30	98.4	16.4	112	367	61	220	722	120
6	19.7	3.3	31	101.7	17	115	377	63	225	738	123
7	23	3.8	32	105	17.5	118	387	65	230	755	126
8	26.2	4.4	33	108.3	18	121	397	66	235	771	129
9	29.5	4.9	34	111.6	18.6	124	407	68	240	787	131
10	32.8	5.5	35	114.8	19.1	127	417	69	245	804	134
11	36.1	6	36	118.1	19.7	130	427	71	250	820	137
12	39.4	6.6	37	121.4	20.2	133	436	73	255	837	139
13	42.7	7.1	38	124.7	20.8	136	446	74	260	853	142
14	45.9	7.7	39	128	21.3	139	456	76	265	869	145
15	49.2	8.2	40	131.2	21.9	142	466	78	270	886	148
16	52.5	8.7	41	134.5	22.4	145	476	79	275	902	150
17	55.8	9.3	42	137.8	23	148	486	81	280	919	153
18	59.1	9.8	43	141.1	23.5	151	495	83	285	935	156
19	62.3	10.4	44	144.4	24.1	154	505	84	290	951	159
20	65.6	10.9	45	147.6	24.6	157	515	86	295	968	161
21	68.9	11.5	46	150.9	25.2	160	525	87	300	984	164
22	72.2	12	47	154.2	25.7	163	535	89	305	1001	167
23	75.5	12.6	48	157.5	26.2	166	545	91	310	1017	170
24	78.7	13.1	49	160.8	26.8	169	554	92	315	1034	172
25	82	13.7	50	164.1	27.3	172	564	94	320	1050	175

Approximate values; use at your own risk.

OTHER USEFUL EQUIVALENTS

1 meter = 3.281 ft	1 barrel = 42 gal
1 nm = 10 cables	1 barrel fuel oil = 336 lbs
1 cable = 102 fathoms	1 barrel diesel oil = 315 lbs
1 nm = 1.15 statute mi	1 barrel lube oil = 450 lbs
1 cuft = 7.481 us gal	1 gal = 3.8 liters
1 cuft seawater = 64 lbs	1 kW = 1.34 HP
1 cuft freshwater = 62.5 lbs	1 HP = .7457 kW

HEIGHT OF TIDE AT ANY TIME

Duration

Time from the nearest high water or low water

<i>h.m.</i>	<i>h.m.</i>	<i>h.m.</i>	<i>h.m.</i>	<i>h.m.</i>	<i>h.m.</i>	<i>h.m.</i>	<i>h.m.</i>	<i>h.m.</i>	<i>h.m.</i>	<i>h.m.</i>	<i>h.m.</i>	<i>h.m.</i>	<i>h.m.</i>	<i>h.m.</i>	<i>h.m.</i>	<i>h.m.</i>	<i>h.m.</i>
520	0 11	0 21	0 32	0 43	0 53	1 04	1 15	1 25	1 36	1 47	1 57	2 08	2 19	2 29	2 40	2 50	3 00
540	0 11	0 23	0 34	0 45	0 57	1 08	1 19	1 31	1 42	1 53	2 05	2 16	2 27	2 39	2 50	3 00	3 10
600	0 12	0 24	0 36	0 48	1 00	1 12	1 24	1 36	1 48	2 00	2 12	2 24	2 36	2 48	3 00	3 10	3 20
620	0 13	0 25	0 38	0 51	1 03	1 16	1 29	1 41	1 54	2 07	2 19	2 32	2 45	2 57	3 10	3 20	3 30
640	0 13	0 27	0 40	0 53	1 07	1 20	1 33	1 47	2 00	2 13	2 27	2 40	2 53	3 07	3 20	3 30	3 40
700	0 14	0 28	0 42	0 56	1 10	1 24	1 38	1 52	2 06	2 20	2 34	2 48	3 02	3 16	3 30	3 40	3 50
720	0 15	0 29	0 44	0 59	1 13	1 28	1 43	1 57	2 12	2 27	2 41	2 56	3 11	3 25	3 40	3 50	4 00

Range

Correction to Height

<i>Ft.</i>	<i>Ft.</i>	<i>Ft.</i>	<i>Ft.</i>	<i>Ft.</i>	<i>Ft.</i>	<i>Ft.</i>	<i>Ft.</i>	<i>Ft.</i>	<i>Ft.</i>	<i>Ft.</i>	<i>Ft.</i>	<i>Ft.</i>	<i>Ft.</i>	<i>Ft.</i>	<i>Ft.</i>	<i>Ft.</i>	<i>Ft.</i>
0.5	0.0	0.0	0.0	0.0	0.0	0.0	0.1	0.1	0.1	0.1	0.1	0.2	0.2	0.2	0.2	0.2	0.2
1.0	0.0	0.0	0.0	0.0	0.1	0.1	0.1	0.2	0.2	0.2	0.3	0.3	0.4	0.4	0.4	0.5	0.5
1.5	0.0	0.0	0.0	0.1	0.1	0.2	0.2	0.3	0.3	0.4	0.4	0.5	0.6	0.6	0.7	0.8	0.8
2.0	0.0	0.0	0.0	0.1	0.1	0.2	0.2	0.3	0.3	0.4	0.5	0.5	0.6	0.7	0.8	0.9	1.0
2.5	0.0	0.0	0.1	0.1	0.2	0.2	0.3	0.4	0.4	0.5	0.6	0.7	0.8	0.9	1.0	1.1	1.2
3.0	0.0	0.0	0.1	0.1	0.2	0.3	0.4	0.5	0.6	0.8	0.9	1.0	1.2	1.3	1.5	1.5	1.5
3.5	0.0	0.0	0.1	0.2	0.2	0.3	0.4	0.6	0.7	0.9	1.0	1.2	1.4	1.6	1.8	1.8	1.8
4.0	0.0	0.0	0.1	0.2	0.3	0.4	0.5	0.7	0.8	1.0	1.2	1.4	1.6	1.8	2.0	2.0	2.0
4.5	0.0	0.0	0.1	0.2	0.3	0.4	0.6	0.7	0.9	1.1	1.3	1.6	1.8	2.0	2.2	2.2	2.2
5.0	0.0	0.1	0.1	0.2	0.3	0.5	0.6	0.8	1.0	1.2	1.5	1.7	2.0	2.2	2.5	2.5	2.5
5.5	0.0	0.1	0.1	0.2	0.4	0.5	0.7	0.9	1.1	1.4	1.6	1.9	2.2	2.5	2.8	2.8	2.8
6.0	0.0	0.1	0.1	0.3	0.4	0.6	0.8	1.0	1.2	1.5	1.8	2.1	2.4	2.7	3.0	3.0	3.0
6.5	0.0	0.1	0.2	0.3	0.4	0.6	0.8	1.1	1.3	1.6	1.9	2.2	2.6	2.9	3.2	3.2	3.2
7.0	0.0	0.1	0.2	0.3	0.5	0.7	0.9	1.2	1.4	1.8	2.1	2.4	2.8	3.1	3.5	3.5	3.5
7.5	0.0	0.1	0.2	0.3	0.5	0.7	1.0	1.2	1.5	1.9	2.2	2.6	3.0	3.4	3.8	3.8	3.8

8.0	0.0	0.1	0.2	0.3	0.5	0.8	1.0	1.3	1.6	2.0	2.4	2.8	3.2	3.6	4.0
8.5	0.0	0.1	0.2	0.4	0.6	0.8	1.1	1.4	1.8	2.1	2.5	2.9	3.4	3.8	4.2
9.0	0.0	0.1	0.2	0.4	0.6	0.9	1.2	1.5	1.9	2.2	2.7	3.1	3.6	4.0	4.5
9.5	0.0	0.1	0.2	0.4	0.6	0.9	1.2	1.6	2.0	2.4	2.8	3.3	3.8	4.3	4.8
10.0	0.0	0.1	0.2	0.4	0.7	1.0	1.3	1.7	2.1	2.5	3.0	3.5	4.0	4.5	5.0
10.5	0.0	0.1	0.3	0.5	0.7	1.0	1.3	1.7	2.2	2.6	3.1	3.6	4.2	4.7	5.2
11.0	0.0	0.1	0.3	0.5	0.7	1.1	1.4	1.7	2.3	2.8	3.3	3.8	4.4	4.9	5.5
11.5	0.0	0.2	0.3	0.5	0.8	1.1	1.5	1.8	2.3	2.9	3.4	4.0	4.6	5.1	5.8
12.0	0.0	0.2	0.3	0.5	0.8	1.1	1.5	1.9	2.5	3.0	3.6	4.1	4.8	5.4	6.0
12.5	0.0	0.2	0.3	0.5	0.8	1.2	1.6	1.9	2.6	3.1	3.7	4.3	5.0	5.6	6.2
13.0	0.0	0.2	0.3	0.6	0.9	1.2	1.7	2.2	2.7	3.2	3.9	4.5	5.1	5.8	6.5
13.5	0.0	0.2	0.3	0.6	0.9	1.3	1.7	2.2	2.8	3.4	4.0	4.7	5.3	6.0	6.8
14.0	0.0	0.2	0.3	0.6	0.9	1.3	1.8	2.3	2.9	3.5	4.2	4.8	5.5	6.3	7.0
14.5	0.0	0.2	0.4	0.6	1.0	1.4	1.9	2.4	3.0	3.6	4.3	5.0	5.7	6.5	7.2
15.0	0.0	0.2	0.4	0.6	1.0	1.4	1.9	2.5	3.1	3.8	4.4	5.2	5.9	6.7	7.5
15.5	0.0	0.2	0.4	0.7	1.0	1.5	2.0	2.6	3.2	3.9	4.6	5.4	6.1	6.9	7.8
16.0	0.0	0.2	0.4	0.7	1.1	1.5	2.1	2.6	3.3	4.0	4.7	5.6	6.3	7.2	8.0
16.5	0.0	0.2	0.4	0.7	1.1	1.6	2.1	2.7	3.4	4.1	4.9	5.7	6.5	7.4	8.2
17.0	0.0	0.2	0.4	0.7	1.1	1.6	2.2	2.8	3.5	4.2	5.0	5.9	6.7	7.6	8.5
17.5	0.0	0.2	0.4	0.8	1.2	1.7	2.2	2.9	3.6	4.4	5.2	6.0	6.9	7.8	8.8
18.0	0.0	0.2	0.4	0.8	1.2	1.7	2.3	3.0	3.7	4.5	5.3	6.2	7.1	8.1	9.0
18.5	0.1	0.2	0.5	0.8	1.2	1.8	2.4	3.1	3.8	4.6	5.5	6.4	7.3	8.3	9.2
19.0	0.1	0.2	0.5	0.8	1.3	1.8	2.4	3.1	3.9	4.8	5.6	6.6	7.5	8.5	9.5
19.5	0.1	0.2	0.5	0.8	1.3	1.9	2.5	3.2	4.0	4.9	5.8	6.7	7.7	8.7	9.8
20.0	0.1	0.2	0.5	0.9	1.3	1.9	2.6	3.3	4.1	5.0	5.9	6.9	7.9	9.0	10.0

Enter the table with the duration of rise or fall which most nearly agrees with the actual value and on that horizontal line find the time from the nearest high or low water which agrees most nearly with the corresponding actual difference. The correction sought is in the column directly below on the line with the range of tide. When the nearest tide is high water, subtract the correction. When the nearest tide is low water, add the correction.

HISTORIC TIDE CORRECTION TABLES

HIGH WATER		LOCATION	LOW WATER	
TIME	HEIGHT		TIME	HEIGHT
ON KETCHIKAN				
-0:03	*0.99	Coon Island, George Inlet	-0:07	*0.96
-0:05	*1.02	Ward Cove	-0:03	*0.96
+0:01	*1.02	Rudyerd Bay	+0:02	*0.96
+0:00	*1.02	Yes Bay	+0:01	*0.96
-0:04	*0.96	Metlakala	-0:02	*0.99
+0:05	*1.02	Kaasan	+0:03	*1.01
+0:09	*1.03	Ratz Harbor	+0:00	*0.99
+0:10	*1.04	Wrangell	+0:01	*0.96
+0:09	-0.7	St. John Harbor	+0:05	-0.2
+0:15	*0.98	Point Lockwood	+0:08	*0.98
+0:31	*1.04	Anchor Point	+0:40	*0.99
+0:28	*1.04	Petersburg	+0:37	*0.97
+0:16	*0.92	Kake	+0:20	*0.97
ON SITKA				
-0:08	2.9	Saltery Point	-0:05	0.1
-0:07	*1.19	Tlevak Narrows	-0:02	*1.03
-0:10	0.3	Waterfall Cannery	-0:09	-0.1
-0:08	*1.02	Craig	-0:08	*0.94
-0:12	*1.04	Steamboat Bay	-0:13	*0.93
-0:20	0.9	Edna Bay	-0:08	0.0
-0:22	1.4	Pole Anchorage	-0:22	-0.1
-0:13	2.4	Port Protection	-0:11	0.0
+0:07	*1.14	Port Alexander	+0:10	*1.01
-0:02	2.7	Red Bluff Bay	+0:12	0.2
0:00	0.0	Olga Point	+0:14	0.0
-0:03	*1.0	Whitestone Narrows	+0:06	*1.0
+0:17	3.3	Sergius Narrows	+0:27	0.1
+0:01	0.5	Cape Spencer	+0:05	0.1
-0:01	0.9	Port Althorp	+0:06	0.0
+0:09	1.9	Idaho Inlet	+0:13	0.0
+0:17	*1.01	Yakutat	+0:16	*0.95
+0:21	*1.00	Point Latouche	+0:19	*0.89
ON JUNEAU				
-0:18	-0.2	Dry Strait	-0:03	0.0
+0:07	-0.8	Thomas Bay	+0:07	0.1
-0:07	*0.91	The Brothers	-0:04	*0.98
-0:06	-1.1	Hobart Bay	+0:03	-0.1
+0:03	-0.8	Holkham Bay	+0:06	-0.1
-0:03	*0.97	Taku Harbor	-0:04	*1.00
-0:06	-0.4	Auke Bay	-0:03	0.0
0:00	-1.1	Funter Bay	+0:01	0.0
-0:09	0.5	Haines Inlet	-0:06	0.0

For more accuracy at the locations listed above, add (+) or subtract (-) the corrections given for the time and height of high and low water.

When an asterisk (*) precedes a difference, that difference given is a ratio, and the height of high or low water at the reference station is multiplied by the ratio to determine the height at the location.

HISTORIC TIDE CORRECTION TABLES

HIGH WATER		LOCATION	LOW WATER	
TIME	HEIGHT		TIME	HEIGHT
ON JUNEAU (cont.)				
-0:03	*1.03	Skagway	-0:01	*1.01
-0:07	-2.8	Baranof Warm Spring Bay	-0:04	-0.1
-0:06	-2.1	Killisnoo	-0:04	0.0
-0:04	-1.5	Tenakee Springs	+0:05	-0.1
-0:04	*0.94	Hawk Inlet Entrance	-0:01	*0.98
-0:03	-1.8	Point Adolphus	+0:01	-0.1
+0:01	-1.4	Hoonah Harbor	+0:03	-0.1
+0:11	-1.6	Bartlett Cove	+0:12	0.0
+0:24	-0.2	Willoughby Island	+0:36	0.1
+0:28	0.3	Composite Island	+0:37	0.1

HISTORIC CURRENT CORRECTION TABLES

MBF Flood		LOCATION	MBE Ebb		Speed	Direction
H M	H M		H M	H M	Ratio	at Max
ON WRANGELL NARROWS						
+3:09	+2:59	Masset Harbor	+2:47	+3:20	1.3/2.1	145/335
+0:34	+0:26	Pearse Canal Narrows	+0:31	+0:47	0.9/1.3	045/225
+0:36	+0:28	Portland Canal Wales Pt.	+0:18	+0:49	0.8/1.2	040/220
-0:32	-2:00	Saxman Spire, .2 nm s	-2:02	-0:12	0.2/0.3	320/110
-0:50	+0:08	Ketchikan	+0:04	-0:41	0.3/0.1	310/120
-0:29	-0:37	Felice Strait Harris Is.	-0:47	-0:16	1.3/1.8	055/235
-0:24	-0:32	Point McCartey Light	-0:42	-0:11	0.6/1.0	040/220
-0:09	-0:17	Walden Rocks	-0:27	+0:04	0.9/1.3	025/205
-0:19	-0:27	Behm Canal Point Sykes	-0:37	-0:06	0.3/0.5	040/220
-1:41	-3:07	Behm Narrows	-3:41	-2:58	0.1/0.6	062/264
-0:14	-0:22	Ship Island	-0:32	-0:01	0.5/0.7	335/155
-0:09	-0:17	Narrow Point	-0:27	+0:04	0.5/0.7	330/150
+0:11	+0:03	Lincoln Rock Light	-0:07	+0:24	0.5/0.7	335/155
-0:09	-0:17	McHenry Ledge	-0:27	+0:04	0.6/1.0	045/225
+0:21	+0:13	Blake Island	+0:03	+0:34	0.8/1.2	330/150
+0:31	+0:23	Eastern Psg The Narrows	+0:13	+0:44	0.9/1.4	225/045
+0:06	-0:02	Point Highfield	-0:12	+0:19	0.5/0.7	095/275
+0:21	+0:13	Zimovia Strait Young Rk	+0:03	+0:34	0.5/0.8	165/345
+0:06	-0:02	East Point, east of	-0:12	+0:19	0.5/0.8	010/190
+2:28	+3:36	Wrangell Hbr, 1.6 nm w	+2:16	+0:33	0.3/0.4	050/235
+0:21	+0:13	Key Reef	+0:03	+0:34	0.5/0.7	010/190
+0:21	+0:13	Steamer Point	+0:03	+0:34	0.6/1.0	040/220
+0:26	+0:18	South Craig Point	+0:08	+0:39	0.6/1.0	010/190
+0:26	+0:18	Vank Island, off Neal Pt.	+0:08	+0:39	0.6/1.0	035/215
-0:34	-0:42	Dewey Rocks	-0:52	-0:21	0.3/0.5	005/185
-0:24	-0:32	Mellen Rock	-0:42	-0:11	0.6/1.0	010/190
-0:29	-0:45	Sukkwan Narrows	-0:20	-0:09	0.4/0.6	323/130
-0:19	-0:27	Meares Island	-0:37	-0:06	0.7/1.0	090/270
-0:19	-0:27	Waterfall Cannery	-0:37	-0:06	0.6/1.0	155/335

HISTORIC CURRENT CORRECTION TABLES

MBF Flood		LOCATION	MBE Ebb		Speed Ratio FId/Ebb	Direction at Max FId/Ebb
H M	H M		H M	H M		
ON WRANGELL NARROWS						
-0:24	-0:32	Cabras Islands	-0:42	-0:11	0.4/0.6	045/225
-0:19	-0:27	San Juanito Islands	-0:37	-0:06	0.4/0.7	060/240
-0:14	-0:22	Coronados Islands	-0:32	-0:01	0.3/0.5	025/205
-0:14	-0:22	Craig Cannery	-0:32	-0:01	0.3/0.5	010/190
-0:06	-0:19	Skookumchuck Pass	-0:11	-0:03	0.7/1.0	025/207
-0:53	-1:05	Warren Channel	-0:58	-0:28	0.4/1.2	345/165
+0:08	-0:24	Decision Passage	-0:24	-0:08	0.3/0.6	055/245
—	-0:43	Strait Island	—	-0:51	0.2/1.4	095/250
+0:01	-0:07	Vichnefski Rock Light	-0:17	+0:14	0.2/1.4	040/220
-0:04	-0:24	Keku Strait Eagle Island	-0:49	+0:43	0.5/1.0	000/130
-0:18	-0:09	Devils Elbow	-0:41	+0:13	0.8/0.8	285/090
+1:48	+1:43	Summit Island, west of	+2:10	+1:46	0.7/1.2	185/010
+0:06	-0:02	Wrangell Nws, Pt Lockwood	-0:12	+0:19	0.9/1.4	000/180
+0:06	-0:02	Spike Rock	-0:12	+0:19	1.5/2.1	005/185
+0:06	-0:02	South Ledge	-0:12	+0:19	1.5/2.1	040/220
+0:06	-0:02	Anchor Point	-0:12	+0:19	1.1/1.6	045/225
+0:31	+0:23	Turn Point	+0:13	+0:34	1.4/1.8	220/040
+0:31	+0:23	Prolewy Rocks	+0:13	+0:34	1.1/1.6	240/060
+0:11	+0:03	The Five Fingers	-0:07	+0:24	0.3/0.5	020/200
+0:11	+0:03	The Brothers	-0:07	+0:24	0.3/0.5	025/205
+0:21	+0:13	Midway Island	+0:03	+0:34	0.3/0.5	335/155
+0:26	+0:18	Grave Point	+0:08	+0:39	0.6/1.0	350/170
+0:26	+0:18	Point Arden	+0:08	+0:39	0.3/0.5	355/175
+2:12	+0:44	Juneau Rock Dump Buoy	+0:11	+1:32	0.1/0.2	305/144
-2:23	-1:53	Juneau Hbr. Ferry Pier	-0:19	-0:12	0.1/—	302/085
+3:41	+2:05	Union Oil Pier	+0:30	+0:38	—/0.3	306/094
-0:04	-0:12	Point Ellis	-0:22	+0:09	0.5/0.7	350/170
+0:01	-0:07	Kingsmill Point	-0:17	+0:14	0.6/1.0	355/175
+0:56	+0:48	Kootznahoo Inlet	+0:38	+1:09	2.2/2.9	105/285
+0:16	+0:08	South Passage Point	-0:02	+0:29	0.5/0.7	175/355
+0:47	+0:20	Sitka Sound, Biorka Chl	+0:15	+0:13	0.1/0.2	045/232
-0:58	-1:17	Sitka Harbor, Harbor Is	-2:02	-1:16	0.1/0.2	333/156
+0:12	-0:24	Olga Strait, Creek Pt	+0:02	+0:27	0.4/0.6	319/141
-0:24	-0:30	Whitstone Narrows	-0:07	-0:04	0.3/0.4	161/338
+0:06	-0:02	Otstoia Island Light	-0:12	+0:19	0.6/1.0	280/100
ON SERGIUS NARROWS						
+1:01	+0:02	Snow Passage, north ent	+0:29	+1:07	0.2/0.6	122/282
+1:03	+0:49	Kashevarof Psg, north ent	+0:56	+0:50	0.2/0.4	155/335
-0:15	-1:06	Tlevak Narrows, Turn Pt	-0:23	-0:50	0.5/0.9	129/288
+0:58	+0:44	Tonowek Narrows	+0:51	+0:45	0.5/0.6	030/210
+0:33	+0:37	Kakul Narrows	+0:21	+0:24	0.3/0.5	046/235
+0:02	+0:11	Big Rose Island	-0:02	-0:24	0.3/0.4	042/212

HISTORIC CURRENT CORRECTION TABLES

MBF Flood		LOCATION	MBE Ebb		Speed Ratio FId/Ebb	Direction at Max FId/Ebb
H M	H M		H M	H M		
		ON NORTH INIAN PASS				
-0:56	-0:53	Saginaw Channel	+1:12	+0:20	0.3/0.1	155/340
+2:09	+2:01	Vanderbilt Reef	+1:49	+1:34	0.1/0.2	340/151
+2:00	+2:00	Eldred Rock	+2:00	+2:00	0.1/0.1	350/170
+2:05	+2:05	Battery Point	+2:05	+2:05	0.1/0.1	345/165
+2:10	+2:10	Skagway, Taiya Inlet	+2:10	+2:10	0.1/0.1	015/195
+0:10	+0:10	Cape Spencer	+0:10	+0:10	0.4/0.4	070/250
+0:15	+0:15	South Inian Pass	+0:15	+0:15	1.2/1.2	080/260
+0:05	+0:05	North Passage	+0:05	+0:05	0.7/0.7	070/250
+0:05	+0:05	South Passage	+0:05	+0:05	0.8/0.8	085/265

CURRENT AND TIDE INFORMATION Cautionary Notice and Disclaimer

Users of this publication are cautioned that the tidal current and tide height predictions are only approximations of future natural events and as such they will differ in varying degrees from actual observations.

Allowances for error should be made when estimating current flows and water levels based on these predictions.

Furthermore, tidal predictions do not take into account meteorological effects. Differences between predicted and observed currents and tides may occur with various weather conditions, notably extended rainfall, snow melt, and periods of strong wind. Users are warned that the differences between predicted and observed currents and tides due to various weather conditions may be significant.

The current and tide predictions presented in this publication are based on government data supplied by the National Oceanic and Atmospheric Administration (NOAA). There is no guarantee, and no representation is made that the data provided by NOAA is accurate. Although care has been exercised to ensure that the predictions appearing in this publication are consistent with NOAA information, there is no guarantee, and no representation is made that they are in all cases correct.

HISTORIC NOAA TIDE & CURRENT CORRECTIONS As of 2020 NOAA stopped supporting the correction tables on the previous pages. The tables included in your Tidebook are historic and can provide only a reasonable approximation of the tide/current at the locations listed. NOAA does provide daily predictions for both harmonic and subordinate stations at:

tidesandcurrents.noaa.gov

Daylight Saving Time Notice: It is not necessary to adjust any of the times used in this booklet. All times are Alaska Daylight Time (ADT).

JANUARY 2026

KETCHIKAN TIDES

Heights in Feet

Alaska Standard Time

Moon	Day	Time	Ht.	Time	Ht.	Time	Ht.	Time	Ht.
P N	1 Th	LOW		HIGH		LOW		HIGH	
		0408	4.7	1023	17.6	1712	-2.3	2342	14.4
O	2 Fr	HIGH		LOW		HIGH		LOW	
		0506	4.1	1118	18.3	1801	-3.2		
E	3 Sa	LOW		HIGH		LOW		HIGH	
		0032	15.3	0559	3.4	1209	18.7	1847	-3.6
●	4 Su	HIGH		LOW		HIGH		LOW	
		0118	15.8	0649	2.9	1258	18.7	1932	-3.5
●	5 Mo	LOW		HIGH		LOW		HIGH	
		0201	16.1	0737	2.6	1345	18.1	2014	-3.0
●	6 Tu	HIGH		LOW		HIGH		LOW	
		0243	16.2	0825	2.5	1431	17.1	2056	-2.0
●	7 We	LOW		HIGH		LOW		HIGH	
		0324	15.9	0914	2.7	1517	15.7	2136	-0.6
●	8 Th	HIGH		LOW		HIGH		LOW	
		0405	15.5	1004	3.1	1604	14.1	2216	1.1
●	9 Fr	LOW		HIGH		LOW		HIGH	
		0446	15.0	1100	3.5	1657	12.4	2259	2.8
●	10 Sa	HIGH		LOW		HIGH		LOW	
		0530	14.4	1202	3.8	1801	11.1	2346	4.4
●	11 Su	LOW		HIGH		LOW		HIGH	
		0619	13.9	1313	3.8	1921	10.3		
●	12 Mo	HIGH		LOW		HIGH		LOW	
		0044	5.7	0715	13.6	1426	3.5	2050	10.2
●	13 Tu	LOW		HIGH		LOW		HIGH	
		0154	6.5	0816	13.7	1530	2.8	2203	10.8
●	14 We	HIGH		LOW		HIGH		LOW	
		0305	6.7	0916	14.0	1622	1.9	2257	11.6
●	15 Th	LOW		HIGH		LOW		HIGH	
		0405	6.4	1008	14.6	1705	1.0	2339	12.4
●	16 Fr	HIGH		LOW		HIGH		LOW	
		0453	5.8	1054	15.3	1743	0.1		
●	17 Sa	LOW		HIGH		LOW		HIGH	
		0015	13.2	0535	5.1	1135	15.9	1818	-0.6
●	18 Su	HIGH		LOW		HIGH		LOW	
		0048	13.9	0612	4.4	1213	16.4	1850	-1.2
●	19 Mo	LOW		HIGH		LOW		HIGH	
		0120	14.4	0649	3.7	1250	16.7	1921	-1.6
●	20 Tu	HIGH		LOW		HIGH		LOW	
		0151	14.9	0724	3.2	1326	16.7	1952	-1.6
●	21 We	LOW		HIGH		LOW		HIGH	
		0221	15.3	0802	2.7	1402	16.4	2023	-1.3
●	22 Th	HIGH		LOW		HIGH		LOW	
		0252	15.5	0841	2.4	1441	15.7	2056	-0.6
●	23 Fr	LOW		HIGH		LOW		HIGH	
		0325	15.7	0924	2.2	1524	14.7	2131	0.6
●	24 Sa	HIGH		LOW		HIGH		LOW	
		0401	15.7	1014	2.2	1614	13.4	2210	2.0
●	25 Su	LOW		HIGH		LOW		HIGH	
		0443	15.5	1113	2.3	1715	12.1	2257	3.5
●	26 Mo	HIGH		LOW		HIGH		LOW	
		0534	15.3	1224	2.3	1834	11.1	2359	5.0
●	27 Tu	LOW		HIGH		LOW		HIGH	
		0638	15.1	1346	1.9	2011	10.9		
●	28 We	HIGH		LOW		HIGH		LOW	
		0121	6.0	0756	15.2	1505	0.9	2139	11.7
●	29 Th	LOW		HIGH		LOW		HIGH	
		0251	6.0	0912	15.8	1611	-0.4	2245	12.9
●	30 Fr	HIGH		LOW		HIGH		LOW	
		0406	5.2	1019	16.7	1705	-1.6	2337	14.2
●	31 Sa	LOW		HIGH		LOW		HIGH	
		0505	4.0	1115	17.5	1752	-2.6		

© Pacific Publishers, LLC

LUNAR DATA

● = NEW MOON
 ○ = FIRST QUARTER
 ○ = FULL MOON

● = LAST QUARTER
 A = IN APOGEE
 P = IN PERIGEE

N = FARTHEST NORTH OF EQUATOR
 E = ON EQUATOR
 S = FARTHEST SOUTH OF EQUATOR

FEBRUARY 2026

KETCHIKAN TIDES

Heights in Feet

Alaska Standard Time

Moon	Day	Time	Ht.	Time	Ht.	Time	Ht.	Time	Ht.
		HIGH		LOW		HIGH		LOW	
○	1 Su	0021	15.3	0556	2.8	1205	18.1	1835	-3.1
	2 Mo	0101	16.1	0642	1.9	1251	18.1	1914	-3.1
	3 Tu	0138	16.6	0725	1.2	1333	17.7	1950	-2.6
E	4 We	0214	16.8	0806	1.0	1414	16.8	2025	-1.5
	5 Th	0247	16.6	0847	1.1	1453	15.6	2059	-0.2
	6 Fr	0320	16.1	0928	1.5	1533	14.1	2131	1.5
	7 Sa	0352	15.5	1011	2.2	1616	12.5	2205	3.2
	8 Su	0427	14.6	1101	3.1	1707	11.1	2242	4.8
●	9 Mo	0507	13.8	1204	3.8	1818	9.9	2332	6.3
A	10 Tu	0602	13.0	1327	4.1	2003	9.5		
		LOW		HIGH		LOW		HIGH	
	11 We	0051	7.3	0717	12.6	1454	3.7	2140	10.1
S	12 Th	0231	7.4	0840	12.9	1558	2.7	2238	11.1
	13 Fr	0346	6.7	0946	13.7	1644	1.5	2317	12.2
	14 Sa	0437	5.6	1036	14.7	1721	0.4	2350	13.2
	15 Su	0518	4.4	1118	15.6	1754	-0.6		
		HIGH		LOW		HIGH		LOW	
●	16 Mo	0020	14.2	0555	3.2	1157	16.4	1824	-1.4
	17 Tu	0049	15.1	0630	2.1	1234	16.9	1854	-1.8
	18 We	0118	15.9	0706	1.1	1311	17.0	1924	-1.8
E	19 Th	0147	16.5	0743	0.4	1348	16.7	1955	-1.3
	20 Fr	0217	16.9	0821	-0.1	1428	16.0	2028	-0.3
	21 Sa	0250	17.0	0903	-0.1	1511	14.9	2103	1.0
	22 Su	0325	16.7	0950	0.3	1600	13.5	2142	2.6
●	23 Mo	0407	16.1	1047	1.0	1700	12.0	2230	4.3
P	24 Tu	0459	15.2	1159	1.7	1822	10.9	2336	5.8
N	25 We	0612	14.4	1328	1.9	2007	10.7		
		LOW		HIGH		LOW		HIGH	
	26 Th	0114	6.6	0745	14.2	1454	1.2	2136	11.7
	27 Fr	0256	6.0	0911	14.7	1601	0.1	2236	13.0
	28 Sa	0409	4.7	1017	15.7	1653	-1.0	2321	14.4

© Pacific Publishers, LLC

Tides less than 0' are bolded.

MARCH 2026

KETCHIKAN TIDES

Heights in Feet Alaska Daylight Saving Time Starts March 8 at 0200

Moon	Day	Time	Ht.	Time	Ht.	Time	Ht.	Time	Ht.
		LOW		HIGH		LOW		HIGH	
	1 Su	0503	3.1	1111	16.6	1736	-1.8		
		HIGH		LOW		HIGH		LOW	
○	2 Mo	0000	15.5	0548	1.7	1157	17.1	1814	-2.1
	3 Tu	0035	16.3	0629	0.5	1238	17.1	1848	-2.0
E	4 We	0108	16.8	0706	-0.2	1317	16.8	1921	-1.4
	5 Th	0138	17.0	0742	-0.4	1354	16.1	1952	-0.4
	6 Fr	0207	16.8	0818	-0.3	1429	15.1	2022	0.9
	7 Sa	0235	16.3	0853	0.3	1505	13.9	2052	2.3
	8 Su	0404	15.6	1029	1.2	1643	12.6	2222	3.8
	9 Mo	0435	14.7	1111	2.2	1728	11.2	2255	5.2
A	10 Tu	0512	13.6	1204	3.3	1829	10.0	2340	6.5
	11 We	0602	12.6	1322	4.1	2009	9.4		
		LOW		HIGH		LOW		HIGH	
	12 Th	0058	7.4	0722	11.9	1502	4.0	2159	9.9
	13 Fr	0257	7.4	0900	12.0	1617	3.1	2259	10.9
	14 Sa	0419	6.4	1015	12.8	1707	1.9	2338	12.1
	15 Su	0511	5.0	1109	13.9	1744	0.7		
		HIGH		LOW		HIGH		LOW	
●	16 Mo	0010	13.4	0553	3.4	1153	15.0	1818	-0.3
	17 Tu	0040	14.6	0630	1.7	1234	15.9	1849	-0.9
E	18 We	0109	15.8	0706	0.2	1314	16.5	1921	-1.2
	19 Th	0139	16.8	0743	-1.0	1353	16.7	1953	-1.0
	20 Fr	0211	17.5	0821	-1.9	1434	16.5	2027	-0.4
	21 Sa	0243	17.8	0901	-2.2	1516	15.8	2103	0.6
P	22 Su	0319	17.7	0945	-1.9	1602	14.8	2141	1.9
	23 Mo	0358	17.1	1034	-1.1	1653	13.4	2225	3.4
N	24 Tu	0444	16.1	1131	0.1	1756	12.0	2319	4.9
	25 We	0542	14.8	1244	1.1	1920	11.1		
		LOW		HIGH		LOW		HIGH	
	26 Th	0037	6.1	0703	13.7	1413	1.6	2059	11.2
	27 Fr	0225	6.2	0841	13.3	1535	1.3	2217	12.2
	28 Sa	0359	5.1	1005	13.8	1639	0.5	2311	13.5
	29 Su	0503	3.5	1108	14.6	1728	-0.2	2353	14.7
	30 Mo	0551	1.9	1159	15.3	1809	-0.5		
		HIGH		LOW		HIGH		LOW	
E	31 Tu	0029	15.6	0633	0.5	1243	15.6	1845	-0.5

March 20 = Spring Equinox

© Pacific Publishers, LLC



ALERT: Daylight Saving Time Starts March 8, 2026

APRIL 2026

KETCHIKAN TIDES

Heights in Feet

Alaska Daylight Saving Time

Moon	Day	Time	Ht.	Time	Ht.	Time	Ht.	Time	Ht.
		HIGH		LOW		HIGH		LOW	
○	1 We	0102	16.3	0710	-0.5	1322	15.7	1918	-0.2
	2 Th	0132	16.7	0744	-1.1	1359	15.5	1949	0.4
	3 Fr	0200	16.7	0817	-1.3	1435	15.1	2020	1.3
	4 Sa	0228	16.5	0850	-1.1	1509	14.4	2049	2.2
	5 Su	0256	16.0	0923	-0.5	1544	13.5	2119	3.3
	6 Mo	0325	15.3	0958	0.4	1621	12.5	2151	4.4
AS	7 Tu	0357	14.5	1037	1.4	1705	11.4	2227	5.4
	8 We	0435	13.5	1126	2.5	1802	10.4	2314	6.4
	9 Th	0525	12.5	1232	3.3	1924	9.9		
		LOW		HIGH		LOW		HIGH	
●	10 Fr	0031	7.0	0639	11.7	1357	3.5	2055	10.2
	11 Sa	0217	6.9	0811	11.5	1514	3.0	2159	11.1
	12 Su	0339	5.7	0931	12.1	1610	2.2	2243	12.4
	13 Mo	0435	4.0	1032	13.0	1654	1.3	2318	13.7
	14 Tu	0520	2.2	1122	14.0	1732	0.7	2352	15.1
E	15 We	0600	0.3	1208	15.0	1809	0.2		
		HIGH		LOW		HIGH		LOW	
	16 Th	0025	16.4	0640	-1.4	1253	15.6	1846	0.1
●	17 Fr	0100	17.4	0720	-2.7	1337	16.0	1923	0.4
	18 Sa	0136	18.1	0801	-3.5	1421	15.9	2002	0.9
P	19 Su	0215	18.3	0845	-3.6	1508	15.4	2043	1.7
	20 Mo	0256	17.9	0931	-3.1	1557	14.5	2128	2.7
N	21 Tu	0341	17.1	1023	-2.0	1652	13.5	2219	3.9
	22 We	0433	15.8	1122	-0.8	1756	12.5	2323	4.9
●	23 Th	0537	14.4	1231	0.4	1912	12.0		
		LOW		HIGH		LOW		HIGH	
	24 Fr	0047	5.5	0658	13.2	1348	1.1	2033	12.2
	25 Sa	0223	5.1	0828	12.7	1502	1.3	2140	13.0
	26 Su	0344	3.9	0947	12.8	1603	1.2	2232	13.9
	27 Mo	0444	2.4	1049	13.2	1652	1.2	2315	14.8
E	28 Tu	0531	1.0	1141	13.7	1734	1.2	2351	15.5
	29 We	0612	-0.2	1226	14.0	1812	1.5		
		HIGH		LOW		HIGH		LOW	
	30 Th	0024	15.9	0648	-1.0	1306	14.2	1846	1.9

© Pacific Publishers, LLC

LUNAR DATA

● = NEW MOON

◐ = LAST QUARTER

N = FARTHEST NORTH OF EQUATOR

◑ = FIRST QUARTER

A = IN APOGEE

E = ON EQUATOR

○ = FULL MOON

P = IN PERIGEE

S = FARTHEST SOUTH OF EQUATOR

MAY 2026

KETCHIKAN TIDES

Heights in Feet

Alaska Daylight Saving Time

Moon	Day	Time	Ht.	Time	Ht.	Time	Ht.	Time	Ht.
		HIGH		LOW		HIGH		LOW	
○	1 Fr	0055	16.1	0722	-1.4	1343	14.2	1919	2.3
	2 Sa	0125	16.2	0754	-1.5	1419	14.0	1952	2.9
	3 Su	0155	16.0	0827	-1.3	1454	13.6	2024	3.5
A	4 Mo	0226	15.6	0901	-0.8	1530	13.1	2057	4.1
S	5 Tu	0258	15.0	0937	-0.1	1609	12.4	2132	4.8
	6 We	0334	14.3	1016	0.7	1652	11.7	2212	5.4
	7 Th	0414	13.5	1101	1.4	1743	11.1	2303	5.9
	8 Fr	0503	12.6	1155	2.0	1844	10.9		
		LOW		HIGH		LOW		HIGH	
●	9 Sa	0011	6.2	0606	11.8	1257	2.4	1950	11.1
	10 Su	0134	5.8	0723	11.4	1402	2.5	2049	11.9
	11 Mo	0251	4.7	0841	11.5	1501	2.4	2138	13.0
E	12 Tu	0352	3.1	0950	12.1	1554	2.2	2221	14.2
	13 We	0443	1.2	1050	12.9	1643	1.9	2302	15.6
	14 Th	0530	-0.7	1143	13.8	1728	1.8	2343	16.7
	15 Fr	0615	-2.3	1234	14.6	1813	1.7		
		HIGH		LOW		HIGH		LOW	
●	16 Sa	0025	17.7	0700	-3.5	1324	15.0	1858	1.8
P	17 Su	0109	18.2	0746	-4.2	1412	15.2	1944	2.0
N	18 Mo	0155	18.3	0833	-4.2	1502	15.0	2031	2.4
	19 Tu	0243	17.9	0922	-3.7	1553	14.6	2122	3.0
	20 We	0333	17.0	1014	-2.8	1647	14.0	2218	3.6
	21 Th	0428	15.7	1110	-1.6	1745	13.5	2324	4.1
●	22 Fr	0530	14.3	1209	-0.3	1848	13.2		
		LOW		HIGH		LOW		HIGH	
	23 Sa	0040	4.3	0641	13.0	1312	0.8	1952	13.2
	24 Su	0201	3.9	0800	12.0	1415	1.6	2052	13.6
E	25 Mo	0314	3.0	0917	11.7	1515	2.3	2144	14.1
	26 Tu	0415	1.8	1024	11.8	1608	2.8	2230	14.5
	27 We	0505	0.8	1121	12.1	1656	3.2	2310	14.9
	28 Th	0548	-0.1	1209	12.5	1738	3.5	2347	15.2
	29 Fr	0626	-0.7	1252	12.8	1818	3.7		
		HIGH		LOW		HIGH		LOW	
○	30 Sa	0022	15.4	0702	-1.1	1331	13.1	1855	3.9
A	31 Su	0057	15.5	0737	-1.2	1408	13.2	1931	4.0

© Pacific Publishers, LLC

LUNAR DATA

● = NEW MOON
 ○ = FIRST QUARTER
 ○ = FULL MOON

● = LAST QUARTER
 A = IN APOGEE
 P = IN PERIGEE

N = FARTHEST NORTH OF EQUATOR
 E = ON EQUATOR
 S = FARTHEST SOUTH OF EQUATOR

JUNE 2026

KETCHIKAN TIDES

Heights in Feet

Alaska Daylight Saving Time

Moon	Day	Time	Ht.	Time	Ht.	Time	Ht.	Time	Ht.
		HIGH		LOW		HIGH		LOW	
S	1 Mo	0132	15.5	0811	-1.2	1444	13.1	2007	4.2
	2 Tu	0207	15.3	0846	-1.0	1520	12.9	2043	4.3
	3 We	0243	15.0	0922	-0.7	1557	12.6	2120	4.6
	4 Th	0320	14.5	0959	-0.3	1636	12.4	2202	4.8
	5 Fr	0359	13.8	1038	0.2	1718	12.2	2249	4.9
	6 Sa	0444	13.1	1120	0.8	1803	12.2	2346	4.9
	7 Su	0537	12.2	1206	1.4	1852	12.4		
		LOW		HIGH		LOW		HIGH	
☾	8 Mo	0052	4.5	0642	11.5	1259	2.1	1943	13.0
	9 Tu	0202	3.6	0755	11.2	1356	2.7	2035	13.7
	10 We	0308	2.2	0911	11.3	1456	3.1	2127	14.7
	11 Th	0409	0.6	1021	11.9	1556	3.3	2218	15.7
	12 Fr	0504	-1.0	1124	12.7	1654	3.3	2310	16.7
	13 Sa	0556	-2.5	1221	13.6	1749	3.1		
		HIGH		LOW		HIGH		LOW	
☾	14 Su	0001	17.5	0646	-3.6	1315	14.3	1841	2.8
	15 Mo	0053	18.1	0735	-4.2	1405	14.8	1933	2.5
	16 Tu	0144	18.2	0823	-4.4	1454	15.1	2024	2.4
	17 We	0235	17.9	0911	-4.0	1542	15.1	2117	2.4
	18 Th	0326	17.1	0959	-3.2	1631	14.9	2211	2.5
	19 Fr	0418	15.9	1048	-2.0	1719	14.6	2310	2.8
	20 Sa	0513	14.3	1137	-0.6	1810	14.3		
		LOW		HIGH		LOW		HIGH	
☾	21 Su	0014	3.0	0614	12.8	1228	0.9	1902	14.0
	22 Mo	0123	2.9	0722	11.5	1322	2.3	1955	13.8
	23 Tu	0233	2.6	0838	10.7	1420	3.6	2049	13.8
	24 We	0339	2.0	0954	10.6	1520	4.4	2141	13.9
	25 Th	0436	1.3	1100	10.9	1618	4.9	2230	14.1
	26 Fr	0525	0.6	1155	11.4	1710	5.0	2316	14.4
A	27 Sa	0608	0.0	1240	12.0	1756	4.9	2359	14.7
	28 Su	0647	-0.5	1320	12.5	1838	4.6		
		HIGH		LOW		HIGH		LOW	
☾	29 Mo	0039	15.0	0723	-0.9	1356	12.9	1917	4.3
	30 Tu	0117	15.3	0758	-1.2	1431	13.1	1954	4.0

June 21 = Summer Solstice

© Pacific Publishers, LLC

LUNAR DATA

● = NEW MOON

☾ = LAST QUARTER

N = FARTHEST NORTH OF EQUATOR

☾ = FIRST QUARTER

A = IN APOGEE

E = ON EQUATOR

☾ = FULL MOON

P = IN PERIGEE

S = FARTHEST SOUTH OF EQUATOR

JULY 2026

KETCHIKAN TIDES

Heights in Feet

Alaska Daylight Saving Time

Moon	Day	Time	Ht.	Time	Ht.	Time	Ht.	Time	Ht.
		HIGH		LOW		HIGH		LOW	
	1 We	0154	15.4	0831	-1.3	1504	13.3	2030	3.8
	2 Th	0230	15.3	0904	-1.3	1537	13.4	2107	3.6
	3 Fr	0306	15.0	0936	-1.1	1610	13.5	2146	3.5
	4 Sa	0344	14.4	1009	-0.6	1643	13.6	2229	3.4
	5 Su	0425	13.7	1044	0.1	1719	13.7	2317	3.2
E	6 Mo	0512	12.8	1123	1.1	1759	13.8		
		LOW		HIGH		LOW		HIGH	
☉	7 Tu	0013	3.0	0609	11.8	1208	2.2	1846	14.0
	8 We	0118	2.5	0719	11.0	1302	3.3	1940	14.3
	9 Th	0230	1.7	0840	10.7	1408	4.2	2042	14.8
	10 Fr	0341	0.6	1002	11.1	1522	4.7	2147	15.4
	11 Sa	0446	-0.7	1114	12.0	1633	4.5	2250	16.3
N	12 Su	0544	-2.1	1214	13.1	1737	3.8	2350	17.1
P	13 Mo	0636	-3.2	1306	14.1	1834	3.0		
		HIGH		LOW		HIGH		LOW	
●	14 Tu	0045	17.8	0725	-3.9	1354	15.0	1926	2.2
	15 We	0137	18.1	0810	-4.2	1438	15.6	2016	1.5
	16 Th	0226	17.9	0854	-3.9	1521	15.9	2105	1.2
	17 Fr	0314	17.1	0936	-3.1	1602	15.9	2153	1.1
E	18 Sa	0400	15.9	1017	-1.8	1643	15.6	2244	1.4
	19 Su	0448	14.3	1058	-0.2	1724	15.1	2337	1.9
☉	20 Mo	0540	12.7	1140	1.6	1806	14.4		
		LOW		HIGH		LOW		HIGH	
	21 Tu	0035	2.3	0640	11.2	1226	3.4	1854	13.8
	22 We	0142	2.7	0754	10.2	1321	4.9	1948	13.2
	23 Th	0255	2.7	0921	9.8	1430	5.9	2052	13.0
	24 Fr	0406	2.3	1041	10.2	1546	6.2	2156	13.1
AS	25 Sa	0504	1.6	1141	10.9	1650	6.0	2254	13.6
	26 Su	0551	0.9	1226	11.7	1742	5.4	2343	14.3
	27 Mo	0631	0.1	1302	12.5	1824	4.6		
		HIGH		LOW		HIGH		LOW	
○	28 Tu	0025	14.9	0706	-0.7	1335	13.1	1902	3.8
	29 We	0103	15.4	0738	-1.2	1406	13.7	1938	3.1
	30 Th	0139	15.8	0808	-1.6	1436	14.2	2012	2.5
	31 Fr	0214	15.8	0837	-1.6	1505	14.6	2047	2.0

© Pacific Publishers, LLC

LUNAR DATA

- = NEW MOON
- ☉ = FIRST QUARTER
- = FULL MOON

- ☾ = LAST QUARTER
- A = IN APOGEE
- P = IN PERIGEE

- N = FARTHEST NORTH OF EQUATOR
- E = ON EQUATOR
- S = FARTHEST SOUTH OF EQUATOR

AUGUST 2026

KETCHIKAN TIDES

Heights in Feet

Alaska Daylight Saving Time

Moon	Day	Time	Ht.	Time	Ht.	Time	Ht.	Time	Ht.
		HIGH		LOW		HIGH		LOW	
E	1 Sa	0249	15.6	0907	-1.3	1534	14.9	2124	1.7
	2 Su	0326	15.1	0937	-0.7	1604	15.1	2203	1.5
	3 Mo	0405	14.3	1009	0.3	1636	15.1	2248	1.5
	4 Tu	0450	13.2	1045	1.5	1713	15.0	2340	1.6
	5 We	0544	12.0	1128	2.9	1759	14.7		
		LOW		HIGH		LOW		HIGH	
N	6 Th	0044	1.8	0654	10.9	1222	4.3	1857	14.4
	7 Fr	0201	1.7	0823	10.5	1337	5.4	2012	14.4
	8 Sa	0324	1.0	0957	10.9	1508	5.7	2133	14.8
	9 Su	0436	-0.2	1110	12.0	1630	5.0	2246	15.7
	10 Mo	0535	-1.5	1206	13.3	1735	3.7	2347	16.7
	11 Tu	0625	-2.6	1253	14.6	1829	2.4		
		HIGH		LOW		HIGH		LOW	
E	12 We	0040	17.5	0709	-3.3	1334	15.6	1917	1.1
	13 Th	0128	17.8	0750	-3.4	1413	16.3	2002	0.3
	14 Fr	0213	17.6	0828	-3.0	1450	16.7	2045	-0.2
	15 Sa	0256	16.9	0905	-2.1	1525	16.7	2128	-0.2
	16 Su	0338	15.7	0941	-0.7	1600	16.3	2210	0.3
	17 Mo	0420	14.3	1016	1.0	1634	15.5	2255	1.1
	18 Tu	0505	12.7	1052	2.8	1710	14.6	2344	2.0
	19 We	0558	11.2	1132	4.5	1752	13.6		
			LOW		HIGH		LOW		HIGH
AS	20 Th	0045	2.9	0707	10.1	1224	6.0	1846	12.7
	21 Fr	0205	3.5	0846	9.6	1344	6.9	2002	12.2
	22 Sa	0332	3.3	1020	10.1	1522	7.0	2127	12.3
	23 Su	0440	2.5	1119	11.0	1635	6.3	2234	13.1
	24 Mo	0528	1.5	1200	11.9	1726	5.2	2324	14.0
	25 Tu	0605	0.5	1232	12.9	1806	4.0		
		HIGH		LOW		HIGH		LOW	
E	26 We	0006	14.9	0638	-0.3	1302	13.8	1842	2.8
	27 Th	0043	15.6	0707	-1.0	1330	14.7	1915	1.8
	28 Fr	0119	16.1	0736	-1.3	1358	15.4	1949	0.8
	29 Sa	0154	16.2	0805	-1.2	1425	16.0	2023	0.1
	30 Su	0230	16.1	0834	-0.8	1454	16.4	2059	-0.3
	31 Mo	0308	15.5	0905	0.0	1524	16.5	2138	-0.4

© Pacific Publishers, LLC

LUNAR DATA

- = NEW MOON
- ◐ = FIRST QUARTER
- = FULL MOON
- ◑ = LAST QUARTER
- A = IN APOGEE
- P = IN PERIGEE
- N = FARTHEST NORTH OF EQUATOR
- E = ON EQUATOR
- S = FARTHEST SOUTH OF EQUATOR

SEPTEMBER 2026

KETCHIKAN TIDES

Heights in Feet

Alaska Daylight Saving Time

Moon	Day	Time	Ht.	Time	Ht.	Time	Ht.	Time	Ht.	
		HIGH		LOW		HIGH		LOW		
	1 Tu	0349	14.7	0938	1.2	1557	16.3	2222	0.0	
	2 We	0434	13.5	1015	2.6	1636	15.8	2314	0.6	
	3 Th	0530	12.2	1100	4.1	1724	15.0			
N P		LOW		HIGH		LOW		HIGH		
	4 Fr	0020	1.4	0644	11.0	1201	5.5	1831	14.2	
	5 Sa	0144	1.8	0822	10.7	1332	6.3	2002	13.8	
	6 Su	0313	1.3	0955	11.4	1517	6.0	2133	14.3	
	7 Mo	0425	0.3	1100	12.8	1635	4.6	2245	15.3	
	8 Tu	0520	-0.8	1149	14.2	1733	2.9	2342	16.2	
	9 We	0606	-1.6	1230	15.4	1821	1.3			
	E		HIGH		LOW		HIGH		LOW	
		10 Th	0031	16.9	0646	-2.0	1307	16.4	1904	0.0
11 Fr		0115	17.1	0723	-1.9	1341	17.1	1944	-0.9	
12 Sa		0157	16.9	0758	-1.3	1414	17.3	2022	-1.3	
13 Su		0236	16.3	0832	-0.3	1445	17.1	2059	-1.1	
14 Mo		0315	15.3	0904	1.0	1516	16.6	2136	-0.4	
15 Tu		0354	14.1	0937	2.5	1547	15.7	2215	0.6	
16 We		0435	12.8	1010	4.0	1619	14.7	2258	1.8	
17 Th		0522	11.5	1047	5.4	1658	13.5	2352	3.0	
18 Fr	0627	10.4	1138	6.7	1751	12.4				
SA		LOW		HIGH		LOW		HIGH		
	19 Sa	0110	3.9	0805	9.8	1305	7.5	1913	11.7	
	20 Su	0246	3.9	0944	10.3	1458	7.3	2052	11.8	
	21 Mo	0400	3.2	1041	11.3	1612	6.2	2204	12.6	
	22 Tu	0449	2.2	1119	12.4	1701	4.8	2256	13.6	
	23 We	0526	1.2	1150	13.6	1739	3.2	2339	14.6	
24 Th	0559	0.4	1219	14.7	1815	1.7				
E O		HIGH		LOW		HIGH		LOW		
	25 Fr	0018	15.4	0629	-0.1	1247	15.8	1849	0.3	
	26 Sa	0056	16.0	0659	-0.3	1316	16.7	1923	-0.8	
	27 Su	0134	16.2	0730	-0.1	1345	17.3	1959	-1.6	
	28 Mo	0212	16.2	0803	0.4	1417	17.7	2037	-2.0	
	29 Tu	0253	15.7	0837	1.3	1450	17.6	2118	-1.8	
30 We	0337	14.8	0914	2.4	1528	17.1	2204	-1.1		

September 22 = Fall Equinox

© Pacific Publishers, LLC

LUNAR DATA

- = NEW MOON
- ◐ = FIRST QUARTER
- = FULL MOON

- ◑ = LAST QUARTER
- A = IN APOGEE
- P = IN PERIGEE

- N = FARTHEST NORTH OF EQUATOR
- E = ON EQUATOR
- S = FARTHEST SOUTH OF EQUATOR

OCTOBER 2026

KETCHIKAN TIDES

Heights in Feet

Alaska Daylight Saving Time

Moon	Day	Time	Ht.	Time	Ht.	Time	Ht.	Time	Ht.
P N		HIGH		LOW		HIGH		LOW	
	1 Th	0426	13.7	0956	3.7	1611	16.2	2258	-0.1
	2 Fr	0526	12.5	1048	5.1	1707	15.0		
☉		LOW		HIGH		LOW		HIGH	
	3 Sa	0007	1.0	0644	11.6	1201	6.2	1823	13.9
	4 Su	0131	1.7	0818	11.6	1345	6.4	2000	13.4
	5 Mo	0255	1.5	0939	12.5	1523	5.4	2129	13.8
	6 Tu	0403	0.9	1036	13.8	1632	3.7	2237	14.6
	7 We	0456	0.2	1121	15.1	1724	1.9	2331	15.4
E	8 Th	0539	-0.1	1159	16.2	1807	0.3		
●		HIGH		LOW		HIGH		LOW	
	9 Fr	0018	15.9	0618	-0.2	1234	17.0	1847	-0.9
	10 Sa	0101	16.0	0654	0.2	1306	17.4	1923	-1.5
	11 Su	0141	15.9	0727	0.9	1337	17.5	1958	-1.7
	12 Mo	0218	15.5	0800	1.7	1407	17.2	2033	-1.4
	13 Tu	0255	14.8	0832	2.8	1437	16.6	2107	-0.7
	14 We	0333	13.9	0904	3.9	1508	15.8	2143	0.3
S	15 Th	0412	12.9	0938	5.0	1541	14.8	2224	1.5
A	16 Fr	0458	11.9	1017	6.1	1620	13.7	2313	2.6
	17 Sa	0557	11.0	1109	7.0	1712	12.6		
☾		LOW		HIGH		LOW		HIGH	
	18 Su	0019	3.5	0718	10.5	1232	7.5	1827	11.7
	19 Mo	0141	3.8	0843	10.9	1417	7.2	2000	11.5
	20 Tu	0256	3.5	0943	11.8	1533	6.0	2119	12.0
	21 We	0351	2.9	1025	13.0	1625	4.4	2218	12.9
	22 Th	0434	2.2	1059	14.2	1706	2.6	2306	13.8
E	23 Fr	0511	1.7	1131	15.5	1744	0.8	2351	14.7
	24 Sa	0547	1.4	1202	16.6	1821	-0.8		
☽		HIGH		LOW		HIGH		LOW	
	25 Su	0033	15.4	0622	1.3	1235	17.6	1859	-2.0
	26 Mo	0115	15.9	0658	1.4	1310	18.3	1938	-2.8
	27 Tu	0158	15.9	0736	1.9	1347	18.5	2020	-3.1
P	28 We	0243	15.6	0816	2.5	1427	18.3	2104	-2.7
N	29 Th	0331	15.0	0859	3.4	1511	17.7	2153	-1.9
	30 Fr	0423	14.1	0949	4.4	1601	16.5	2249	-0.7
	31 Sa	0525	13.3	1049	5.3	1701	15.1	2355	0.5

© Pacific Publishers, LLC

LUNAR DATA

- = NEW MOON
- ☉ = FIRST QUARTER
- ☽ = FULL MOON
- ☾ = LAST QUARTER
- A = IN APOGEE
- P = IN PERIGEE
- N = FARTHEST NORTH OF EQUATOR
- E = ON EQUATOR
- S = FARTHEST SOUTH OF EQUATOR

NOVEMBER 2026

KETCHIKAN TIDES

Heights in Feet

Alaska Daylight Saving Time Ends Nov 1 at 0200

Moon	Day	Time	Ht.	Time	Ht.	Time	Ht.	Time	Ht.	
☉ E		HIGH		LOW		HIGH		LOW		
	1	Su	0537	12.8	1109	5.9	1718	13.8		
	2	Mo	0009	1.3	0655	12.9	1246	5.7	1848	13.1
	3	Tu	0123	1.7	0805	13.7	1412	4.4	2012	13.1
	4	We	0228	1.8	0900	14.7	1516	2.8	2121	13.6
	5	Th	0322	1.8	0946	15.7	1607	1.2	2217	14.1
	6	Fr	0407	1.9	1025	16.4	1650	-0.1	2305	14.5
	7	Sa	0448	2.1	1100	16.9	1728	-0.9	2348	14.7
	8	Su	0525	2.5	1133	17.1	1804	-1.4		
☾ S A		HIGH		LOW		HIGH		LOW		
	9	Mo	0028	14.8	0600	3.0	1205	17.1	1838	-1.5
	10	Tu	0105	14.7	0635	3.6	1237	16.9	1912	-1.2
	11	We	0142	14.3	0709	4.2	1309	16.4	1947	-0.6
	12	Th	0219	13.8	0743	4.8	1343	15.8	2023	0.1
	13	Fr	0257	13.1	0819	5.4	1418	15.0	2102	1.0
	14	Sa	0340	12.5	0900	6.1	1458	14.1	2145	1.8
	15	Su	0430	11.9	0951	6.6	1546	13.1	2236	2.6
	16	Mo	0528	11.7	1058	6.9	1646	12.1	2334	3.1
☉ E	17	Tu	0631	11.9	1221	6.6	1802	11.5		
			LOW		HIGH		LOW		HIGH	
	18	We	0037	3.4	0729	12.5	1337	5.5	1921	11.5
	19	Th	0137	3.5	0818	13.5	1438	4.0	2032	12.0
	20	Fr	0231	3.4	0900	14.7	1528	2.2	2132	12.8
	21	Sa	0319	3.3	0940	15.9	1613	0.4	2225	13.7
	22	Su	0405	3.1	1020	17.0	1656	-1.2	2314	14.6
23	Mo	0449	3.0	1101	18.0	1739	-2.5			
☾ PN		HIGH		LOW		HIGH		LOW		
	24	Tu	0002	15.2	0533	2.9	1144	18.7	1823	-3.3
	25	We	0049	15.6	0618	3.0	1228	19.0	1908	-3.6
	26	Th	0137	15.6	0704	3.2	1315	18.8	1955	-3.3
	27	Fr	0226	15.4	0754	3.5	1404	18.1	2045	-2.6
	28	Sa	0318	15.0	0848	4.0	1457	16.9	2138	-1.5
	29	Su	0413	14.5	0949	4.5	1556	15.5	2234	-0.3
	30	Mo	0513	14.2	1102	4.7	1704	14.0	2335	1.0

© Pacific Publishers, LLC



ALERT: Daylight Saving Time Ends November 1, 2026

DECEMBER 2026 KETCHIKAN TIDES

Heights in Feet

Alaska Standard Time

Moon	Day	Time	Ht.	Time	Ht.	Time	Ht.	Time	Ht.	
☾			HIGH		LOW		HIGH		LOW	
	1	Tu	0616	14.2	1223	4.5	1822	12.8		
E			LOW		HIGH		LOW		HIGH	
	2	We	0038	2.1	0718	14.5	1342	3.6	1944	12.2
	3	Th	0141	3.0	0814	15.0	1450	2.5	2058	12.3
	4	Fr	0240	3.6	0904	15.5	1545	1.3	2201	12.6
	5	Sa	0333	4.1	0949	15.9	1631	0.4	2254	13.1
	6	Su	0420	4.3	1029	16.2	1712	-0.3	2339	13.6
	7	Mo	0502	4.5	1107	16.4	1749	-0.7		
● S A			HIGH		LOW		HIGH		LOW	
	8	Tu	0020	13.9	0542	4.6	1143	16.5	1825	-0.9
	9	We	0057	14.0	0619	4.7	1219	16.4	1900	-0.9
	10	Th	0133	14.0	0655	4.8	1254	16.2	1934	-0.7
	11	Fr	0208	13.9	0731	4.9	1329	15.9	2008	-0.3
	12	Sa	0243	13.7	0808	5.1	1405	15.4	2043	0.1
	13	Su	0320	13.4	0847	5.3	1443	14.7	2119	0.7
	14	Mo	0358	13.2	0932	5.5	1524	13.8	2157	1.4
	15	Tu	0440	13.1	1024	5.5	1612	12.8	2238	2.2
	E☾	16	We	0525	13.2	1126	5.3	1712	11.9	2326
17		Th	0614	13.5	1235	4.7	1824	11.3		
NO			LOW		HIGH		LOW		HIGH	
	18	Fr	0021	3.8	0706	14.1	1344	3.6	1943	11.3
	19	Sa	0123	4.4	0759	14.9	1448	2.1	2058	11.8
	20	Su	0227	4.7	0853	15.8	1544	0.5	2204	12.7
	21	Mo	0328	4.7	0946	16.9	1636	-1.1	2301	13.7
	22	Tu	0424	4.4	1037	17.8	1725	-2.4	2353	14.6
	23	We	0518	3.9	1129	18.6	1813	-3.4		
P			HIGH		LOW		HIGH		LOW	
	24	Th	0042	15.3	0609	3.3	1219	19.1	1900	-3.9
	25	Fr	0129	15.8	0659	2.9	1309	19.0	1946	-3.8
	26	Sa	0216	16.1	0750	2.7	1359	18.4	2032	-3.2
	27	Su	0302	16.1	0842	2.7	1450	17.3	2118	-2.1
	28	Mo	0349	15.9	0938	2.9	1542	15.8	2205	-0.7
	E ☾	29	Tu	0437	15.6	1039	3.1	1640	14.0	2254
30		We	0527	15.2	1146	3.3	1747	12.5	2346	2.7
31		Th	0621	14.9	1300	3.2	1903	11.4		

December 21 = Winter Solstice

© Pacific Publishers, LLC

LUNAR DATA

● = NEW MOON

☾ = LAST QUARTER

N = FARTHEST NORTH OF EQUATOR

☾ = FIRST QUARTER

A = IN APOGEE

E = ON EQUATOR

☾ = FULL MOON

P = IN PERIGEE

S = FARTHEST SOUTH OF EQUATOR

JANUARY 2026

SITKA TIDES

Heights in Feet

Alaska Standard Time

Moon	Day	Time	Ht.	Time	Ht.	Time	Ht.	Time	Ht.
P	1 Th	LOW		HIGH		LOW		HIGH	
		0410	4.5	1015	11.8	1724	-1.7		
N	2 Fr	HIGH		LOW		HIGH		LOW	
		0006	9.1	0510	4.3	1110	12.2	1813	-2.2
O	3 Sa	0053	9.6	0605	3.9	1202	12.3	1900	-2.4
		0137	9.9	0657	3.5	1252	12.2	1944	-2.3
	4 Su	0219	10.1	0747	3.2	1340	11.7	2026	-1.9
		0301	10.1	0837	2.9	1428	10.8	2106	-1.1
E	5 Mo	0341	10.1	0928	2.8	1516	9.8	2144	-0.1
		0421	10.0	1022	2.8	1607	8.7	2222	1.1
●	6 Tu	0501	9.8	1120	2.8	1705	7.6	2300	2.3
		0543	9.6	1226	2.7	1816	6.7	2342	3.5
●	7 We	0628	9.4	1339	2.5	1946	6.3		
		LOW		HIGH		LOW		HIGH	
A	8 Th	0035	4.5	0718	9.3	1448	2.1	2124	6.5
		0146	5.2	0813	9.3	1547	1.6	2239	7.0
S	9 Fr	0301	5.5	0909	9.5	1635	1.0	2328	7.5
		0404	5.4	1001	9.8	1717	0.4		
●	10 Sa	HIGH		LOW		HIGH		LOW	
		0005	8.0	0454	5.1	1047	10.1	1754	-0.1
●	11 Su	0037	8.4	0537	4.7	1129	10.5	1829	-0.6
		0107	8.8	0616	4.3	1207	10.7	1902	-0.9
●	12 Mo	0137	9.1	0654	3.8	1244	10.8	1933	-1.1
		0206	9.3	0731	3.4	1321	10.7	2004	-1.0
E	13 Tu	0235	9.6	0810	3.0	1359	10.3	2035	-0.7
		0305	9.8	0852	2.6	1441	9.8	2106	-0.1
●	14 We	0337	10.1	0938	2.3	1527	9.0	2139	0.8
		0411	10.2	1030	2.0	1621	8.1	2215	1.9
●	15 Th	0451	10.3	1131	1.8	1730	7.3	2258	3.1
		0538	10.4	1245	1.5	1900	6.7	2355	4.2
NP	16 Fr	0637	10.4	1406	1.0	2046	6.8		
		LOW		HIGH		LOW		HIGH	
NP	17 Sa	0117	4.9	0747	10.4	1521	0.2	2214	7.4
		0251	5.1	0901	10.7	1624	-0.6	2314	8.2
NP	18 Su	0408	4.7	1009	11.1	1717	-1.3		
		HIGH		LOW		HIGH		LOW	
NP	19 Mo	0000	8.9	0511	4.0	1107	11.5	1804	-1.8

LUNAR DATA

© Pacific Publishers, LLC

- = NEW MOON
- ◐ = FIRST QUARTER
- = FULL MOON

- ◑ = LAST QUARTER
- A = IN APOGEE
- P = IN PERIGEE

- N = FARTHEST NORTH OF EQUATOR
- E = ON EQUATOR
- S = FARTHEST SOUTH OF EQUATOR

FEBRUARY 2026

SITKA TIDES

Heights in Feet

Alaska Standard Time

Moon	Day	Time	Ht.	Time	Ht.	Time	Ht.	Time	Ht.
		HIGH		LOW		HIGH		LOW	
○	1 Su	0040	9.6	0603	3.3	1159	11.7	1846	-2.0
	2 Mo	0117	10.0	0651	2.5	1247	11.5	1925	-1.8
	3 Tu	0153	10.3	0736	2.0	1331	11.1	2001	-1.3
E	4 We	0226	10.5	0819	1.6	1414	10.4	2034	-0.6
	5 Th	0259	10.5	0902	1.5	1457	9.5	2106	0.4
	6 Fr	0330	10.3	0945	1.6	1541	8.6	2137	1.6
	7 Sa	0402	10.0	1031	1.8	1630	7.6	2207	2.7
	8 Su	0436	9.7	1123	2.1	1729	6.7	2238	3.9
☉	9 Mo	0514	9.2	1229	2.4	1852	6.1	2318	4.8
A	10 Tu	0604	8.9	1351	2.4	2051	6.1		
		LOW		HIGH		LOW		HIGH	
	11 We	0030	5.6	0712	8.6	1510	2.0	2225	6.6
S	12 Th	0224	5.8	0830	8.7	1609	1.4	2310	7.2
	13 Fr	0345	5.4	0937	9.1	1654	0.7	2342	7.8
	14 Sa	0439	4.8	1030	9.6	1731	0.0		
		HIGH		LOW		HIGH		LOW	
	15 Su	0009	8.3	0522	4.1	1114	10.1	1804	-0.5
	16 Mo	0036	8.9	0600	3.3	1153	10.4	1835	-0.9
●	17 Tu	0102	9.4	0637	2.5	1232	10.6	1905	-1.0
	18 We	0128	9.9	0714	1.8	1311	10.5	1935	-0.8
E	19 Th	0155	10.3	0753	1.1	1351	10.2	2005	-0.3
	20 Fr	0224	10.7	0833	0.7	1434	9.7	2037	0.5
	21 Sa	0255	10.9	0917	0.4	1521	8.9	2110	1.5
	22 Su	0330	10.9	1007	0.5	1615	8.1	2146	2.6
☾	23 Mo	0411	10.7	1105	0.7	1723	7.2	2230	3.7
P	24 Tu	0501	10.3	1219	0.9	1856	6.7	2332	4.7
N	25 We	0608	9.9	1346	0.9	2047	6.8		
		LOW		HIGH		LOW		HIGH	
	26 Th	0114	5.3	0732	9.6	1508	0.4	2208	7.5
	27 Fr	0301	5.0	0858	9.8	1612	-0.2	2300	8.3
	28 Sa	0415	4.1	1009	10.2	1703	-0.8	2340	9.0

SITKA

© Pacific Publishers, LLC

Tides less than 0' are bolded.

MARCH 2026

SITKA TIDES

Heights in Feet Alaska Daylight Saving Time Starts March 8 at 0200

Moon	Day	Time	Ht.	Time	Ht.	Time	Ht.	Time	Ht.
		LOW		HIGH		LOW		HIGH	
	1 Su	0511	3.1	1106	10.5	1746	-1.1		
☉	2 Mo	HIGH		LOW		HIGH		LOW	
	3 Tu	0015	9.7	0558	2.1	1155	10.7	1824	-1.1
	4 We	0047	10.2	0640	1.3	1239	10.6	1858	-0.8
	5 Th	0117	10.5	0719	0.7	1320	10.3	1930	-0.3
	6 Fr	0146	10.6	0756	0.3	1359	9.8	2000	0.5
	7 Sa	0214	10.6	0833	0.3	1438	9.1	2029	1.4
	8 Su	0241	10.4	0909	0.5	1518	8.4	2057	2.3
	9 Mo	0409	10.0	1048	0.9	1702	7.6	2224	3.3
☾	10 Tu	0439	9.6	1132	1.4	1753	6.9	2254	4.2
	11 We	0514	9.0	1228	2.0	1906	6.2	2330	4.9
		0601	8.5	1346	2.3	2059	6.1		
		LOW		HIGH		LOW		HIGH	
	12 Th	0038	5.5	0714	8.1	1517	2.2	2241	6.4
	13 Fr	0252	5.6	0848	8.0	1626	1.6	2328	7.0
	14 Sa	0422	5.1	1006	8.3	1714	0.9	2358	7.7
	15 Su	0516	4.1	1105	8.9	1752	0.3		
☉		HIGH		LOW		HIGH		LOW	
	16 Mo	0025	8.4	0559	3.1	1152	9.4	1826	-0.1
	17 Tu	0050	9.1	0637	2.0	1236	9.8	1858	-0.4
	18 We	0117	9.8	0715	0.9	1317	10.1	1930	-0.3
	19 Th	0144	10.5	0753	0.0	1359	10.1	2002	0.1
	20 Fr	0214	11.0	0833	-0.7	1443	9.9	2036	0.7
	21 Sa	0245	11.4	0915	-1.1	1528	9.5	2111	1.5
	22 Su	0320	11.4	0959	-1.1	1618	8.8	2148	2.4
	23 Mo	0359	11.2	1049	-0.8	1715	8.0	2230	3.3
	24 Tu	0443	10.7	1148	-0.2	1826	7.3	2322	4.2
☾	25 We	0540	9.9	1301	0.4	1957	6.9		
		LOW		HIGH		LOW		HIGH	
	26 Th	0040	4.9	0655	9.2	1427	0.6	2132	7.2
	27 Fr	0234	4.9	0829	8.7	1547	0.5	2241	7.8
	28 Sa	0409	4.1	0956	8.8	1648	0.2	2329	8.5
	29 Su	0513	3.0	1105	9.1	1737	0.0		
☉		HIGH		LOW		HIGH		LOW	
	30 Mo	0006	9.2	0603	1.9	1200	9.4	1817	0.0
	31 Tu	0039	9.8	0645	0.9	1247	9.5	1853	0.2

March 20 = Spring Equinox

© Pacific Publishers, LLC



ALERT: Daylight Saving Time Starts March 8, 2026

APRIL 2026

SITKA TIDES

Heights in Feet

Alaska Daylight Saving Time

Moon	Day	Time	Ht.	Time	Ht.	Time	Ht.	Time	Ht.
O		HIGH		LOW		HIGH		LOW	
	1 We	0109	10.2	0722	0.1	1329	9.5	1926	0.6
	2 Th	0137	10.5	0758	-0.4	1408	9.3	1956	1.1
	3 Fr	0203	10.5	0831	-0.6	1446	9.1	2026	1.8
	4 Sa	0230	10.5	0905	-0.6	1523	8.7	2055	2.5
	5 Su	0257	10.2	0939	-0.3	1602	8.2	2124	3.2
	6 Mo	0325	9.9	1015	0.1	1643	7.6	2154	3.8
	7 Tu	0356	9.4	1056	0.7	1733	7.0	2228	4.4
	8 We	0432	8.8	1147	1.3	1838	6.5	2311	4.9
9 Th	0519	8.2	1253	1.7	2005	6.3			
AS		LOW		HIGH		LOW		HIGH	
	10 Fr	0025	5.3	0628	7.7	1412	1.8	2127	6.6
	11 Sa	0221	5.1	0800	7.4	1523	1.5	2220	7.1
	12 Su	0348	4.4	0925	7.6	1616	1.2	2256	7.8
	13 Mo	0444	3.2	1032	8.0	1700	0.8	2327	8.6
	14 Tu	0529	2.0	1127	8.5	1738	0.7	2357	9.5
E	15 We	0610	0.6	1216	9.0	1815	0.7		
●		HIGH		LOW		HIGH		LOW	
	16 Th	0028	10.3	0650	-0.6	1303	9.4	1852	0.9
	17 Fr	0101	11.0	0732	-1.6	1349	9.5	1930	1.3
	18 Sa	0135	11.5	0814	-2.2	1436	9.5	2009	1.8
	19 Su	0213	11.8	0859	-2.4	1525	9.2	2050	2.4
	20 Mo	0253	11.6	0946	-2.2	1618	8.7	2135	3.1
	21 Tu	0338	11.2	1038	-1.7	1717	8.1	2226	3.7
	22 We	0429	10.4	1137	-0.9	1826	7.7	2331	4.2
	23 Th	0532	9.4	1244	-0.2	1943	7.5		
	P		LOW		HIGH		LOW		HIGH
24 Fr		0059	4.4	0650	8.5	1359	0.3	2057	7.8
25 Sa		0239	4.0	0820	7.9	1510	0.6	2158	8.3
26 Su		0400	3.0	0944	7.8	1609	0.8	2245	8.8
27 Mo		0459	1.9	1053	7.9	1658	1.0	2323	9.3
28 Tu		0546	0.8	1149	8.1	1740	1.3	2356	9.8
29 We		0626	0.0	1237	8.3	1817	1.7		
N		HIGH		LOW		HIGH		LOW	
	30 Th	0027	10.1	0702	-0.6	1319	8.4	1851	2.1

SITKA

© Pacific Publishers, LLC

LUNAR DATA

- = NEW MOON
- = FIRST QUARTER
- = FULL MOON
- ◐ = LAST QUARTER
- A = IN APOGEE
- P = IN PERIGEE
- N = FARTHEST NORTH OF EQUATOR
- E = ON EQUATOR
- S = FARTHEST SOUTH OF EQUATOR

MAY 2026

SITKA TIDES

Heights in Feet

Alaska Daylight Saving Time

Moon	Day	Time	Ht.	Time	Ht.	Time	Ht.	Time	Ht.
		HIGH		LOW		HIGH		LOW	
○	1 Fr	0056	10.2	0736	-1.0	1358	8.5	1924	2.6
	2 Sa	0124	10.3	0809	-1.1	1436	8.4	1956	3.0
	3 Su	0153	10.2	0842	-1.0	1513	8.2	2029	3.4
A	4 Mo	0223	10.0	0917	-0.8	1551	7.9	2101	3.7
S	5 Tu	0254	9.7	0954	-0.4	1633	7.6	2136	4.1
	6 We	0328	9.2	1034	0.0	1720	7.2	2216	4.4
	7 Th	0407	8.7	1119	0.4	1815	6.9	2306	4.6
	8 Fr	0454	8.1	1211	0.8	1916	6.8		
		LOW		HIGH		LOW		HIGH	
●	9 Sa	0016	4.7	0556	7.5	1310	1.1	2014	7.1
	10 Su	0144	4.4	0715	7.0	1410	1.3	2104	7.6
	11 Mo	0304	3.5	0840	6.9	1507	1.4	2147	8.3
E	12 Tu	0406	2.3	0956	7.1	1558	1.5	2225	9.1
	13 We	0456	0.9	1101	7.6	1646	1.7	2303	9.9
	14 Th	0542	-0.4	1159	8.1	1731	1.9	2342	10.7
	15 Fr	0627	-1.6	1251	8.6	1817	2.2		
		HIGH		LOW		HIGH		LOW	
●	16 Sa	0023	11.4	0713	-2.5	1342	8.9	1902	2.5
P	17 Su	0105	11.8	0759	-3.0	1432	9.0	1949	2.7
N	18 Mo	0150	11.9	0847	-3.1	1523	9.0	2038	3.0
	19 Tu	0237	11.6	0936	-2.8	1616	8.7	2130	3.2
	20 We	0327	11.0	1028	-2.3	1712	8.5	2228	3.5
	21 Th	0423	10.1	1122	-1.5	1811	8.3	2336	3.6
●	22 Fr	0525	9.0	1220	-0.6	1912	8.3		
		LOW		HIGH		LOW		HIGH	
	23 Sa	0056	3.5	0638	8.0	1320	0.2	2011	8.4
	24 Su	0220	2.9	0759	7.2	1420	1.0	2105	8.7
E	25 Mo	0334	2.1	0921	6.8	1518	1.7	2152	9.0
	26 Tu	0434	1.2	1035	6.8	1610	2.2	2234	9.3
	27 We	0522	0.3	1137	7.1	1657	2.7	2311	9.6
	28 Th	0604	-0.3	1228	7.4	1740	3.1	2346	9.8
	29 Fr	0641	-0.8	1312	7.6	1820	3.4		
		HIGH		LOW		HIGH		LOW	
○	30 Sa	0019	9.9	0716	-1.0	1351	7.8	1857	3.6
A	31 Su	0053	10.0	0751	-1.2	1428	7.9	1934	3.7

© Pacific Publishers, LLC

LUNAR DATA

- = NEW MOON
- = FIRST QUARTER
- = FULL MOON
- = LAST QUARTER
- A = IN APOGEE
- P = IN PERIGEE
- N = FARTHEST NORTH OF EQUATOR
- E = ON EQUATOR
- S = FARTHEST SOUTH OF EQUATOR

JUNE 2026 SITKA TIDES

Heights in Feet

Alaska Daylight Saving Time

Moon	Day	Time	Ht.	Time	Ht.	Time	Ht.	Time	Ht.	
S		HIGH		LOW		HIGH		LOW		
	1	Mo	0127	9.9	0826	-1.2	1505	7.9	2010	3.8
	2	Tu	0201	9.8	0902	-1.1	1542	7.8	2047	3.9
	3	We	0236	9.6	0938	-0.9	1621	7.7	2126	4.0
	4	Th	0312	9.2	1015	-0.7	1701	7.6	2208	4.0
	5	Fr	0352	8.7	1053	-0.4	1743	7.5	2257	4.0
	6	Sa	0437	8.1	1133	0.1	1826	7.6	2357	3.8
	7	Su	0532	7.5	1217	0.6	1910	7.9		
☾		LOW		HIGH		LOW		HIGH		
	8	Mo	0106	3.4	0640	6.9	1305	1.2	1955	8.3
	9	Tu	0219	2.6	0800	6.5	1359	1.8	2040	8.9
	10	We	0325	1.5	0923	6.5	1457	2.4	2127	9.6
	11	Th	0424	0.2	1040	6.9	1556	2.8	2216	10.3
	12	Fr	0518	-1.0	1146	7.4	1654	3.1	2305	10.9
	13	Sa	0609	-2.0	1244	8.0	1750	3.2	2355	11.4
PN	14	Su	0659	-2.8	1337	8.5	1844	3.2		
☾		HIGH		LOW		HIGH		LOW		
	15	Mo	0046	11.8	0748	-3.2	1426	8.8	1938	3.0
	16	Tu	0137	11.8	0837	-3.3	1515	9.0	2031	2.9
	17	We	0228	11.5	0925	-3.0	1603	9.0	2126	2.8
	18	Th	0320	10.8	1012	-2.5	1652	9.0	2223	2.7
	19	Fr	0414	9.9	1059	-1.6	1740	9.0	2324	2.6
	20	Sa	0512	8.7	1145	-0.6	1829	8.9		
☾		LOW		HIGH		LOW		HIGH		
	21	Su	0032	2.4	0616	7.6	1233	0.5	1918	8.9
	22	Mo	0144	2.1	0729	6.7	1324	1.6	2006	8.9
	23	Tu	0256	1.6	0850	6.2	1419	2.6	2055	9.0
	24	We	0400	1.0	1014	6.1	1517	3.4	2142	9.1
	25	Th	0454	0.5	1125	6.4	1615	3.9	2228	9.2
	26	Fr	0541	0.0	1221	6.8	1709	4.2	2312	9.3
A S	27	Sa	0622	-0.4	1305	7.2	1756	4.2	2353	9.5
	28	Su	0700	-0.7	1343	7.5	1839	4.1		
☾		HIGH		LOW		HIGH		LOW		
	29	Mo	0033	9.7	0737	-1.0	1417	7.8	1919	3.9
	30	Tu	0111	9.8	0812	-1.2	1451	7.9	1957	3.7

June 21 = Summer Solstice

© Pacific Publishers, LLC

LUNAR DATA

● = NEW MOON

☾ = LAST QUARTER

N = FARTHEST NORTH OF EQUATOR

☾ = FIRST QUARTER

A = IN APOGEE

E = ON EQUATOR

☾ = FULL MOON

P = IN PERIGEE

S = FARTHEST SOUTH OF EQUATOR

JULY 2026

SITKA TIDES

Heights in Feet

Alaska Daylight Saving Time

Moon	Day	Time	Ht.	Time	Ht.	Time	Ht.	Time	Ht.
		HIGH		LOW		HIGH		LOW	
	1 We	0147	9.8	0845	-1.3	1523	8.0	2035	3.5
	2 Th	0223	9.7	0918	-1.3	1556	8.1	2114	3.3
	3 Fr	0300	9.4	0951	-1.1	1628	8.2	2155	3.1
	4 Sa	0339	8.9	1023	-0.7	1701	8.3	2239	2.9
	5 Su	0422	8.3	1056	-0.2	1736	8.5	2330	2.6
E	6 Mo	0512	7.6	1131	0.6	1813	8.8		
		LOW		HIGH		LOW		HIGH	
☉	7 Tu	0029	2.2	0614	6.9	1212	1.5	1855	9.1
	8 We	0137	1.7	0731	6.3	1302	2.5	1944	9.4
	9 Th	0249	0.9	0901	6.2	1405	3.3	2040	9.8
	10 Fr	0358	0.0	1029	6.5	1519	3.8	2141	10.3
	11 Sa	0501	-1.0	1142	7.1	1632	3.9	2243	10.8
N	12 Su	0557	-1.8	1239	7.8	1737	3.7	2342	11.2
P	13 Mo	0649	-2.5	1328	8.4	1837	3.2		
		HIGH		LOW		HIGH		LOW	
●	14 Tu	0038	11.5	0737	-2.9	1413	8.9	1932	2.7
	15 We	0131	11.6	0823	-3.0	1456	9.3	2024	2.2
	16 Th	0221	11.3	0906	-2.7	1537	9.5	2115	1.8
	17 Fr	0311	10.6	0947	-2.1	1618	9.6	2207	1.6
E	18 Sa	0400	9.7	1027	-1.2	1658	9.6	2259	1.5
☉	19 Su	0452	8.6	1105	0.0	1738	9.4	2355	1.5
	20 Mo	0548	7.5	1144	1.3	1819	9.2		
		LOW		HIGH		LOW		HIGH	
	21 Tu	0056	1.6	0654	6.5	1226	2.5	1904	8.9
	22 We	0206	1.6	0815	6.0	1316	3.6	1953	8.7
	23 Th	0318	1.4	0950	5.9	1423	4.4	2050	8.6
	24 Fr	0424	1.1	1114	6.2	1541	4.8	2151	8.7
AS	25 Sa	0519	0.6	1211	6.7	1649	4.7	2248	8.9
	26 Su	0604	0.1	1251	7.2	1742	4.4	2337	9.2
	27 Mo	0643	-0.4	1324	7.6	1826	4.0		
		HIGH		LOW		HIGH		LOW	
○	28 Tu	0020	9.6	0718	-0.8	1354	7.9	1905	3.5
	29 We	0058	9.8	0750	-1.1	1422	8.3	1942	3.1
	30 Th	0135	9.9	0821	-1.3	1450	8.6	2018	2.6
	31 Fr	0211	9.9	0850	-1.2	1518	8.8	2055	2.2

© Pacific Publishers, LLC

LUNAR DATA

- = NEW MOON
- ☉ = FIRST QUARTER
- = FULL MOON

- ☾ = LAST QUARTER
- A = IN APOGEE
- P = IN PERIGEE

- N = FARTHEST NORTH OF EQUATOR
- E = ON EQUATOR
- S = FARTHEST SOUTH OF EQUATOR

AUGUST 2026

SITKA TIDES

Heights in Feet

Alaska Daylight Saving Time

Moon	Day	Time	Ht.	Time	Ht.	Time	Ht.	Time	Ht.
		HIGH		LOW		HIGH		LOW	
E	1 Sa	0247	9.6	0919	-0.9	1546	9.1	2134	1.8
	2 Su	0326	9.1	0949	-0.4	1615	9.3	2215	1.5
	3 Mo	0408	8.5	1019	0.4	1646	9.5	2302	1.3
	4 Tu	0458	7.8	1053	1.3	1722	9.6	2356	1.2
	5 We	0558	7.0	1131	2.4	1805	9.7		
		LOW		HIGH		LOW		HIGH	
☾	6 Th	0102	1.0	0715	6.4	1221	3.4	1900	9.7
	7 Fr	0221	0.8	0853	6.2	1333	4.2	2008	9.7
N	8 Sa	0341	0.2	1029	6.6	1506	4.5	2124	9.9
	9 Su	0450	-0.6	1138	7.3	1631	4.2	2236	10.4
P	10 Mo	0547	-1.4	1229	8.1	1738	3.5	2339	10.8
	11 Tu	0637	-2.0	1311	8.8	1834	2.6		
		HIGH		LOW		HIGH		LOW	
●	12 We	0035	11.2	0721	-2.3	1350	9.4	1925	1.8
	13 Th	0125	11.2	0802	-2.2	1426	9.8	2012	1.1
E	14 Fr	0212	10.9	0840	-1.8	1501	10.1	2057	0.7
	15 Sa	0257	10.3	0916	-1.0	1536	10.2	2142	0.5
●	16 Su	0343	9.5	0950	0.0	1609	10.1	2226	0.6
	17 Mo	0429	8.5	1023	1.1	1643	9.8	2312	0.9
E	18 Tu	0519	7.6	1057	2.3	1719	9.4		
		LOW		HIGH		LOW		HIGH	
☾	19 We	0004	1.3	0619	6.7	1133	3.5	1759	8.9
	20 Th	0107	1.7	0737	6.1	1218	4.4	1850	8.4
AS	21 Fr	0227	1.9	0923	6.0	1334	5.1	2000	8.1
	22 Sa	0348	1.7	1056	6.4	1520	5.3	2120	8.2
	23 Su	0451	1.3	1147	6.9	1636	4.9	2228	8.5
	24 Mo	0538	0.7	1221	7.4	1728	4.2	2320	9.0
	25 Tu	0615	0.1	1250	7.9	1809	3.5		
		HIGH		LOW		HIGH		LOW	
○	26 We	0003	9.4	0648	-0.4	1316	8.4	1846	2.8
	27 Th	0042	9.8	0718	-0.7	1341	8.9	1921	2.1
E	28 Fr	0119	10.0	0747	-0.7	1407	9.4	1957	1.4
	29 Sa	0156	10.0	0816	-0.5	1433	9.8	2033	0.8
	30 Su	0234	9.8	0845	-0.1	1500	10.2	2111	0.3
	31 Mo	0314	9.4	0915	0.6	1529	10.4	2151	0.1

SITKA

© Pacific Publishers, LLC

LUNAR DATA

- = NEW MOON
- ☾ = LAST QUARTER
- ☽ = FIRST QUARTER
- A = IN APOGEE
- = FULL MOON
- P = IN PERIGEE
- N = FARTHEST NORTH OF EQUATOR
- E = ON EQUATOR
- S = FARTHEST SOUTH OF EQUATOR

SEPTEMBER 2026

SITKA TIDES

Heights in Feet

Alaska Daylight Saving Time

Moon	Day	Time	Ht.	Time	Ht.	Time	Ht.	Time	Ht.	
		HIGH		LOW		HIGH		LOW		
	1 Tu	0358	8.8	0947	1.5	1602	10.4	2237	0.1	
	2 We	0449	8.0	1022	2.5	1640	10.3	2331	0.4	
	3 Th	0551	7.3	1103	3.5	1727	10.0			
NO P		LOW		HIGH		LOW		HIGH		
	4 Fr	0038	0.7	0713	6.7	1200	4.4	1831	9.6	
	5 Sa	0202	0.8	0857	6.6	1332	4.9	1954	9.3	
	6 Su	0327	0.5	1025	7.2	1521	4.7	2122	9.4	
	7 Mo	0437	-0.1	1123	7.9	1641	3.9	2237	9.8	
	8 Tu	0531	-0.7	1206	8.7	1740	2.8	2338	10.3	
	9 We	0616	-1.0	1243	9.5	1829	1.7			
	E		HIGH		LOW		HIGH		LOW	
		10 Th	0030	10.6	0656	-1.1	1317	10.1	1914	0.7
11 Fr		0117	10.6	0733	-0.8	1349	10.5	1955	0.1	
12 Sa		0201	10.4	0808	-0.2	1420	10.7	2035	-0.3	
13 Su		0243	9.9	0841	0.6	1450	10.7	2113	-0.4	
14 Mo		0325	9.3	0913	1.5	1520	10.4	2152	-0.1	
15 Tu		0408	8.6	0944	2.5	1550	10.0	2232	0.4	
16 We		0454	7.8	1015	3.5	1622	9.5	2317	1.1	
17 Th		0548	7.1	1050	4.3	1700	8.9			
SA		LOW		HIGH		LOW		HIGH		
	18 Fr	0013	1.8	0702	6.5	1135	5.1	1751	8.2	
	19 Sa	0130	2.2	0846	6.4	1259	5.6	1909	7.8	
	20 Su	0259	2.2	1015	6.7	1502	5.4	2044	7.7	
	21 Mo	0408	1.8	1103	7.2	1618	4.8	2200	8.1	
	22 Tu	0456	1.3	1136	7.8	1707	3.9	2255	8.6	
	23 We	0534	0.8	1203	8.5	1746	2.9	2341	9.1	
	24 Th	0607	0.4	1228	9.1	1821	1.9			
E O		HIGH		LOW		HIGH		LOW		
	25 Fr	0022	9.5	0638	0.3	1253	9.8	1857	0.9	
	26 Sa	0102	9.8	0708	0.4	1320	10.4	1932	0.0	
	27 Su	0141	9.9	0739	0.7	1348	10.9	2009	-0.6	
	28 Mo	0222	9.8	0811	1.3	1418	11.2	2049	-1.0	
	29 Tu	0306	9.5	0845	2.0	1451	11.3	2131	-1.0	
30 We	0353	9.0	0922	2.8	1528	11.2	2219	-0.7		

September 22 = Fall Equinox

© Pacific Publishers, LLC

LUNAR DATA

- = NEW MOON
- ◐ = FIRST QUARTER
- = FULL MOON

- ◑ = LAST QUARTER
- A = IN APOGEE
- P = IN PERIGEE

- N = FARTHEST NORTH OF EQUATOR
- E = ON EQUATOR
- S = FARTHEST SOUTH OF EQUATOR

OCTOBER 2026

SITKA TIDES

Heights in Feet

Alaska Daylight Saving Time

Moon	Day	Time	Ht.	Time	Ht.	Time	Ht.	Time	Ht.
P N		HIGH		LOW		HIGH		LOW	
	1 Th	0447	8.3	1003	3.6	1611	10.7	2314	-0.2
	2 Fr	0553	7.7	1053	4.4	1705	10.0		
☾		LOW		HIGH		LOW		HIGH	
	3 Sa	0022	0.4	0717	7.3	1207	5.0	1818	9.3
	4 Su	0145	0.8	0849	7.5	1356	5.0	1950	8.8
	5 Mo	0306	0.8	1001	8.0	1534	4.3	2121	8.9
	6 Tu	0412	0.5	1052	8.8	1642	3.1	2235	9.2
	7 We	0504	0.4	1133	9.5	1734	1.8	2334	9.5
E	8 Th	0547	0.4	1207	10.2	1818	0.7		
●		HIGH		LOW		HIGH		LOW	
	9 Fr	0024	9.8	0626	0.6	1240	10.7	1858	-0.1
	10 Sa	0109	9.8	0701	1.1	1310	11.0	1936	-0.7
	11 Su	0151	9.7	0735	1.6	1339	11.1	2011	-0.9
	12 Mo	0231	9.5	0807	2.3	1408	10.9	2047	-0.8
	13 Tu	0311	9.1	0839	3.0	1437	10.6	2122	-0.4
	14 We	0351	8.7	0911	3.7	1506	10.2	2200	0.2
S A	15 Th	0435	8.1	0944	4.4	1539	9.6	2241	0.8
	16 Fr	0526	7.5	1022	4.9	1616	9.0	2332	1.5
	17 Sa	0632	7.1	1112	5.4	1706	8.3		
☾		LOW		HIGH		LOW		HIGH	
	18 Su	0036	2.0	0755	7.0	1236	5.7	1819	7.7
	19 Mo	0153	2.2	0910	7.2	1428	5.4	1954	7.4
	20 Tu	0304	2.1	1000	7.7	1545	4.5	2117	7.6
	21 We	0357	1.9	1036	8.3	1635	3.4	2222	8.0
	22 Th	0439	1.7	1106	9.1	1716	2.2	2314	8.5
E	23 Fr	0517	1.6	1134	9.9	1753	1.0		
○		HIGH		LOW		HIGH		LOW	
	24 Sa	0001	9.0	0553	1.7	1204	10.6	1831	-0.1
	25 Su	0045	9.5	0628	1.9	1235	11.3	1909	-1.1
	26 Mo	0129	9.7	0705	2.2	1308	11.8	1949	-1.7
	27 Tu	0214	9.8	0743	2.7	1344	12.1	2032	-1.9
P N	28 We	0301	9.6	0823	3.2	1423	12.0	2118	-1.8
	29 Th	0351	9.2	0907	3.7	1507	11.6	2207	-1.4
	30 Fr	0447	8.8	0957	4.2	1556	10.9	2303	-0.7
	31 Sa	0552	8.4	1059	4.7	1656	10.0		

SITKA

© Pacific Publishers, LLC

LUNAR DATA

- = NEW MOON
- ☾ = FIRST QUARTER
- = FULL MOON
- ☾ = LAST QUARTER
- A = IN APOGEE
- P = IN PERIGEE
- N = FARTHEST NORTH OF EQUATOR
- E = ON EQUATOR
- S = FARTHEST SOUTH OF EQUATOR

NOVEMBER 2026

SITKA TIDES

Heights in Feet Alaska Daylight Saving Time Ends Nov 1 at 0200

Moon	Day	Time	Ht.	Time	Ht.	Time	Ht.	Time	Ht.
		LOW		HIGH		LOW		HIGH	
☉	1 Su	0007	0.1	0606	8.2	1122	4.9	1712	9.1
	2 Mo	0019	0.7	0719	8.4	1302	4.5	1843	8.4
	3 Tu	0131	1.1	0821	8.9	1428	3.5	2011	8.2
E	4 We	0234	1.4	0911	9.5	1531	2.3	2126	8.3
	5 Th	0327	1.7	0952	10.1	1621	1.1	2227	8.6
	6 Fr	0412	2.0	1028	10.6	1703	0.2	2318	8.9
	7 Sa	0453	2.5	1101	10.9	1742	-0.5		
		HIGH		LOW		HIGH		LOW	
☉	8 Su	0003	9.1	0530	2.9	1133	11.1	1817	-0.8
	9 Mo	0044	9.2	0606	3.4	1203	11.1	1852	-0.9
	10 Tu	0123	9.2	0640	3.8	1234	11.0	1926	-0.8
	11 We	0201	9.0	0714	4.2	1305	10.7	2001	-0.5
S	12 Th	0239	8.7	0749	4.5	1338	10.3	2038	0.0
A	13 Fr	0321	8.4	0825	4.8	1412	9.8	2118	0.5
	14 Sa	0407	8.0	0907	5.1	1451	9.2	2201	1.0
	15 Su	0500	7.8	0958	5.3	1537	8.5	2250	1.5
☉	16 Mo	0558	7.7	1108	5.3	1638	7.8	2345	1.9
	17 Tu	0654	7.9	1236	5.0	1757	7.3		
		LOW		HIGH		LOW		HIGH	
	18 We	0044	2.2	0743	8.3	1355	4.2	1924	7.1
E	19 Th	0142	2.5	0825	8.9	1453	3.0	2041	7.4
	20 Fr	0234	2.7	0903	9.7	1541	1.7	2146	7.8
	21 Sa	0322	2.9	0940	10.4	1625	0.4	2242	8.4
	22 Su	0407	3.1	1017	11.2	1707	-0.7	2333	9.0
	23 Mo	0452	3.3	1057	11.9	1750	-1.6		
		HIGH		LOW		HIGH		LOW	
○	24 Tu	0021	9.4	0537	3.5	1139	12.4	1835	-2.2
PN	25 We	0109	9.6	0623	3.6	1222	12.6	1921	-2.5
	26 Th	0157	9.7	0711	3.8	1309	12.4	2009	-2.3
	27 Fr	0248	9.6	0802	3.9	1358	11.9	2058	-1.8
	28 Sa	0341	9.4	0858	4.1	1451	11.1	2150	-1.1
	29 Su	0437	9.2	1002	4.2	1551	10.0	2244	-0.2
	30 Mo	0535	9.2	1119	4.0	1701	8.9	2342	0.7

© Pacific Publishers, LLC



ALERT: Daylight Saving Time Ends November 1, 2026

DECEMBER 2026

SITKA TIDES

Heights in Feet

Alaska Standard Time

Moon	Day	Time	Ht.	Time	Ht.	Time	Ht.	Time	Ht.	
☾ E	1 Tu	HIGH		LOW		HIGH		LOW		
		0634	9.3	1243	3.6	1823	8.0			
	2 We	LOW		HIGH		LOW		HIGH		
		0043	1.7	0730	9.6	1404	2.8	1950	7.5	
		0144	2.5	0821	9.9	1509	1.8	2112	7.5	
		0242	3.2	0907	10.3	1602	0.9	2220	7.8	
5 Sa	0335	3.7	0948	10.5	1646	0.2	2315	8.2		
6 Su	0422	4.1	1026	10.7	1726	-0.3				
● S A	7 Mo	HIGH		LOW		HIGH		LOW		
		0001	8.5	0505	4.3	1103	10.8	1802	-0.6	
	8 Tu	0041	8.8	0545	4.5	1138	10.8	1838	-0.7	
	9 We	0118	8.9	0623	4.6	1213	10.8	1912	-0.7	
	10 Th	0153	8.9	0700	4.6	1248	10.7	1947	-0.5	
	11 Fr	0228	8.8	0737	4.6	1323	10.4	2022	-0.3	
	12 Sa	0305	8.7	0815	4.6	1358	10.0	2057	-0.1	
	13 Su	0342	8.6	0856	4.7	1436	9.5	2132	0.4	
	14 Mo	0421	8.5	0942	4.6	1518	8.8	2209	0.9	
	15 Tu	0501	8.6	1037	4.5	1608	8.1	2248	1.5	
☾ E	16 We	LOW		HIGH		LOW		HIGH		
		0543	8.7	1142	4.2	1712	7.4	2332	2.2	
	17 Th	0626	9.0	1255	3.5	1831	6.9			
	18 Fr	LOW		HIGH		LOW		HIGH		
		0023	2.9	0711	9.5	1404	2.6	1959	6.8	
		0123	3.6	0759	10.1	1504	1.4	2121	7.2	
0226		4.1	0848	10.7	1558	0.2	2230	7.8		
0327		4.3	0939	11.4	1648	-0.9	2326	8.5		
22 Tu	0425	4.3	1030	12.0	1737	-1.8				
☾ P	23 We	HIGH		LOW		HIGH		LOW		
		0017	9.1	0520	4.2	1121	12.4	1825	-2.4	
	24 Th	0104	9.6	0613	3.9	1212	12.6	1912	-2.7	
	25 Fr	0149	9.9	0706	3.6	1303	12.5	1958	-2.6	
	26 Sa	0235	10.0	0759	3.3	1353	11.9	2044	-2.1	
	27 Su	0320	10.1	0854	3.1	1446	11.1	2128	-1.3	
	28 Mo	0407	10.1	0952	3.0	1541	9.9	2213	-0.2	
	E	29 Tu	0454	10.1	1057	2.8	1643	8.7	2259	1.0
		30 We	0542	10.0	1208	2.6	1755	7.6	2348	2.3
		31 Th	0632	9.9	1324	2.3	1919	6.9		

December 21 = Winter Solstice

© Pacific Publishers, LLC

LUNAR DATA

● = NEW MOON

☾ = LAST QUARTER

N = FARTHEST NORTH OF EQUATOR

☾ = FIRST QUARTER

A = IN APOGEE

E = ON EQUATOR

☾ = FULL MOON

P = IN PERIGEE

S = FARTHEST SOUTH OF EQUATOR

SITKA

JANUARY 2026

JUNEAU TIDES

Heights in Feet

Alaska Standard Time

Moon	Day	Time	Ht.	Time	Ht.	Time	Ht.	Time	Ht.
P	1 Th	LOW		HIGH		LOW		HIGH	
		0444	4.7	1048	18.4	1735	-2.4		
N	2 Fr	HIGH		LOW		HIGH		LOW	
		0015	15.2	0541	4.0	1143	19.2	1824	-3.4
O	3 Sa	0105	16.1	0633	3.2	1235	19.6	1911	-3.8
		0150	16.7	0722	2.6	1324	19.5	1956	-3.8
	4 Su	0233	17.0	0810	2.2	1411	19.0	2038	-3.2
		0314	17.0	0857	2.2	1457	17.9	2120	-2.1
E	5 Mo	0353	16.7	0944	2.4	1542	16.5	2201	-0.7
		0432	16.2	1033	2.9	1629	14.8	2242	1.1
●	6 Tu	0512	15.7	1126	3.4	1720	13.1	2325	2.9
		0555	15.1	1225	3.8	1823	11.7		
	7 We	LOW		HIGH		LOW		HIGH	
		0015	4.6	0643	14.6	1333	3.9	1946	10.8
A	8 Th	0117	6.0	0739	14.3	1444	3.7	2120	10.8
		0231	6.8	0840	14.3	1549	3.0	2235	11.4
S	9 Fr	0343	6.9	0939	14.7	1643	2.1	2330	12.3
		0441	6.5	1031	15.3	1727	1.2		
●	10 Sa	HIGH		LOW		HIGH		LOW	
		0012	13.2	0528	5.8	1118	16.1	1805	0.2
	11 Su	0048	13.9	0609	5.1	1200	16.7	1840	-0.6
		0120	14.6	0646	4.3	1239	17.3	1913	-1.3
E	12 Mo	0151	15.2	0721	3.6	1316	17.6	1944	-1.7
		0220	15.6	0756	3.0	1352	17.6	2016	-1.8
●	13 Tu	0249	16.0	0832	2.5	1428	17.2	2048	-1.5
		0318	16.3	0910	2.2	1506	16.5	2121	-0.7
E	14 We	0349	16.4	0951	2.0	1547	15.4	2157	0.5
		0424	16.4	1039	2.0	1635	14.1	2238	2.0
●	15 Th	0505	16.3	1136	2.2	1735	12.7	2327	3.7
		0557	16.0	1245	2.3	1857	11.6		
	16 Fr	LOW		HIGH		LOW		HIGH	
		0031	5.3	0703	15.7	1405	2.0	2043	11.4
NP	17 Sa	0159	6.3	0821	15.9	1525	1.0	2216	12.3
		0329	6.1	0938	16.5	1632	-0.3	2321	13.7
	18 Su	0441	5.1	1044	17.4	1728	-1.7		
		HIGH		LOW		HIGH		LOW	
	19 Mo	0012	15.0	0538	3.8	1141	18.3	1816	-2.7

LUNAR DATA

© Pacific Publishers, LLC

- = NEW MOON
- ◐ = FIRST QUARTER
- = FULL MOON

- ◑ = LAST QUARTER
- A = IN APOGEE
- P = IN PERIGEE

- N = FARTHEST NORTH OF EQUATOR
- E = ON EQUATOR
- S = FARTHEST SOUTH OF EQUATOR

FEBRUARY 2026

JUNEAU TIDES

Heights in Feet

Alaska Standard Time

Moon	Day	Time	Ht.	Time	Ht.	Time	Ht.	Time	Ht.
		HIGH		LOW		HIGH		LOW	
○	1 Su	0055	16.1	0628	2.5	1231	18.9	1859	-3.3
	2 Mo	0134	17.0	0713	1.4	1317	19.0	1938	-3.3
	3 Tu	0209	17.5	0755	0.8	1359	18.6	2016	-2.8
E	4 We	0243	17.6	0836	0.6	1439	17.6	2051	-1.7
	5 Th	0314	17.4	0915	0.8	1518	16.4	2125	-0.3
	6 Fr	0345	16.9	0955	1.3	1557	14.8	2159	1.5
	7 Sa	0416	16.2	1036	2.1	1638	13.2	2233	3.4
	8 Su	0450	15.4	1123	3.1	1727	11.7	2311	5.2
●	9 Mo	0531	14.5	1221	3.9	1839	10.4		
		LOW		HIGH		LOW		HIGH	
A	10 Tu	0004	6.7	0626	13.7	1340	4.4	2038	10.0
	11 We	0134	7.8	0742	13.3	1510	4.0	2218	10.7
S	12 Th	0314	7.7	0903	13.6	1618	3.0	2313	11.8
	13 Fr	0422	6.9	1009	14.4	1706	1.8	2351	12.9
	14 Sa	0511	5.6	1100	15.4	1744	0.5		
		HIGH		LOW		HIGH		LOW	
	15 Su	0022	14.0	0550	4.3	1144	16.4	1817	-0.6
	16 Mo	0051	15.0	0626	3.0	1223	17.2	1848	-1.5
●	17 Tu	0119	15.9	0701	1.8	1300	17.7	1919	-2.0
	18 We	0146	16.7	0735	0.8	1336	17.8	1950	-2.0
E	19 Th	0214	17.4	0811	0.0	1414	17.5	2022	-1.5
	20 Fr	0243	17.8	0848	-0.4	1452	16.8	2055	-0.5
	21 Sa	0314	17.9	0929	-0.4	1533	15.6	2131	1.0
	22 Su	0349	17.6	1014	0.1	1620	14.2	2212	2.7
●	23 Mo	0430	16.9	1109	0.9	1720	12.6	2301	4.6
P	24 Tu	0523	16.0	1218	1.7	1847	11.3		
		LOW		HIGH		LOW		HIGH	
N	25 We	0012	6.2	0636	15.1	1346	2.1	2047	11.3
	26 Th	0156	6.9	0810	14.8	1514	1.5	2215	12.4
	27 Fr	0331	6.1	0936	15.5	1623	0.3	2312	13.9
	28 Sa	0440	4.5	1043	16.5	1716	-1.0	2355	15.3

JUNEAU

© Pacific Publishers, LLC

Tides less than 0' are bolded.

MARCH 2026

JUNEAU TIDES

Heights in Feet

Alaska Daylight Saving Time Starts March 8 at 0200

Moon	Day	Time	Ht.	Time	Ht.	Time	Ht.	Time	Ht.
		LOW		HIGH		LOW		HIGH	
	1 Su	0532	2.8	1137	17.4	1800	-1.9		
		HIGH		LOW		HIGH		LOW	
O	2 Mo	0032	16.4	0617	1.2	1223	17.9	1838	-2.3
	3 Tu	0106	17.3	0657	0.1	1304	18.0	1914	-2.2
E	4 We	0137	17.7	0734	-0.6	1343	17.7	1948	-1.6
	5 Th	0205	17.9	0810	-0.8	1419	16.9	2020	-0.5
	6 Fr	0233	17.7	0844	-0.6	1454	15.9	2051	0.8
	7 Sa	0300	17.2	0918	0.1	1528	14.7	2121	2.4
	8 Su	0428	16.4	1053	1.1	1704	13.3	2251	4.0
A	9 Mo	0459	15.5	1131	2.2	1746	11.8	2325	5.6
	10 Tu	0537	14.4	1220	3.4	1846	10.5		
		LOW		HIGH		LOW		HIGH	
S	11 We	0010	7.0	0629	13.3	1332	4.4	2046	9.8
	12 Th	0140	8.0	0749	12.6	1515	4.4	2241	10.5
	13 Fr	0341	7.8	0925	12.7	1637	3.5	2335	11.6
	14 Sa	0454	6.6	1040	13.6	1729	2.2		
		HIGH		LOW		HIGH		LOW	
●	15 Su	0011	12.9	0543	5.0	1134	14.7	1808	0.9
	16 Mo	0041	14.2	0623	3.2	1219	15.9	1842	-0.3
E	17 Tu	0109	15.5	0659	1.5	1300	16.8	1915	-1.0
	18 We	0137	16.7	0735	-0.1	1340	17.4	1948	-1.4
	19 Th	0206	17.7	0811	-1.4	1419	17.6	2021	-1.2
	20 Fr	0236	18.5	0848	-2.3	1459	17.4	2056	-0.6
P	21 Sa	0308	18.8	0927	-2.5	1540	16.7	2132	0.5
	22 Su	0343	18.7	1009	-2.2	1625	15.5	2212	2.0
N	23 Mo	0422	18.0	1056	-1.3	1715	14.0	2257	3.6
	24 Tu	0507	16.9	1152	0.0	1820	12.6	2354	5.3
●	25 We	0606	15.5	1303	1.3	1954	11.6		
		LOW		HIGH		LOW		HIGH	
	26 Th	0117	6.4	0728	14.3	1431	1.9	2140	11.9
	27 Fr	0302	6.4	0907	14.0	1556	1.6	2254	13.1
	28 Sa	0428	5.1	1031	14.6	1702	0.7	2345	14.4
	29 Su	0529	3.3	1134	15.4	1752	-0.1		
		HIGH		LOW		HIGH		LOW	
E	30 Mo	0025	15.6	0617	1.6	1225	16.1	1834	-0.6
	31 Tu	0059	16.6	0659	0.1	1309	16.5	1911	-0.7

March 20 = Spring Equinox

© Pacific Publishers, LLC



ALERT: Daylight Saving Time Starts March 8, 2026

APRIL 2026

JUNEAU TIDES

Heights in Feet

Alaska Daylight Saving Time

Moon	Day	Time	Ht.	Time	Ht.	Time	Ht.	Time	Ht.
O		HIGH		LOW		HIGH		LOW	
	1 We	0130	17.3	0736	-0.9	1349	16.6	1946	-0.4
	2 Th	0158	17.6	0810	-1.5	1425	16.4	2018	0.3
	3 Fr	0226	17.7	0843	-1.6	1500	15.9	2050	1.2
	4 Sa	0252	17.5	0915	-1.3	1533	15.2	2120	2.3
	5 Su	0320	17.0	0946	-0.6	1607	14.2	2150	3.5
	6 Mo	0349	16.3	1019	0.4	1642	13.1	2221	4.7
	7 Tu	0422	15.3	1056	1.5	1723	12.0	2257	5.9
	8 We	0501	14.3	1141	2.6	1821	10.9	2346	6.9
9 Th	0552	13.2	1244	3.6	1956	10.3			
O		LOW		HIGH		LOW		HIGH	
	10 Fr	0109	7.6	0707	12.3	1410	3.9	2136	10.8
	11 Sa	0257	7.2	0840	12.2	1533	3.4	2235	11.8
	12 Su	0413	5.9	0958	12.8	1633	2.5	2314	13.2
	13 Mo	0505	4.1	1058	13.9	1719	1.5	2348	14.6
	14 Tu	0548	2.1	1149	14.9	1759	0.7		
E		HIGH		LOW		HIGH		LOW	
	15 We	0020	16.1	0628	0.1	1235	15.9	1837	0.2
	16 Th	0052	17.4	0707	-1.7	1319	16.6	1915	0.0
	17 Fr	0126	18.4	0746	-3.0	1403	16.9	1954	0.3
	18 Sa	0201	19.1	0827	-3.8	1447	16.8	2033	0.8
	19 Su	0239	19.3	0909	-3.9	1533	16.2	2115	1.7
	20 Mo	0320	18.9	0955	-3.3	1622	15.3	2201	2.9
	21 Tu	0406	18.0	1045	-2.1	1718	14.1	2253	4.1
	22 We	0458	16.7	1142	-0.7	1826	13.1	2359	5.2
23 Th	0602	15.2	1251	0.6	1948	12.6			
E		LOW		HIGH		LOW		HIGH	
	24 Fr	0123	5.7	0723	13.9	1408	1.4	2110	13.0
	25 Sa	0254	5.2	0854	13.4	1524	1.6	2215	13.9
	26 Su	0410	3.9	1013	13.6	1627	1.5	2304	14.9
	27 Mo	0508	2.3	1116	14.1	1718	1.3	2344	15.7
	28 Tu	0555	0.8	1208	14.6	1801	1.3		
E		HIGH		LOW		HIGH		LOW	
	29 We	0019	16.4	0636	-0.4	1252	14.9	1840	1.5
	30 Th	0050	16.9	0712	-1.2	1333	15.1	1916	1.8

JUNEAU

© Pacific Publishers, LLC

LUNAR DATA

● = NEW MOON

◐ = LAST QUARTER

N = FARTHEST NORTH OF EQUATOR

◑ = FIRST QUARTER

A = IN APOGEE

E = ON EQUATOR

○ = FULL MOON

P = IN PERIGEE

S = FARTHEST SOUTH OF EQUATOR

MAY 2026

JUNEAU TIDES

Heights in Feet

Alaska Daylight Saving Time

Moon	Day	Time	Ht.	Time	Ht.	Time	Ht.	Time	Ht.
		HIGH		LOW		HIGH		LOW	
○	1 Fr	0119	17.1	0746	-1.6	1410	15.0	1951	2.3
	2 Sa	0149	17.1	0818	-1.6	1445	14.8	2024	3.0
	3 Su	0219	17.0	0850	-1.3	1520	14.4	2056	3.7
A	4 Mo	0250	16.6	0923	-0.8	1555	13.8	2129	4.4
S	5 Tu	0323	16.0	0957	-0.1	1632	13.0	2204	5.1
	6 We	0359	15.2	1035	0.7	1715	12.3	2244	5.8
	7 Th	0440	14.3	1118	1.6	1807	11.6	2335	6.4
	8 Fr	0529	13.4	1211	2.3	1913	11.4		
		LOW		HIGH		LOW		HIGH	
●	9 Sa	0045	6.6	0633	12.5	1314	2.8	2022	11.7
	10 Su	0207	6.2	0751	12.1	1422	2.9	2121	12.6
	11 Mo	0321	4.9	0909	12.3	1526	2.7	2208	13.8
E	12 Tu	0420	3.2	1018	12.9	1622	2.4	2249	15.2
	13 We	0510	1.2	1117	13.8	1712	2.1	2329	16.5
	14 Th	0556	-0.8	1210	14.7	1759	1.8		
		HIGH		LOW		HIGH		LOW	
●	15 Fr	0009	17.8	0641	-2.5	1301	15.5	1845	1.8
	16 Sa	0051	18.7	0725	-3.8	1351	15.9	1931	1.8
P	17 Su	0134	19.3	0810	-4.4	1440	16.1	2017	2.1
N	18 Mo	0219	19.4	0856	-4.4	1530	15.9	2105	2.5
	19 Tu	0307	18.9	0945	-3.8	1622	15.4	2156	3.1
	20 We	0358	18.0	1036	-2.8	1717	14.8	2252	3.7
	21 Th	0453	16.6	1131	-1.5	1817	14.2	2357	4.2
●	22 Fr	0555	15.1	1231	-0.1	1921	13.9		
		LOW		HIGH		LOW		HIGH	
	23 Sa	0111	4.4	0707	13.7	1335	1.0	2025	14.0
	24 Su	0228	3.9	0827	12.8	1440	1.9	2124	14.4
E	25 Mo	0338	3.0	0944	12.5	1541	2.6	2214	15.0
	26 Tu	0438	1.8	1051	12.6	1636	3.0	2257	15.5
	27 We	0528	0.8	1148	13.0	1725	3.3	2335	15.9
	28 Th	0611	-0.1	1237	13.4	1809	3.6		
		HIGH		LOW		HIGH		LOW	
	29 Fr	0011	16.2	0649	-0.7	1320	13.7	1850	3.8
	30 Sa	0045	16.4	0725	-1.1	1400	13.9	1928	4.0
○A	31 Su	0120	16.5	0759	-1.2	1437	14.0	2005	4.2

© Pacific Publishers, LLC

LUNAR DATA

- = NEW MOON
- ◐ = FIRST QUARTER
- = FULL MOON

- ◑ = LAST QUARTER
- A = IN APOGEE
- P = IN PERIGEE

- N = FARTHEST NORTH OF EQUATOR
- E = ON EQUATOR
- S = FARTHEST SOUTH OF EQUATOR

JUNE 2026

JUNEAU TIDES

Heights in Feet

Alaska Daylight Saving Time

Moon	Day	Time	Ht.	Time	Ht.	Time	Ht.	Time	Ht.	
S		HIGH		LOW		HIGH		LOW		
	1	Mo	0155	16.5	0833	-1.1	1513	13.9	2041	4.4
	2	Tu	0231	16.3	0908	-0.9	1548	13.6	2116	4.6
	3	We	0307	15.9	0942	-0.6	1625	13.4	2153	4.9
	4	Th	0345	15.4	1019	-0.2	1703	13.1	2234	5.1
	5	Fr	0425	14.7	1057	0.4	1744	12.9	2320	5.3
	6	Sa	0510	13.9	1140	1.0	1829	12.9		
☾		LOW		HIGH		LOW		HIGH		
	7	Su	0016	5.2	0603	13.0	1228	1.7	1918	13.2
	8	Mo	0120	4.7	0707	12.3	1322	2.4	2010	13.7
	9	Tu	0228	3.8	0822	11.9	1422	3.0	2102	14.6
	10	We	0334	2.4	0938	12.1	1526	3.5	2154	15.6
	11	Th	0433	0.7	1049	12.7	1629	3.6	2244	16.7
	12	Fr	0528	-1.0	1153	13.6	1728	3.5	2335	17.8
	13	Sa	0620	-2.5	1251	14.5	1823	3.2		
☾●		HIGH		LOW		HIGH		LOW		
	14	Su	0026	18.6	0710	-3.7	1345	15.2	1916	2.9
	15	Mo	0118	19.1	0758	-4.4	1436	15.7	2007	2.5
	16	Tu	0209	19.2	0846	-4.5	1525	16.0	2058	2.4
	17	We	0300	18.9	0934	-4.1	1614	16.0	2149	2.4
	18	Th	0351	18.1	1022	-3.2	1701	15.8	2243	2.5
	19	Fr	0444	16.8	1111	-2.0	1750	15.5	2340	2.8
		20	Sa	0538	15.2	1200	-0.5	1840	15.1	
☾○		LOW		HIGH		LOW		HIGH		
	21	Su	0042	3.0	0639	13.6	1253	1.2	1931	14.9
	22	Mo	0148	3.0	0748	12.3	1349	2.7	2024	14.7
	23	Tu	0256	2.7	0905	11.5	1449	3.9	2116	14.7
	24	We	0400	2.2	1022	11.4	1552	4.8	2206	14.8
	25	Th	0457	1.5	1130	11.7	1651	5.2	2254	15.0
A	26	Fr	0546	0.8	1225	12.3	1744	5.3	2339	15.3
	27	Sa	0630	0.2	1311	12.9	1831	5.1		
S		HIGH		LOW		HIGH		LOW		
	28	Su	0021	15.7	0709	-0.3	1351	13.4	1913	4.8
	29	Mo	0102	16.0	0745	-0.7	1428	13.7	1951	4.5
○	30	Tu	0141	16.3	0820	-1.1	1502	14.0	2028	4.2

June 21 = Summer Solstice

© Pacific Publishers, LLC

JUNEAU

LUNAR DATA

● = NEW MOON

☾ = LAST QUARTER

N = FARTHEST NORTH OF EQUATOR

☾● = FIRST QUARTER

A = IN APOGEE

E = ON EQUATOR

○ = FULL MOON

P = IN PERIGEE

S = FARTHEST SOUTH OF EQUATOR

JULY 2026

JUNEAU TIDES

Heights in Feet

Alaska Daylight Saving Time

Moon	Day	Time	Ht.	Time	Ht.	Time	Ht.	Time	Ht.
		HIGH		LOW		HIGH		LOW	
	1 We	0219	16.4	0853	-1.2	1534	14.1	2103	3.9
	2 Th	0255	16.3	0926	-1.2	1605	14.2	2139	3.8
	3 Fr	0331	15.9	0958	-1.0	1637	14.3	2216	3.7
	4 Sa	0409	15.4	1032	-0.5	1709	14.4	2257	3.5
	5 Su	0449	14.5	1107	0.2	1743	14.5	2344	3.4
E	6 Mo	0535	13.6	1147	1.3	1823	14.7		
		LOW		HIGH		LOW		HIGH	
☉	7 Tu	0038	3.1	0631	12.6	1234	2.5	1910	14.9
	8 We	0142	2.7	0741	11.7	1330	3.7	2005	15.2
	9 Th	0252	1.9	0906	11.4	1440	4.7	2108	15.7
	10 Fr	0403	0.8	1032	11.9	1558	5.1	2213	16.4
	11 Sa	0508	-0.6	1146	12.8	1710	4.8	2316	17.3
N	12 Su	0607	-2.0	1247	14.0	1813	4.0		
		HIGH		LOW		HIGH		LOW	
P	13 Mo	0015	18.2	0659	-3.2	1340	15.1	1908	3.0
●	14 Tu	0110	18.8	0748	-4.0	1427	15.9	1959	2.1
	15 We	0203	19.1	0834	-4.3	1510	16.6	2048	1.4
	16 Th	0252	18.9	0918	-4.0	1552	16.9	2136	1.0
	17 Fr	0339	18.1	1000	-3.1	1632	16.9	2223	1.0
E	18 Sa	0426	16.8	1042	-1.8	1711	16.6	2312	1.3
	19 Su	0513	15.3	1123	-0.1	1750	16.0		
		LOW		HIGH		LOW		HIGH	
☉	20 Mo	0003	1.9	0604	13.5	1207	1.9	1832	15.3
	21 Tu	0059	2.5	0703	12.0	1255	3.7	1918	14.7
	22 We	0203	2.9	0820	10.9	1354	5.3	2013	14.1
	23 Th	0314	3.1	0952	10.5	1507	6.4	2115	13.9
	24 Fr	0425	2.7	1115	11.0	1623	6.6	2219	14.0
AS	25 Sa	0525	2.0	1215	11.8	1726	6.3	2316	14.5
	26 Su	0613	1.2	1259	12.6	1816	5.5		
		HIGH		LOW		HIGH		LOW	
	27 Mo	0005	15.2	0653	0.3	1335	13.4	1858	4.7
	28 Tu	0049	15.9	0728	-0.5	1408	14.1	1935	3.9
○	29 We	0128	16.5	0801	-1.1	1437	14.6	2010	3.2
	30 Th	0204	16.8	0831	-1.5	1505	15.1	2044	2.5
	31 Fr	0240	16.8	0901	-1.6	1533	15.5	2117	2.0

© Pacific Publishers, LLC

LUNAR DATA

- = NEW MOON
- ◐ = FIRST QUARTER
- = FULL MOON

- ☉ = LAST QUARTER
- A = IN APOGEE
- P = IN PERIGEE

- N = FARTHEST NORTH OF EQUATOR
- E = ON EQUATOR
- S = FARTHEST SOUTH OF EQUATOR

AUGUST 2026 JUNEAU TIDES

Heights in Feet

Alaska Daylight Saving Time

Moon	Day	Time	Ht.	Time	Ht.	Time	Ht.	Time	Ht.
		HIGH		LOW		HIGH		LOW	
E	1 Sa	0314	16.6	0931	-1.4	1600	15.8	2152	1.7
	2 Su	0350	16.0	1002	-0.7	1628	16.0	2230	1.5
	3 Mo	0428	15.2	1035	0.3	1659	16.1	2313	1.5
	4 Tu	0511	14.0	1112	1.7	1736	16.0		
		LOW		HIGH		LOW		HIGH	
☾	5 We	0003	1.7	0604	12.8	1156	3.3	1822	15.7
	6 Th	0105	1.9	0714	11.6	1253	4.8	1922	15.4
N	7 Fr	0220	1.9	0851	11.0	1413	6.0	2038	15.3
	8 Sa	0343	1.3	1033	11.6	1547	6.1	2159	15.7
P	9 Su	0457	0.1	1147	12.9	1707	5.2	2311	16.7
	10 Mo	0558	-1.3	1241	14.3	1809	3.8		
		HIGH		LOW		HIGH		LOW	
●	11 Tu	0012	17.7	0648	-2.5	1326	15.6	1901	2.2
	12 We	0106	18.5	0734	-3.3	1407	16.7	1948	0.9
E	13 Th	0154	18.8	0815	-3.6	1444	17.4	2032	0.0
	14 Fr	0239	18.6	0854	-3.2	1519	17.7	2115	-0.5
●	15 Sa	0322	17.9	0932	-2.2	1553	17.7	2156	-0.4
	16 Su	0403	16.7	1008	-0.7	1626	17.3	2237	0.2
●	17 Mo	0444	15.2	1044	1.1	1659	16.5	2320	1.0
	18 Tu	0528	13.5	1121	3.0	1734	15.6		
		LOW		HIGH		LOW		HIGH	
☾	19 We	0006	2.1	0619	12.0	1202	4.9	1815	14.5
	20 Th	0103	3.2	0730	10.7	1258	6.5	1910	13.6
AS	21 Fr	0219	3.9	0921	10.2	1425	7.5	2025	13.0
	22 Sa	0348	3.9	1059	10.8	1601	7.4	2149	13.2
AS	23 Su	0500	3.1	1155	11.8	1710	6.6	2256	13.9
	24 Mo	0550	2.0	1233	12.8	1758	5.4	2348	14.9
AS	25 Tu	0629	0.8	1305	13.8	1838	4.1		
			HIGH		LOW		HIGH		LOW
○	26 We	0030	15.8	0702	-0.2	1333	14.8	1913	2.8
	27 Th	0109	16.6	0732	-0.9	1400	15.6	1946	1.7
E	28 Fr	0145	17.1	0802	-1.3	1426	16.4	2018	0.7
	29 Sa	0220	17.2	0831	-1.3	1452	17.0	2052	0.0
E	30 Su	0255	17.0	0901	-0.9	1519	17.4	2126	-0.5
	31 Mo	0332	16.5	0933	0.0	1549	17.5	2204	-0.5

JUNEAU

© Pacific Publishers, LLC

LUNAR DATA

- = NEW MOON
- ☾ = LAST QUARTER
- N = FARTHEST NORTH OF EQUATOR
- ☾ = FIRST QUARTER
- A = IN APOGEE
- E = ON EQUATOR
- = FULL MOON
- P = IN PERIGEE
- S = FARTHEST SOUTH OF EQUATOR

SEPTEMBER 2026

JUNEAU TIDES

Heights in Feet

Alaska Daylight Saving Time

Moon	Day	Time	Ht.	Time	Ht.	Time	Ht.	Time	Ht.
		HIGH		LOW		HIGH		LOW	
	1 Tu	0411	15.5	1007	1.2	1621	17.4	2246	-0.2
	2 We	0455	14.3	1045	2.8	1659	16.8	2336	0.6
	3 Th	0548	12.9	1131	4.4	1748	16.0		
		LOW		HIGH		LOW		HIGH	
N	4 Fr	0039	1.5	0705	11.6	1234	6.0	1855	15.0
	5 Sa	0201	2.0	0858	11.2	1411	6.8	2027	14.6
P	6 Su	0331	1.7	1035	12.2	1553	6.3	2159	15.1
	7 Mo	0447	0.6	1137	13.6	1707	4.7	2311	16.1
	8 Tu	0544	-0.6	1223	15.1	1803	2.8		
		HIGH		LOW		HIGH		LOW	
	9 We	0008	17.2	0631	-1.6	1302	16.5	1850	1.0
	10 Th	0057	17.9	0712	-2.1	1338	17.5	1933	-0.4
E	11 Fr	0142	18.1	0750	-2.1	1410	18.1	2012	-1.2
	12 Sa	0223	17.9	0826	-1.5	1441	18.3	2050	-1.6
	13 Su	0302	17.2	0900	-0.5	1511	18.1	2126	-1.3
	14 Mo	0340	16.2	0934	1.0	1541	17.6	2202	-0.6
	15 Tu	0417	15.0	1007	2.6	1611	16.7	2239	0.5
	16 We	0456	13.6	1041	4.3	1644	15.7	2319	1.9
	17 Th	0541	12.2	1118	5.9	1723	14.5		
		LOW		HIGH		LOW		HIGH	
SA	18 Fr	0008	3.2	0647	10.9	1211	7.3	1816	13.3
	19 Sa	0120	4.3	0843	10.4	1347	8.1	1938	12.4
	20 Su	0259	4.5	1024	11.0	1536	7.7	2115	12.5
	21 Mo	0420	3.7	1117	12.1	1644	6.5	2228	13.3
	22 Tu	0512	2.6	1152	13.2	1731	4.9	2321	14.4
	23 We	0551	1.5	1222	14.4	1809	3.3		
		HIGH		LOW		HIGH		LOW	
E	24 Th	0004	15.5	0624	0.5	1249	15.6	1844	1.7
	25 Fr	0044	16.3	0656	-0.1	1316	16.7	1917	0.2
O	26 Sa	0122	16.9	0727	-0.4	1343	17.6	1951	-1.0
	27 Su	0159	17.2	0759	-0.2	1411	18.3	2026	-1.9
	28 Mo	0238	17.1	0832	0.3	1442	18.7	2103	-2.3
	29 Tu	0317	16.6	0907	1.3	1515	18.7	2143	-2.1
	30 We	0400	15.7	0945	2.5	1552	18.2	2227	-1.3

September 22 = Fall Equinox

© Pacific Publishers, LLC

LUNAR DATA

- = NEW MOON
- ◐ = FIRST QUARTER
- = FULL MOON

- ◑ = LAST QUARTER
- A = IN APOGEE
- P = IN PERIGEE

- N = FARTHEST NORTH OF EQUATOR
- E = ON EQUATOR
- S = FARTHEST SOUTH OF EQUATOR

OCTOBER 2026

JUNEAU TIDES

Heights in Feet

Alaska Daylight Saving Time

Moon	Day	Time	Ht.	Time	Ht.	Time	Ht.	Time	Ht.
P N		HIGH		LOW		HIGH		LOW	
	1 Th	0447	14.4	1028	3.9	1635	17.2	2320	-0.1
	2 Fr	0547	13.1	1121	5.4	1730	15.9		
☉		LOW		HIGH		LOW		HIGH	
	3 Sa	0025	1.1	0712	12.1	1238	6.6	1846	14.7
	4 Su	0148	1.9	0857	12.2	1422	6.7	2025	14.1
	5 Mo	0315	1.9	1017	13.3	1553	5.5	2155	14.5
	6 Tu	0426	1.2	1111	14.7	1659	3.6	2304	15.4
	7 We	0520	0.4	1153	16.0	1750	1.7	2358	16.2
E	8 Th	0606	-0.1	1230	17.2	1834	0.0		
●		HIGH		LOW		HIGH		LOW	
	9 Fr	0045	16.8	0645	-0.3	1303	17.9	1913	-1.2
	10 Sa	0128	17.0	0722	0.0	1334	18.4	1950	-1.8
	11 Su	0207	16.8	0757	0.7	1403	18.4	2025	-2.0
	12 Mo	0245	16.4	0831	1.6	1432	18.2	2058	-1.6
	13 Tu	0321	15.6	0904	2.8	1502	17.6	2132	-0.8
	14 We	0356	14.7	0937	4.0	1533	16.7	2206	0.3
S	15 Th	0434	13.6	1011	5.3	1606	15.7	2244	1.5
A	16 Fr	0518	12.5	1050	6.4	1646	14.5	2329	2.8
	17 Sa	0618	11.5	1142	7.4	1738	13.3		
☾		LOW		HIGH		LOW		HIGH	
	18 Su	0031	3.8	0750	11.0	1310	8.0	1853	12.4
	19 Mo	0153	4.3	0921	11.4	1452	7.5	2026	12.2
	20 Tu	0315	4.0	1017	12.4	1603	6.2	2144	12.7
	21 We	0414	3.3	1056	13.7	1653	4.5	2244	13.6
	22 Th	0500	2.5	1128	15.0	1734	2.6	2333	14.6
E	23 Fr	0539	1.8	1159	16.3	1811	0.8		
○		HIGH		LOW		HIGH		LOW	
	24 Sa	0017	15.6	0616	1.4	1229	17.5	1848	-0.9
	25 Su	0100	16.3	0653	1.2	1301	18.6	1925	-2.3
	26 Mo	0142	16.7	0730	1.4	1336	19.3	2004	-3.1
	27 Tu	0224	16.8	0808	1.8	1412	19.6	2044	-3.4
P	28 We	0309	16.4	0849	2.5	1452	19.4	2128	-3.0
N	29 Th	0356	15.7	0933	3.4	1536	18.6	2216	-2.1
	30 Fr	0449	14.8	1023	4.5	1626	17.4	2310	-0.8
	31 Sa	0552	13.8	1124	5.5	1726	16.0		

JUNEAU

© Pacific Publishers, LLC

LUNAR DATA

- = NEW MOON
- ☾ = LAST QUARTER
- N = FARTHEST NORTH OF EQUATOR
- ☉ = FIRST QUARTER
- A = IN APOGEE
- E = ON EQUATOR
- = FULL MOON
- P = IN PERIGEE
- S = FARTHEST SOUTH OF EQUATOR

NOVEMBER 2026

JUNEAU TIDES

Heights in Feet

Alaska Daylight Saving Time Ends Nov 1 at 0200

Moon	Day	Time	Ht.	Time	Ht.	Time	Ht.	Time	Ht.
		LOW		HIGH		LOW		HIGH	
☉	1 Su	0014	0.5	0609	13.3	1144	6.1	1743	14.6
	2 Mo	0028	1.5	0731	13.5	1315	5.7	1914	13.8
	3 Tu	0144	2.0	0839	14.4	1437	4.4	2039	13.8
E	4 We	0252	2.0	0933	15.5	1540	2.7	2148	14.3
	5 Th	0348	1.9	1016	16.5	1631	1.1	2244	14.9
	6 Fr	0435	1.9	1053	17.3	1714	-0.3	2333	15.3
	7 Sa	0517	2.1	1127	17.8	1753	-1.2		
		HIGH		LOW		HIGH		LOW	
	8 Su	0016	15.6	0556	2.4	1159	18.0	1829	-1.6
●	9 Mo	0056	15.6	0633	2.9	1230	18.0	1903	-1.7
	10 Tu	0133	15.4	0708	3.5	1302	17.8	1937	-1.3
	11 We	0209	15.0	0743	4.2	1334	17.3	2010	-0.7
S	12 Th	0245	14.5	0818	4.9	1408	16.7	2045	0.1
A	13 Fr	0322	13.8	0854	5.6	1444	15.8	2122	0.9
	14 Sa	0404	13.0	0934	6.3	1524	14.9	2203	1.9
	15 Su	0454	12.4	1024	6.9	1612	13.8	2252	2.7
☾	16 Mo	0555	12.1	1130	7.2	1712	12.8	2350	3.4
	17 Tu	0701	12.4	1250	6.8	1828	12.2		
		LOW		HIGH		LOW		HIGH	
	18 We	0056	3.7	0759	13.1	1405	5.7	1948	12.1
E	19 Th	0200	3.8	0847	14.1	1504	4.1	2059	12.7
	20 Fr	0258	3.6	0928	15.4	1553	2.3	2159	13.5
	21 Sa	0349	3.4	1007	16.7	1638	0.3	2252	14.5
	22 Su	0437	3.2	1046	17.9	1721	-1.4	2341	15.3
	23 Mo	0522	3.0	1127	18.9	1804	-2.8		
		HIGH		LOW		HIGH		LOW	
○	24 Tu	0030	16.0	0607	2.9	1209	19.6	1847	-3.6
PN	25 We	0117	16.3	0652	2.9	1254	19.9	1932	-3.9
	26 Th	0206	16.3	0739	3.1	1340	19.7	2019	-3.6
	27 Fr	0255	16.1	0828	3.5	1430	19.0	2108	-2.8
	28 Sa	0347	15.6	0922	3.9	1522	17.8	2200	-1.7
	29 Su	0443	15.2	1023	4.4	1621	16.2	2256	-0.3
	30 Mo	0544	14.9	1133	4.7	1729	14.7	2357	1.1

© Pacific Publishers, LLC



ALERT: Daylight Saving Time Ends November 1, 2026

DECEMBER 2026

JUNEAU TIDES

Heights in Feet

Alaska Standard Time

Moon	Day	Time	Ht.	Time	Ht.	Time	Ht.	Time	Ht.	
☾		HIGH		LOW		HIGH		LOW		
	1 Tu	0647	14.9	1250	4.4	1847	13.4			
	E		LOW		HIGH		LOW		HIGH	
		2 We	0102	2.3	0749	15.2	1405	3.6	2011	12.9
		3 Th	0207	3.1	0844	15.7	1511	2.5	2126	12.9
		4 Fr	0308	3.7	0932	16.2	1607	1.3	2230	13.4
5 Sa		0403	4.1	1015	16.6	1653	0.3	2323	13.9	
6 Su	0451	4.3	1054	17.0	1735	-0.4				
☉		HIGH		LOW		HIGH		LOW		
	7 Mo	0009	14.3	0535	4.5	1131	17.2	1812	-0.8	
	8 Tu	0050	14.6	0615	4.6	1207	17.3	1848	-1.0	
	9 We	0128	14.7	0654	4.6	1243	17.3	1923	-0.9	
	10 Th	0203	14.7	0730	4.8	1319	17.1	1956	-0.7	
	11 Fr	0237	14.5	0806	4.9	1355	16.8	2030	-0.4	
	12 Sa	0312	14.3	0842	5.1	1431	16.2	2104	0.1	
	13 Su	0347	14.0	0920	5.4	1509	15.5	2140	0.7	
	14 Mo	0424	13.8	1002	5.6	1550	14.5	2217	1.4	
	15 Tu	0504	13.7	1052	5.6	1637	13.5	2300	2.3	
☾	16 We	0549	13.8	1151	5.4	1735	12.6	2348	3.2	
	17 Th	0638	14.1	1259	4.8	1848	11.9			
☾		LOW		HIGH		LOW		HIGH		
	18 Fr	0046	4.1	0732	14.7	1407	3.7	2009	11.8	
	19 Sa	0152	4.7	0826	15.6	1510	2.2	2126	12.4	
	20 Su	0300	5.0	0919	16.6	1607	0.5	2233	13.3	
	21 Mo	0403	4.9	1011	17.7	1659	-1.2	2331	14.3	
	22 Tu	0500	4.4	1103	18.7	1749	-2.6			
☾		HIGH		LOW		HIGH		LOW		
	23 We	0024	15.3	0553	3.8	1154	19.5	1837	-3.6	
	24 Th	0114	16.1	0644	3.2	1245	19.9	1923	-4.2	
	25 Fr	0201	16.6	0733	2.7	1335	19.9	2010	-4.1	
	26 Sa	0247	16.9	0823	2.4	1425	19.3	2055	-3.5	
	27 Su	0332	16.9	0914	2.4	1515	18.1	2142	-2.3	
	28 Mo	0418	16.7	1008	2.6	1608	16.6	2229	-0.8	
	29 Tu	0505	16.3	1107	2.9	1705	14.8	2319	1.0	
☾	30 We	0555	15.9	1211	3.2	1811	13.1			
	31 Th	LOW		HIGH		LOW		HIGH		
		0013	2.9	0648	15.5	1321	3.2	1929	11.9	

December 21 = Winter Solstice

LUNAR DATA

© Pacific Publishers, LLC

☉ = NEW MOON

☾ = LAST QUARTER

N = FARTHEST NORTH OF EQUATOR

☽ = FIRST QUARTER

A = IN APOGEE

E = ON EQUATOR

☾ = FULL MOON

P = IN PERIGEE

S = FARTHEST SOUTH OF EQUATOR

JUNEAU

JANUARY 2026

SNOW PASSAGE NARROWS CURRENTS

Currents in Knots

Alaska Standard Time

Day	Slack	MAX Current		Slack	MAX Current		Slack	MAX Current		Slack	MAX Current		Slack	
		Time H.M.	Vel Knots		Time H.M.	Vel Knots		Time H.M.	Vel Knots		Time H.M.	Vel Knots		
1	Th	0011	2.9E	0357	0617	2.0F	0857	1207	3.4E	1601	1916	3.6F	2224	
2	Fr	0107	3.2E	0457	0713	2.2F	0955	1258	3.5E	1654	2013	4.0F	2317	
3	Sa	0207	3.3E	0550	0811	2.3F	1048	1356	3.6E	1742	2104	4.1F		
4	Su	0007	3.5E	0641	0904	2.4F	1138	1455	3.6E	1830	2146	4.1F		
5	Mo	0054	3.5E	0730	0949	2.5F	1229	1546	3.5E	1918	2222	3.8F		
6	Tu	0139	3.5E	0814	1030	2.4F	1321	1630	3.3E	2003	2258	3.4F		
7	We	0218	3.3E	0853	1112	2.4F	1412	1714	3.0E	2042	2334	3.0F		
8	Th	0252	3.1E	0929	1156	2.2F	1500	1805	2.6E	2118				
9	Fr		2.5F	0322	0641	2.9E	1005	1243	2.1F	1548	1859	2.3E	2155	
10	Sa		2.1F	0351	0723	2.7E	1045	1329	1.9F	1643	1950	2.0E	2241	
11	Su		1.8F	0421	0802	2.5E	1135	1415	1.8F	1752	2044	1.7E	2349	
12	Mo		1.4F	0504	0846	2.3E	1233	1511	1.7F	1904	2154	1.6E		
13	Tu	0114	0318	1.0F	0606	0949	2.1E	1334	1641	1.8F	2013	2308	1.7E	
14	We	0242	0434	0.8F	0711	1059	2.2E	1435	1804	2.2F	2116			
15	Th		0004	2.0E	0356	0544	1.0F	0811	1148	2.5E	1530	1844	2.8F	2208
16	Fr		0054	2.3E	0449	0634	1.2F	0905	1229	2.7E	1616	1923	3.1F	2251
17	Sa		0144	2.5E	0532	0722	1.4F	0954	1307	2.9E	1655	2003	3.4F	2328
18	Su		0232	2.7E	0609	0809	1.7F	1037	1349	3.0E	1730	2042	3.6F	
19	Mo	0000	0310	2.8E	0643	0854	2.0F	1120	1433	3.1E	1804	2118	3.6F	
20	Tu	0030	0338	3.0E	0712	0935	2.4F	1203	1513	3.2E	1837	2153	3.5F	
21	We	0057	0358	3.1E	0737	1014	2.6F	1249	1550	3.3E	1912	2228	3.4F	
22	Th	0124	0419	3.3E	0801	1054	2.8F	1336	1627	3.3E	1949	2305	3.2F	
23	Fr	0153	0448	3.5E	0830	1137	2.8F	1423	1710	3.1E	2028	2347	3.0F	
24	Sa	0225	0526	3.5E	0905	1227	2.7F	1512	1802	2.9E	2111			
25	Su		0034	2.6F	0303	0615	3.4E	0949	1320	2.6F	1610	1906	2.6E	2204
26	Mo		0126	2.2F	0347	0712	3.1E	1045	1416	2.4F	1728	2013	2.3E	2315
27	Tu		0222	1.8F	0445	0813	2.9E	1203	1526	2.2F	1856	2135	2.1E	
28	We	0059	0332	1.4F	0611	0928	2.6E	1335	1718	2.5F	2016	2305	2.3E	
29	Th	0249	0504	1.3F	0736	1103	2.8E	1458	1830	3.2F	2126			
30	Fr		0009	2.7E	0406	0620	1.7F	0849	1206	3.1E	1602	1924	3.7F	2223
31	Sa		0105	3.1E	0500	0718	2.0F	0952	1259	3.4E	1652	2014	4.1F	2310

Current directions: Flood 153° T Ebb 331° T

FEBRUARY 2026

SNOW PASSAGE NARROWS CURRENTS

SNOW PASSAGE

Currents in Knots

Alaska Standard Time

Day	Slack	MAX Current		Slack	MAX Current		Slack	MAX Current		Slack	MAX Current		Slack
		Time H.M.	Vel Knots		Time H.M.	Vel Knots		Time H.M.	Vel Knots		Time H.M.	Vel Knots	
1	Su		0159 3.4E	0544	0813	2.4F	1045	1354	3.6E	1737	2056	4.2F	2351
2	Mo		0249 3.6E	0625	0858	2.6F	1132	1447	3.7E	1818	2129	4.0F	
3	Tu	0029	0331 3.7E	0703	0935	2.8F	1218	1532	3.6E	1857	2157	3.8F	
4	We	0104	0406 3.7E	0739	1008	2.9F	1304	1610	3.5E	1933	2224	3.4F	
5	Th	0136	0438 3.6E	0812	1042	2.8F	1347	1646	3.1E	2006	2255	3.0F	
6	Fr	0204	0508 3.4E	0842	1119	2.6F	1428	1723	2.8E	2036	2330	2.6F	
7	Sa	0229	0539 3.1E	0911	1201	2.4F	1509	1808	2.4E	2110			
8	Su		0010 2.2F	0252	0614	2.8E	0944	1248	2.1F	1555	1905	1.9E	2151
9	Mo		0056 1.8F	0315	0658	2.5E	1027	1338	1.9F	1702	2006	1.6E	2254
10	Tu		0145 1.2F	0343	0747	2.2E	1130	1433	1.7F	1834	2121	1.3E	
11	We	0053	0241 0.7F	0422	0845	1.9E	1252	1550	1.6F	1958	2253	1.4E	
12	Th	0243	0356 0.4F	0602	1026	1.9E	1409	1808	2.1F	2108	2357	1.8E	
13	Fr	0359	0532 0.6F	0742	1133	2.2E	1513	1842	2.7F	2157			
14	Sa		0044 2.2E	0441	0627	1.1F	0850	1217	2.6E	1602	1909	3.1F	2232
15	Su		0124 2.5E	0513	0708	1.6F	0944	1255	2.9E	1641	1939	3.3F	2300
16	Mo		0200 2.8E	0541	0750	2.1F	1029	1333	3.1E	1713	2013	3.5F	2325
17	Tu		0230 3.0E	0604	0831	2.5F	1110	1413	3.3E	1742	2048	3.5F	2348
18	We		0254 3.3E	0625	0910	3.0F	1150	1452	3.5E	1811	2123	3.6F	
19	Th	0014	0316 3.6E	0648	0948	3.3F	1231	1529	3.6E	1843	2159	3.6F	
20	Fr	0042	0343 3.9E	0716	1027	3.4F	1315	1606	3.6E	1920	2235	3.4F	
21	Sa	0116	0416 4.0E	0751	1108	3.3F	1401	1647	3.5E	2002	2316	3.1F	
22	Su	0153	0455 3.9E	0832	1157	3.0F	1451	1737	3.1E	2049			
23	Mo		0004 2.7F	0234	0542	3.6E	0918	1254	2.7F	1551	1844	2.6E	2144
24	Tu		0101 2.1F	0318	0643	3.1E	1017	1356	2.4F	1715	2001	2.1E	2304
25	We		0202 1.5F	0414	0753	2.6E	1150	1510	2.1F	1850	2129	1.9E	
26	Th	0117	0314 1.0F	0555	0920	2.4E	1336	1731	2.5F	2012	2301	2.2E	
27	Fr	0256	0522 1.1F	0732	1102	2.6E	1455	1830	3.3F	2119			
28	Sa		0004 2.7E	0401	0634	1.7F	0848	1204	3.1E	1554	1916	3.7F	2209

Currents equal to or greater than **2.5** knots shown in **bold**.

MARCH 2026

SNOW PASSAGE NARROWS CURRENTS

Currents in Knots Alaska Daylight Saving Time Starts March 8 at 0200

		MAX Current				MAX Current				MAX Current			
Day	Slack	Time H.M.	Vel Knots	Slack	Time H.M.	Vel Knots	Slack	Time H.M.	Vel Knots	Slack	Time H.M.	Vel Knots	Slack
1	Su	0053	3.2E	0446	0722	2.3F	0948	1253	3.4E	1641	1958	3.9F	2249
2	Mo	0138	3.5E	0522	0804	2.7F	1037	1340	3.6E	1721	2033	3.9F	2323
3	Tu	0220	3.7E	0555	0839	3.0F	1120	1426	3.7E	1757	2059	3.7F	2354
4	We	0258	3.8E	0627	0909	3.1F	1159	1508	3.6E	1829	2122	3.5F	
5	Th	0022	3.8E	0656	0939	3.2F	1238	1544	3.5E	1859	2149	3.3F	
6	Fr	0049	3.7E	0725	1011	3.1F	1317	1616	3.2E	1929	2220	3.0F	
7	Sa	0115	3.5E	0754	1045	2.9F	1355	1649	2.9E	2002	2254	2.6F	
8	Su	0140	3.2E	0925	1225	2.6F	1536	1827	2.4E	2140			
9	Mo		0034 2.1F	0304	0618	2.9E	1000	1313	2.3F	1623	1926	1.9E	2225
10	Tu		0122 1.6F	0330	0659	2.5E	1042	1408	2.0F	1731	2044	1.5E	2335
11	We		0218 1.0F	0357	0757	2.1E	1141	1506	1.8F	1911	2201	1.2E	
12	Th	0156	0316 0.5F	0431	0905	1.8E	1317	1616	1.6F	2038	2335	1.3E	
13	Fr	0336	0429 0.2F	0548	1052	1.7E	1445	1849	2.0F	2142			
14	Sa		0041 1.7E	0436	0625	0.6F	0828	1215	2.0E	1550	1918	2.4F	2224
15	Su		0119 2.2E	0510	0713	1.2F	0937	1300	2.5E	1640	1938	2.8F	2253
16	Mo		0148 2.5E	0537	0747	1.9F	1030	1336	2.9E	1718	2005	3.0F	2318
17	Tu		0214 2.9E	0559	0823	2.6F	1113	1409	3.2E	1748	2037	3.2F	2341
18	We		0236 3.3E	0619	0902	3.1F	1152	1444	3.5E	1815	2114	3.4F	
19	Th	0006	0301 3.6E	0639	0942	3.5F	1231	1524	3.7E	1843	2152	3.5F	
20	Fr	0035	0334 4.0E	0705	1022	3.7F	1311	1605	3.8E	1917	2231	3.5F	
21	Sa	0108	0411 4.2E	0739	1102	3.7F	1355	1647	3.8E	1958	2311	3.4F	
22	Su	0146	0450 4.2E	0820	1145	3.5F	1444	1730	3.5E	2045	2353	3.0F	
23	Mo	0227	0532 3.9E	0907	1235	3.2F	1540	1822	3.0E	2138			
24	Tu		0044 2.4F	0312	0619	3.5E	1000	1336	2.8F	1646	1937	2.4E	2242
25	We		0145 1.8F	0400	0724	2.9E	1106	1444	2.4F	1811	2101	2.1E	
26	Th	0030	0250 1.2F	0504	0849	2.4E	1252	1602	2.2F	1942	2223	2.0E	
27	Fr	0224	0405 0.9F	0658	1023	2.2E	1428	1819	2.6F	2056	2348	2.3E	
28	Sa	0341	0636 1.3F	0831	1154	2.5E	1539	1913	3.1F	2155			
29	Su		0046 2.8E	0436	0727	2.0F	0941	1252	3.0E	1637	1955	3.4F	2240
30	Mo		0128 3.2E	0517	0806	2.5F	1036	1336	3.4E	1722	2029	3.4F	2316
31	Tu		0205 3.5E	0550	0839	2.9F	1121	1417	3.5E	1759	2055	3.3F	2346

Current directions: Flood 153° T Ebb 331° T

APRIL 2026

SNOW PASSAGE NARROWS CURRENTS

Currents in Knots

Alaska Daylight Saving Time

Day	Slack	MAX Current		Slack	MAX Current		Slack	MAX Current		Slack	MAX Current		Slack
		Time H.M.	Vel Knots		Time H.M.	Vel Knots		Time H.M.	Vel Knots		Time H.M.	Vel Knots	
1	We		0241 3.6E	0619	0908 3.2F	1200	1458 3.6E	1830	2117 3.2F				
2	Th	0013	0317 3.7E	0647	0937 3.3F	1236	1538 3.5E	1858	2144 3.1F				
3	Fr	0039	0350 3.7E	0713	1008 3.3F	1311	1616 3.4E	1927	2216 3.0F				
4	Sa	0105	0420 3.6E	0741	1042 3.2F	1348	1651 3.1E	2001	2250 2.8F				
5	Su	0131	0446 3.4E	0812	1118 3.1F	1430	1726 2.8E	2041	2327 2.4F				
6	Mo	0158	0513 3.2E	0847	1158 2.9F	1516	1805 2.4E	2127					
7	Tu		0009 1.9F	0226	0543 2.9E	0927	1247 2.5F	1609	1907 1.9E	2223			
8	We		0059 1.3F	0257	0622 2.5E	1012	1344 2.2F	1713	2032 1.5E	2348			
9	Th		0158 0.8F	0331	0720 2.0E	1109	1443 2.0F	1837	2140 1.4E				
10	Fr	0140	0258 0.5F	0417	0842 1.7E	1238	1543 1.8F	1953	2254 1.4E				
11	Sa	0252	0404 0.5F	0613	1013 1.6E	1410	1658 1.7F	2046	2358 1.7E				
12	Su	0342	0534 0.8F	0812	1142 1.9E	1515	1818 2.0F	2125					
13	Mo		0036 2.1E	0418	0640 1.6F	0917	1232 2.4E	1606	1853 2.3F	2156			
14	Tu		0102 2.6E	0446	0716 2.3F	1008	1308 2.9E	1645	1925 2.7F	2225			
15	We		0125 3.1E	0511	0753 3.0F	1051	1341 3.3E	1716	2001 3.0F	2255			
16	Th		0148 3.5E	0534	0832 3.4F	1131	1416 3.6E	1747	2040 3.2F	2328			
17	Fr		0219 3.9E	0601	0915 3.7F	1211	1459 3.8E	1820	2123 3.3F				
18	Sa	0003	0259 4.1E	0634	0959 3.8F	1254	1546 3.8E	1900	2208 3.3F				
19	Su	0041	0345 4.1E	0714	1044 3.8F	1342	1634 3.7E	1948	2252 3.1F				
20	Mo	0123	0431 4.0E	0801	1130 3.6F	1438	1724 3.4E	2044	2339 2.7F				
21	Tu	0210	0516 3.7E	0855	1222 3.3F	1539	1822 2.9E	2147					
22	We		0031 2.1F	0301	0608 3.2E	0954	1325 2.9F	1645	1942 2.5E	2303			
23	Th		0135 1.6F	0359	0721 2.7E	1106	1434 2.6F	1800	2057 2.3E				
24	Fr	0041	0242 1.3F	0516	0853 2.4E	1243	1545 2.3F	1917	2204 2.2E				
25	Sa	0202	0354 1.1F	0657	1011 2.3E	1406	1746 2.3F	2021	2314 2.4E				
26	Su	0304	0614 1.5F	0819	1130 2.4E	1512	1845 2.6F	2113					
27	Mo		0012 2.7E	0355	0705 2.1F	0924	1228 2.8E	1609	1924 2.7F	2156			
28	Tu		0053 3.1E	0437	0740 2.6F	1016	1311 3.0E	1655	1951 2.7F	2232			
29	We		0128 3.3E	0512	0808 2.9F	1100	1349 3.2E	1731	2009 2.7F	2303			
30	Th		0201 3.4E	0542	0833 3.1F	1137	1428 3.3E	1803	2034 2.7F	2332			

Current directions: Flood 153° T Ebb 331° T

MAY 2026

SNOW PASSAGE NARROWS CURRENTS

Currents in Knots

Alaska Daylight Saving Time

Day	Slack	MAX Current		Slack	MAX Current		Slack	MAX Current		Slack	MAX Current		Slack
		Time H.M.	Vel Knots		Time H.M.	Vel Knots		Time H.M.	Vel Knots		Time H.M.	Vel Knots	
1	Fr	0234	3.5E	0610	0903	3.2F	1213	1509	3.2E	1833	2108	2.6F	
2	Sa	0000	3.4E	0637	0940	3.3F	1249	1552	3.1E	1908	2146	2.5F	
3	Su	0027	3.4E	0706	1018	3.3F	1330	1634	3.0E	1949	2227	2.4F	
4	Mo	0055	3.2E	0740	1058	3.2F	1416	1715	2.7E	2039	2308	2.0F	
5	Tu	0125	3.1E	0820	1139	3.1F	1506	1759	2.4E	2134	2352	1.7F	
6	We	0200	2.8E	0904	1226	2.8F	1557	1859	2.0E	2232			
7	Th		0042 1.3F	0241	0602	2.5E	0951	1320	2.5F	1648	2010	1.8E	2339
8	Fr		0140 1.0F	0329	0659	2.1E	1044	1415	2.2F	1742	2103	1.7E	
9	Sa	0050	0238 1.0F	0431	0821	1.8E	1151	1506	1.9F	1838	2149	1.7E	
10	Su	0147	0334 1.1F	0612	0931	1.8E	1313	1559	1.7F	1927	2238	1.8E	
11	Mo	0231	0438 1.3F	0743	1046	1.9E	1420	1700	1.7F	2009	2327	2.1E	
12	Tu	0309	0550 1.9F	0846	1151	2.2E	1514	1759	1.9F	2049			
13	We		0006 2.6E	0344	0642	2.5F	0939	1236	2.7E	1601	1846	2.3F	2130
14	Th		0039 3.1E	0420	0724	3.1F	1027	1314	3.1E	1643	1928	2.6F	2213
15	Fr		0113 3.6E	0457	0807	3.5F	1113	1354	3.5E	1725	2012	2.9F	2256
16	Sa		0150 3.9E	0535	0853	3.7F	1158	1442	3.6E	1809	2100	2.9F	2339
17	Su		0235 4.0E	0616	0944	3.9F	1246	1537	3.6E	1858	2151	2.9F	
18	Mo	0023	0327 3.9E	0702	1033	3.9F	1339	1633	3.5E	1955	2241	2.7F	
19	Tu	0110	0421 3.8E	0755	1121	3.8F	1437	1726	3.3E	2100	2330	2.4F	
20	We	0203	0512 3.5E	0854	1213	3.5F	1536	1826	3.0E	2204			
21	Th		0023 2.0F	0303	0608	3.1E	0955	1312	3.1F	1634	1935	2.8E	2308
22	Fr		0125 1.7F	0406	0726	2.7E	1059	1414	2.7F	1733	2038	2.6E	
23	Sa	0016	0229 1.6F	0517	0842	2.4E	1214	1509	2.4F	1833	2131	2.5E	
24	Su	0120	0328 1.6F	0640	0945	2.3E	1329	1605	2.0F	1929	2226	2.5E	
25	Mo	0215	0453 1.6F	0754	1051	2.2E	1433	1750	1.8F	2018	2322	2.5E	
26	Tu	0305	0632 2.0F	0856	1154	2.3E	1530	1839	1.8F	2101			
27	We		0011 2.8E	0351	0711	2.4F	0949	1242	2.5E	1620	1901	1.9F	2141
28	Th		0051 3.0E	0432	0737	2.6F	1036	1323	2.7E	1703	1925	2.0F	2218
29	Fr		0125 3.1E	0508	0803	2.9F	1117	1403	2.9E	1742	1959	2.1F	2253
30	Sa		0158 3.2E	0540	0837	3.1F	1156	1448	2.9E	1821	2039	2.1F	2326
31	Su		0233 3.2E	0611	0918	3.3F	1236	1538	2.9E	1904	2124	2.0F	2358

Current directions: Flood 153° T Ebb 331° T

JUNE 2026

SNOW PASSAGE NARROWS CURRENTS

SNOW PASSAGE

Currents in Knots

Alaska Daylight Saving Time

Day	Slack	MAX Current		Slack	MAX Current		Slack	MAX Current		Slack	MAX Current		Slack
		Time H.M.	Vel Knots		Time H.M.	Vel Knots		Time H.M.	Vel Knots		Time H.M.	Vel Knots	
1	Mo		0312 3.1E	0644	1001 3.4F	1320	1627 2.8E	1953	2210	1.9F			
2	Tu	0031	0353 3.1E	0721	1042 3.4F	1406	1710 2.7E	2045	2254	1.8F			
3	We	0108	0432 3.0E	0803	1123 3.4F	1452	1752 2.5E	2135	2338	1.7F			
4	Th	0151	0510 2.9E	0847	1205 3.1F	1533	1834 2.3E	2218					
5	Fr		0025 1.6F	0241	0550 2.6E	0932	1252 2.8F	1609	1919	2.2E	2256		
6	Sa		0117 1.5F	0335	0640 2.4E	1016	1340 2.4F	1640	1959	2.1E	2334		
7	Su		0211 1.6F	0432	0747 2.1E	1103	1427 2.1F	1712	2033	2.2E			
8	Mo	0015	0301 1.7F	0543	0849 2.0E	1201	1513 1.9F	1752	2110	2.3E			
9	Tu	0103	0353 1.8F	0703	0947 2.0E	1307	1603 1.7F	1845	2156	2.5E			
10	We	0153	0457 2.0F	0811	1057 2.1E	1411	1705 1.7F	1944	2256	2.7E			
11	Th	0244	0606 2.4F	0911	1203 2.4E	1515	1809 1.9F	2042	2358	3.1E			
12	Fr	0339	0701 2.9F	1008	1254 2.9E	1621	1903 2.2F	2139					
13	Sa		0048 3.4E	0434	0751 3.4F	1102	1342 3.2E	1721	1953	2.4F	2234		
14	Su		0133 3.7E	0525	0843 3.7F	1153	1437 3.3E	1815	2047	2.5F	2326		
15	Mo		0224 3.8E	0613	0937 4.0F	1244	1538 3.4E	1911	2143	2.5F			
16	Tu	0016	0323 3.7E	0703	1028 4.1F	1338	1635 3.5E	2009	2235	2.5F			
17	We	0108	0422 3.7E	0757	1114 4.0F	1431	1725 3.5E	2106	2323	2.4F			
18	Th	0204	0515 3.5E	0853	1200 3.7F	1523	1816 3.3E	2157					
19	Fr		0012 2.3F	0303	0608 3.2E	0946	1248 3.3F	1609	1910	3.1E	2245		
20	Sa		0106 2.1F	0401	0711 2.8E	1036	1338 2.8F	1652	2003	2.9E	2333		
21	Su		0201 2.0F	0500	0815 2.5E	1130	1424 2.3F	1735	2050	2.7E			
22	Mo	0024	0251 1.9F	0606	0910 2.2E	1231	1505 1.8F	1819	2134	2.5E			
23	Tu	0118	0340 1.8F	0716	1005 1.9E	1336	1550 1.4F	1907	2223	2.4E			
24	We	0210	0445 1.7F	0821	1110 1.8E	1439	1646 1.2F	1956	2321	2.4E			
25	Th	0302	0641 1.9F	0921	1211 2.0E	1543	1757 1.2F	2045					
26	Fr		0014 2.5E	0353	0717 2.3F	1015	1301 2.2E	1644	1851	1.3F	2132		
27	Sa		0056 2.7E	0439	0746 2.7F	1103	1347 2.5E	1735	1934	1.5F	2218		
28	Su		0134 2.9E	0519	0822 3.0F	1147	1437 2.6E	1821	2020	1.6F	2300		
29	Mo		0211 3.0E	0555	0904 3.3F	1228	1530 2.8E	1906	2108	1.7F	2340		
30	Tu		0254 3.0E	0631	0946 3.5F	1309	1618 2.9E	1951	2156	1.8F			

Current directions: Flood 153° T Ebb 331° T

JULY 2026

SNOW PASSAGE NARROWS CURRENTS

Currents in Knots

Alaska Daylight Saving Time

Day	Slack	MAX Current		Slack	MAX Current		Slack	MAX Current		Slack	MAX Current		Slack
		Time H.M.	Vel Knots		Time H.M.	Vel Knots		Time H.M.	Vel Knots		Time H.M.	Vel Knots	
1	We	0019	0341 3.1E	0708	1026 3.6F	1348	1657 2.9E	2033	2240	2.0F			
2	Th	0101	0423 3.1E	0748	1103 3.6F	1424	1728 2.8E	2110	2321	2.1F			
3	Fr	0148	0459 3.0E	0828	1140 3.3F	1455	1752 2.8E	2139					
4	Sa		0003 2.2F	0237	0535 2.9E	0906	1219 3.0F	1521	1813 2.8E	2203			
5	Su		0048 2.2F	0325	0616 2.7E	0943	1301 2.7F	1545	1843 2.8E	2229			
6	Mo		0136 2.3F	0414	0707 2.5E	1022	1345 2.4F	1613	1925 2.9E	2303			
7	Tu		0226 2.2F	0508	0806 2.3E	1106	1431 2.1F	1648	2014 2.9E	2350			
8	We		0316 2.2F	0619	0905 2.1E	1205	1520 1.8F	1737	2107 2.8E				
9	Th	0052	0415 2.1F	0737	1011 2.0E	1322	1620 1.5F	1848	2207 2.8E				
10	Fr	0203	0536 2.3F	0850	1137 2.1E	1450	1737 1.5F	2006	2327 2.9E				
11	Sa	0318	0651 2.8F	0958	1244 2.5E	1623	1847 1.8F	2118					
12	Su		0036 3.2E	0430	0748 3.4F	1058	1340 3.0E	1731	1945 2.0F	2224			
13	Mo		0130 3.5E	0527	0843 3.8F	1151	1437 3.3E	1825	2043 2.3F	2322			
14	Tu		0226 3.6E	0616	0937 4.2F	1240	1536 3.5E	1915	2140 2.5F				
15	We	0015	0327 3.7E	0704	1022 4.3F	1328	1627 3.7E	2003	2229 2.7F				
16	Th	0107	0422 3.8E	0753	1102 4.1F	1413	1711 3.7E	2048	2312 2.8F				
17	Fr	0200	0509 3.6E	0840	1138 3.8F	1455	1752 3.6E	2129	2353 2.7F				
18	Sa	0252	0554 3.4E	0924	1215 3.3F	1532	1832 3.4E	2207					
19	Su		0036 2.6F	0342	0642 3.0E	1003	1254 2.8F	1604	1915 3.1E	2242			
20	Mo		0123 2.3F	0430	0736 2.5E	1040	1335 2.2F	1633	1958 2.8E	2320			
21	Tu		0209 2.1F	0522	0829 2.1E	1121	1417 1.8F	1659	2039 2.5E				
22	We	0007	0255 1.8F	0628	0921 1.7E	1219	1500 1.4F	1730	2121 2.3E				
23	Th	0108	0347 1.6F	0743	1025 1.5E	1346	1551 0.9F	1824	2217 2.1E				
24	Fr	0214	0506 1.6F	0856	1145 1.5E	1519	1701 0.7F	1944	2336 2.1E				
25	Sa	0318	0711 2.0F	1001	1248 1.9E	1640	1826 0.8F	2053					
26	Su		0035 2.3E	0416	0744 2.6F	1055	1338 2.2E	1735	1922 1.1F	2153			
27	Mo		0119 2.6E	0503	0815 3.0F	1137	1427 2.6E	1818	2009 1.4F	2245			
28	Tu		0200 2.9E	0543	0850 3.4F	1214	1516 2.8E	1855	2055 1.7F	2330			
29	We		0243 3.0E	0619	0927 3.6F	1247	1557 3.0E	1929	2140 2.1F				
30	Th	0012	0328 3.2E	0654	1003 3.7F	1316	1628 3.1E	1959	2220 2.4F				
31	Fr	0053	0407 3.3E	0728	1037 3.6F	1343	1651 3.2E	2025	2258 2.7F				

Current directions: Flood 153° T Ebb 331° T

AUGUST 2026

SNOW PASSAGE NARROWS CURRENTS

SNOW PASSAGE

Currents in Knots

Alaska Daylight Saving Time

Day	Slack	MAX Current		Slack	MAX Current		Slack	MAX Current		Slack	MAX Current		Slack
		Time H.M.	Vel Knots		Time H.M.	Vel Knots		Time H.M.	Vel Knots		Time H.M.	Vel Knots	
1	Sa	0136	0441 3.3E	0801	1111 3.5F	1408	1707 3.3E	2047	2336 2.9F				
2	Su	0219	0513 3.3E	0835	1146 3.2F	1433	1729 3.5E	2111					
3	Mo		0016 2.9F	0303	0549 3.1E	0909	1223 2.9F	1500	1800 3.5E	2141			
4	Tu		0101 2.8F	0347	0633 2.9E	0946	1306 2.6F	1532	1841 3.5E	2218			
5	We		0151 2.6F	0437	0729 2.5E	1030	1355 2.2F	1610	1933 3.2E	2306			
6	Th		0245 2.3F	0544	0834 2.1E	1127	1449 1.8F	1657	2033 2.9E				
7	Fr	0012	0346 2.1F	0715	0947 1.9E	1256	1551 1.3F	1807	2139 2.6E				
8	Sa	0144	0516 2.1F	0840	1125 1.9E	1500	1716 1.1F	1948	2314 2.6E				
9	Su	0317	0658 2.8F	0953	1241 2.4E	1634	1846 1.5F	2113					
10	Mo		0036 3.0E	0430	0754 3.5F	1054	1337 3.0E	1733	1949 2.0F	2223			
11	Tu		0133 3.4E	0526	0843 4.0F	1143	1430 3.4E	1819	2044 2.4F	2321			
12	We		0226 3.7E	0612	0929 4.2F	1226	1522 3.7E	1900	2134 2.8F				
13	Th	0011	0321 3.9E	0656	1007 4.2F	1306	1607 3.9E	1939	2216 3.1F				
14	Fr	0058	0410 3.9E	0737	1040 4.0F	1343	1645 3.9E	2016	2252 3.2F				
15	Sa	0145	0452 3.7E	0817	1109 3.6F	1417	1719 3.8E	2051	2326 3.1F				
16	Su	0230	0530 3.4E	0853	1140 3.2F	1447	1750 3.5E	2123					
17	Mo		0002 2.9F	0313	0607 3.0E	0925	1213 2.7F	1514	1819 3.2E	2153			
18	Tu		0042 2.5F	0355	0649 2.5E	0956	1250 2.2F	1536	1851 2.9E	2226			
19	We		0128 2.2F	0439	0743 2.0E	1033	1334 1.7F	1556	1933 2.5E	2305			
20	Th		0217 1.9F	0539	0845 1.6E	1125	1423 1.2F	1620	2025 2.2E				
21	Fr	0002	0311 1.6F	0709	0954 1.3E	1318	1516 0.8F	1654	2123 1.9E				
22	Sa	0128	0418 1.5F	0836	1124 1.3E	1515	1625 0.4F	1813	2259 1.8E				
23	Su	0248	0700 2.0F	0946	1238 1.8E	1638	1817 0.5F	2028					
24	Mo		0018 2.1E	0353	0734 2.5F	1038	1327 2.2E	1724	1920 1.0F	2139			
25	Tu		0107 2.5E	0445	0759 3.0F	1116	1408 2.6E	1758	1958 1.6F	2234			
26	We		0147 2.9E	0527	0825 3.3F	1146	1445 2.9E	1826	2036 2.1F	2319			
27	Th		0225 3.1E	0602	0857 3.5F	1212	1517 3.1E	1851	2115 2.6F	2359			
28	Fr		0304 3.3E	0633	0931 3.5F	1235	1543 3.2E	1913	2154 3.0F				
29	Sa	0037	0341 3.5E	0702	1006 3.5F	1257	1602 3.5E	1932	2231 3.3F				
30	Su	0115	0415 3.5E	0730	1040 3.4F	1322	1624 3.7E	1956	2308 3.4F				
31	Mo	0155	0448 3.5E	0802	1115 3.3F	1350	1653 3.9E	2026	2346 3.3F				

Current directions: Flood 153° T Ebb 331° T

SEPTEMBER 2026

SNOW PASSAGE NARROWS CURRENTS

Currents in Knots

Alaska Daylight Saving Time

Day	Slack	MAX Current		Slack	MAX Current		Slack	MAX Current		Slack	MAX Current		Slack
		Time H.M.	Vel Knots		Time H.M.	Vel Knots		Time H.M.	Vel Knots		Time H.M.	Vel Knots	
1 Tu	0238	0525	3.4E	0838	1152	3.0F	1424	1728	3.9E	2103			
2 We		0030	3.1F	0324	0607	3.1E	0920	1235	2.7F	1502	1810	3.7E	2147
3 Th		0123	2.7F	0417	0703	2.6E	1009	1328	2.1F	1544	1903	3.3E	2239
4 Fr		0223	2.4F	0528	0819	2.1E	1113	1429	1.6F	1633	2011	2.8E	2351
5 Sa		0330	2.2F	0705	0942	1.8E	1313	1536	1.1F	1750	2129	2.4E	
6 Su	0143	0513	2.2F	0832	1119	2.0E	1512	1709	1.0F	1950	2317	2.5E	
7 Mo	0314	0658	2.9F	0943	1234	2.6E	1628	1900	1.6F	2114			
8 Tu		0035	2.9E	0422	0747	3.6F	1039	1326	3.1E	1718	1953	2.3F	2221
9 We		0128	3.4E	0515	0829	3.9F	1123	1411	3.6E	1758	2037	2.8F	2314
10 Th		0216	3.8E	0600	0908	4.0F	1200	1454	3.8E	1833	2118	3.2F	
11 Fr	0000	0303	3.9E	0639	0941	3.9F	1234	1535	3.9E	1906	2153	3.4F	
12 Sa	0042	0348	3.8E	0715	1008	3.6F	1305	1611	3.8E	1937	2225	3.4F	
13 Su	0123	0428	3.6E	0748	1036	3.3F	1333	1642	3.7E	2007	2257	3.3F	
14 Mo	0203	0503	3.3E	0819	1105	3.0F	1400	1709	3.5E	2038	2331	3.0F	
15 Tu	0243	0536	2.9E	0850	1138	2.6F	1424	1734	3.2E	2109			
16 We		0008	2.7F	0324	0612	2.5E	0925	1215	2.1F	1448	1802	2.9E	2143
17 Th		0052	2.3F	0409	0705	1.9E	1008	1300	1.6F	1514	1839	2.5E	2224
18 Fr		0146	2.0F	0509	0823	1.5E	1110	1356	1.1F	1542	1935	2.1E	2317
19 Sa		0244	1.8F	0639	0936	1.3E	1322	1455	0.6F	1618	2051	1.8E	
20 Su	0045	0347	1.7F	0808	1101	1.4E	1502	1602	0.3F	1729	2226	1.6E	
21 Mo	0217	0629	1.9F	0914	1218	1.8E	1610	1818	0.5F	2014	2357	1.9E	
22 Tu	0326	0705	2.3F	1002	1302	2.2E	1651	1906	1.2F	2124			
23 We		0048	2.4E	0421	0726	2.7F	1036	1334	2.6E	1720	1935	1.9F	2217
24 Th		0126	2.9E	0504	0749	2.9F	1103	1401	2.9E	1745	2008	2.5F	2301
25 Fr		0200	3.2E	0538	0820	3.1F	1126	1424	3.1E	1806	2044	3.0F	2339
26 Sa		0233	3.4E	0606	0854	3.2F	1149	1444	3.4E	1824	2123	3.4F	
27 Su	0016	0308	3.5E	0631	0932	3.3F	1214	1510	3.7E	1846	2202	3.6F	
28 Mo	0053	0346	3.6E	0700	1010	3.3F	1243	1545	4.0E	1915	2242	3.6F	
29 Tu	0133	0425	3.6E	0735	1049	3.2F	1317	1624	4.1E	1952	2323	3.5F	
30 We	0219	0506	3.4E	0817	1129	3.0F	1356	1705	4.0E	2037			

Current directions: Flood 153° T Ebb 331° T

OCTOBER 2026

SNOW PASSAGE NARROWS CURRENTS

Currents in Knots
Alaska Daylight Saving Time

Day	Slack	MAX Current		Slack	MAX Current		Slack	MAX Current		Slack	MAX Current		Slack
		Time H.M.	Vel Knots		Time H.M.	Vel Knots		Time H.M.	Vel Knots		Time H.M.	Vel Knots	
1	Th		0008 3.2F	0311	0552 3.1E	0908	1215 2.5F	1440	1749 3.7E	2127			
2	Fr		0104 2.9F	0411	0653 2.6E	1007	1313 1.9F	1529	1845 3.1E	2226			
3	Sa		0210 2.5F	0525	0820 2.2E	1128	1420 1.5F	1628	2004 2.6E	2347			
4	Su		0318 2.4F	0654	0941 2.1E	1334	1529 1.1F	1805	2134 2.4E				
5	Mo	0139	0503 2.4F	0814	1104 2.2E	1458	1711 1.2F	1952	2311 2.5E				
6	Tu	0300	0640 2.9F	0917	1214 2.7E	1601	1856 1.9F	2109					
7	We		0023 2.9E	0405	0727 3.3F	1009	1302 3.2E	1648	1940 2.6F	2210			
8	Th		0113 3.4E	0458	0805 3.4F	1051	1341 3.5E	1726	2018 3.0F	2301			
9	Fr		0156 3.6E	0541	0837 3.4F	1126	1419 3.7E	1800	2052 3.3F	2343			
10	Sa		0238 3.7E	0617	0903 3.2F	1156	1455 3.7E	1830	2124 3.4F				
11	Su	0022	0321 3.6E	0649	0931 3.0F	1224	1531 3.6E	1859	2156 3.4F				
12	Mo	0059	0401 3.4E	0719	1002 2.8F	1250	1604 3.5E	1927	2229 3.2F				
13	Tu	0137	0439 3.1E	0750	1035 2.6F	1316	1633 3.4E	1958	2304 3.1F				
14	We	0218	0515 2.8E	0828	1111 2.3F	1343	1701 3.2E	2033	2342 2.9F				
15	Th	0304	0554 2.4E	0914	1151 1.9F	1412	1731 2.9E	2112					
16	Fr		0027 2.6F	0354	0650 2.0E	1009	1239 1.4F	1445	1809 2.5E	2156			
17	Sa		0122 2.3F	0451	0812 1.7E	1125	1338 1.0F	1524	1904 2.1E	2249			
18	Su		0221 2.1F	0604	0918 1.6E	1308	1439 0.7F	1613	2032 1.8E				
19	Mo	0005	0318 1.9F	0721	1023 1.6E	1421	1541 0.6F	1758	2155 1.7E				
20	Tu	0139	0421 1.8F	0819	1131 1.8E	1515	1659 0.9F	1954	2320 1.9E				
21	We	0249	0544 1.9F	0902	1218 2.1E	1556	1823 1.5F	2100					
22	Th		0018 2.3E	0347	0634 2.1F	0937	1249 2.5E	1629	1901 2.2F	2152			
23	Fr		0057 2.7E	0432	0707 2.4F	1006	1312 2.9E	1655	1936 2.8F	2237			
24	Sa		0129 3.0E	0506	0741 2.6F	1035	1332 3.2E	1718	2013 3.2F	2316			
25	Su		0201 3.3E	0535	0818 2.8F	1104	1357 3.6E	1742	2053 3.5F	2354			
26	Mo		0238 3.4E	0603	0859 3.0F	1137	1431 3.9E	1812	2137 3.7F				
27	Tu	0034	0321 3.5E	0638	0944 3.0F	1213	1515 4.0E	1848	2222 3.7F				
28	We	0119	0409 3.5E	0721	1029 2.9F	1253	1602 4.0E	1932	2307 3.6F				
29	Th	0210	0458 3.3E	0814	1115 2.7F	1339	1650 3.8E	2023	2355 3.4F				
30	Fr	0308	0550 3.0E	0916	1205 2.3F	1431	1739 3.5E	2120					
31	Sa		0052 3.1F	0410	0659 2.7E	1025	1305 1.9F	1530	1840 3.0E	2224			

Current directions: Flood 153° T Ebb 331° T

NOVEMBER 2026

SNOW PASSAGE NARROWS CURRENTS

Currents in Knots Alaska Daylight Saving Time Ends Nov 1 at 0200

Day	Slack	MAX Current		Slack	MAX Current		Slack	MAX Current		Slack	MAX Current		Slack	
		Time H.M.	Vel Knots		Time H.M.	Vel Knots		Time H.M.	Vel Knots		Time H.M.	Vel Knots		
1	Su	0158	2.8F	0417	0720	2.5E	1050	1313	1.6F	1541	1911	2.6E	2246	
2	Mo	0203	2.6F	0531	0827	2.5E	1217	1419	1.4F	1714	2031	2.4E		
3	Tu	0020	0317	2.4F	0640	0932	2.5E	1324	1546	1.5F	1843	2149	2.5E	
4	We	0135	0506	2.4F	0738	1037	2.7E	1420	1733	2.1F	1953	2259	2.8E	
5	Th	0239	0558	2.6F	0827	1128	3.0E	1509	1818	2.6F	2052	2350	3.0E	
6	Fr	0334	0633	2.6F	0909	1207	3.2E	1550	1854	3.0F	2142			
7	Sa		0032	3.2E	0417	0658	2.6F	0945	1242	3.4E	1626	1924	3.1F	2224
8	Su		0112	3.2E	0453	0722	2.5F	1016	1316	3.4E	1658	1954	3.2F	2302
9	Mo		0154	3.1E	0526	0753	2.4F	1046	1351	3.4E	1727	2029	3.2F	2339
10	Tu		0238	3.0E	0559	0831	2.4F	1114	1427	3.3E	1756	2106	3.2F	
11	We	0019	0322	2.9E	0639	0911	2.2F	1143	1503	3.2E	1828	2144	3.2F	
12	Th	0103	0405	2.7E	0727	0953	2.0F	1214	1538	3.0E	1907	2224	3.1F	
13	Fr	0151	0449	2.5E	0822	1036	1.7F	1251	1613	2.8E	1950	2308	2.9F	
14	Sa	0240	0543	2.2E	0919	1124	1.4F	1335	1653	2.5E	2037	2358	2.7F	
15	Su	0328	0650	2.1E	1018	1221	1.2F	1425	1747	2.2E	2127			
16	Mo		0053	2.4F	0418	0745	2.0E	1122	1319	1.1F	1525	1910	1.9E	2227
17	Tu		0144	2.1F	0510	0830	1.9E	1220	1413	1.2F	1650	2017	1.8E	2344
18	We		0234	1.8F	0600	0914	1.9E	1306	1510	1.4F	1820	2123	1.8E	
19	Th	0056	0328	1.6F	0643	1002	2.0E	1346	1619	1.7F	1926	2231	2.0E	
20	Fr	0155	0429	1.6F	0723	1044	2.4E	1423	1720	2.2F	2021	2320	2.4E	
21	Sa	0244	0522	1.9F	0801	1118	2.8E	1458	1805	2.8F	2110	2359	2.7E	
22	Su	0327	0606	2.2F	0842	1150	3.2E	1535	1846	3.2F	2155			
23	Mo		0035	3.0E	0407	0648	2.5F	0925	1225	3.6E	1612	1931	3.5F	2239
24	Tu		0118	3.2E	0448	0734	2.6F	1010	1306	3.8E	1652	2020	3.7F	2324
25	We		0209	3.3E	0533	0825	2.7F	1055	1355	3.9E	1736	2109	3.8F	
26	Th	0014	0306	3.4E	0627	0917	2.6F	1142	1451	3.8E	1825	2157	3.9F	
27	Fr	0108	0400	3.4E	0729	1007	2.5F	1235	1546	3.7E	1921	2246	3.7F	
28	Sa	0205	0454	3.2E	0832	1058	2.3F	1335	1639	3.4E	2021	2340	3.4F	
29	Su	0301	0557	3.0E	0933	1156	2.1F	1438	1744	3.0E	2122			
30	Mo		0040	3.1F	0356	0703	2.9E	1035	1300	1.9F	1545	1906	2.7E	2229

Current directions: Flood 153° T Ebb 331° T

DECEMBER 2026

SNOW PASSAGE NARROWS CURRENTS

Currents in Knots
Alaska Standard Time

Day	Slack	MAX Current		Slack	MAX Current		Slack	MAX Current		Slack	MAX Current		Slack
		Time H.M.	Vel Knots		Time H.M.	Vel Knots		Time H.M.	Vel Knots		Time H.M.	Vel Knots	
1	Tu		0137 2.7F	0454	0759 2.8E	1139	1359 1.9F	1701	2012 2.5E	2347			
2	We		0230 2.3F	0552	0852 2.7E	1239	1500 1.8F	1820	2116 2.4E				
3	Th	0059	0331 1.8F	0646	0948 2.6E	1334	1655 2.0F	1928	2224 2.3E				
4	Fr	0204	0510 1.7F	0734	1045 2.7E	1425	1754 2.3F	2028	2322 2.5E				
5	Sa	0302	0552 1.7F	0818	1131 2.8E	1513	1833 2.6F	2121					
6	Su		0007 2.6E	0352	0617 1.8F	0859	1209 3.0E	1555	1902 2.8F	2206			
7	Mo		0049 2.7E	0434	0647 1.8F	0937	1244 3.1E	1631	1932 3.0F	2247			
8	Tu		0133 2.7E	0513	0724 1.9F	1012	1320 3.1E	1703	2008 3.1F	2327			
9	We		0224 2.8E	0554	0808 1.9F	1047	1400 3.1E	1735	2048 3.3F				
10	Th	0008	0313 2.8E	0641	0855 1.9F	1122	1445 3.1E	1810	2128 3.4F				
11	Fr	0051	0358 2.9E	0731	0939 1.9F	1200	1526 3.0E	1850	2207 3.5F				
12	Sa	0135	0439 2.8E	0820	1023 1.8F	1244	1604 2.9E	1934	2248 3.3F				
13	Su	0217	0521 2.6E	0903	1108 1.8F	1334	1643 2.7E	2018	2331 3.0F				
14	Mo	0253	0605 2.5E	0941	1158 1.7F	1426	1729 2.5E	2102					
15	Tu		0018 2.7F	0325	0646 2.3E	1017	1250 1.8F	1519	1830 2.2E	2147			
16	We		0105 2.3F	0352	0717 2.3E	1053	1340 1.8F	1620	1931 2.0E	2238			
17	Th		0150 1.9F	0422	0747 2.3E	1135	1429 1.9F	1734	2024 1.9E	2339			
18	Fr		0236 1.6F	0503	0825 2.4E	1223	1525 1.9F	1846	2125 1.8E				
19	Sa	0043	0330 1.4F	0559	0915 2.5E	1314	1635 2.1F	1948	2237 2.0E				
20	Su	0145	0436 1.5F	0700	1020 2.7E	1408	1738 2.6F	2046	2333 2.4E				
21	Mo	0253	0535 1.8F	0800	1118 3.1E	1505	1828 3.0F	2141					
22	Tu		0020 2.7E	0357	0627 2.1F	0859	1206 3.5E	1559	1918 3.5F	2231			
23	We		0110 3.0E	0452	0720 2.3F	0956	1255 3.7E	1648	2011 3.8F	2320			
24	Th		0209 3.3E	0545	0816 2.4F	1049	1351 3.7E	1736	2103 4.0F				
25	Fr	0010	0308 3.5E	0640	0911 2.6F	1142	1453 3.8E	1827	2150 4.2F				
26	Sa	0102	0359 3.6E	0736	1000 2.6F	1238	1549 3.7E	1921	2234 4.0F				
27	Su	0153	0447 3.6E	0827	1049 2.6F	1337	1641 3.5E	2016	2321 3.7F				
28	Mo	0240	0537 3.5E	0914	1140 2.5F	1435	1738 3.2E	2108					
29	Tu		0010 3.2F	0324	0631 3.2E	1000	1235 2.4F	1533	1844 2.8E	2200			
30	We		0059 2.6F	0406	0721 3.0E	1049	1328 2.2F	1635	1943 2.5E	2259			
31	Th		0144 2.1F	0450	0807 2.7E	1144	1417 2.0F	1742	2035 2.1E				

Current directions: Flood 153° T Ebb 331° T

JANUARY 2026

WRANGELL NARROWS CURRENTS

Currents in Knots

Alaska Standard Time

Day	Slack	MAX Current		Slack	MAX Current		Slack	MAX Current		Slack	MAX Current		Slack	
		Time H.M.	Vel Knots		Time H.M.	Vel Knots		Time H.M.	Vel Knots		Time H.M.	Vel Knots		
1	Th	0231	1.8E	0517	0828	3.1F	1109	1447	2.9E	1757	2111	3.9F		
2	Fr	0022	0324	2.1E	0613	0921	3.4F	1202	1536	3.2E	1847	2202	4.2F	
3	Sa	0112	0411	2.4E	0704	1011	3.6F	1253	1622	3.4E	1934	2249	4.4F	
4	Su	0157	0458	2.5E	0752	1059	3.7F	1341	1708	3.4E	2019	2335	4.5F	
5	Mo	0239	0543	2.6E	0838	1145	3.7F	1427	1753	3.3E	2102			
6	Tu		0018	4.4F	0320	0628	2.5E	0923	1230	3.6F	1512	1837	3.0E	2143
7	We		0100	4.1F	0401	0712	2.4E	1008	1314	3.3F	1558	1920	2.6E	2222
8	Th		0141	3.8F	0443	0756	2.1E	1054	1359	3.0F	1646	2003	2.1E	2301
9	Fr		0225	3.3F	0526	0842	1.9E	1143	1450	2.6F	1737	2049	1.6E	2340
10	Sa		0313	2.9F	0612	0933	1.6E	1238	1550	2.3F	1834	2145	1.2E	
11	Su	0023	0410	2.5F	0700	1029	1.4E	1343	1657	2.1F	1937	2252	0.8E	
12	Mo	0121	0512	2.2F	0753	1132	1.3E	1453	1802	2.1F	2050			
13	Tu		0005	0.6E	0247	0614	2.1F	0850	1238	1.4E	1558	1904	2.3F	2222
14	We		0121	0.7E	0403	0714	2.1F	0948	1342	1.5E	1653	2000	2.5F	2346
15	Th		0226	0.9E	0503	0809	2.2F	1044	1434	1.8E	1741	2050	2.8F	
16	Fr	0027	0311	1.2E	0553	0858	2.5F	1134	1516	2.1E	1824	2136	3.1F	
17	Sa	0056	0348	1.5E	0636	0942	2.7F	1218	1553	2.4E	1902	2216	3.4F	
18	Su	0124	0424	1.7E	0715	1021	2.9F	1259	1628	2.5E	1936	2254	3.6F	
19	Mo	0154	0458	1.9E	0749	1058	3.0F	1338	1700	2.7E	2007	2329	3.8F	
20	Tu	0227	0531	2.0E	0820	1134	3.1F	1417	1726	2.7E	2036			
21	We		0002	3.8F	0301	0600	2.1E	0852	1211	3.2F	1456	1737	2.7E	2106
22	Th		0037	3.8F	0337	0615	2.2E	0925	1249	3.2F	1538	1801	2.7E	2137
23	Fr		0113	3.6F	0416	0633	2.3E	1003	1331	3.0F	1624	1838	2.5E	2212
24	Sa		0154	3.4F	0458	0709	2.3E	1047	1419	2.8F	1715	1921	2.2E	2252
25	Su		0241	3.0F	0545	0753	2.2E	1139	1516	2.6F	1814	2009	1.8E	2339
26	Mo		0338	2.6F	0637	0843	2.0E	1245	1627	2.4F	1921	2105	1.3E	
27	Tu	0040	0447	2.4F	0737	0950	1.7E	1416	1746	2.5F	2039	2346	0.9E	
28	We	0219	0602	2.3F	0843	1223	1.8E	1544	1901	2.8F	2205			
29	Th		0116	1.1E	0402	0715	2.5F	0951	1339	2.1E	1652	2005	3.2F	2328
30	Fr		0227	1.5E	0513	0819	2.8F	1057	1440	2.6E	1749	2101	3.7F	
31	Sa	0026	0320	2.0E	0609	0913	3.2F	1156	1530	3.0E	1839	2150	4.1F	

Current directions: Flood 246° T Ebb 062° T

FEBRUARY 2026

WRANGELL NARROWS CURRENTS

Currents in Knots

Alaska Standard Time

Day	Slack	MAX Current		Slack	MAX Current		Slack	MAX Current		Slack	MAX Current		Slack
		Time H.M.	Vel Knots		Time H.M.	Vel Knots		Time H.M.	Vel Knots		Time H.M.	Vel Knots	
1	Su	0110	0405 2.4E	0658	1002 3.6F	1247	1614 3.3E	1924	2235 4.4F				
2	Mo	0147	0446 2.7E	0743	1048 3.8F	1332	1656 3.4E	2005	2317 4.5F				
3	Tu	0221	0526 2.8E	0824	1130 3.9F	1414	1736 3.3E	2042	2356 4.5F				
4	We	0254	0604 2.8E	0903	1210 3.9F	1454	1814 3.1E	2117					
5	Th		0032 4.2F	0328	0641 2.7E	0940	1247 3.7F	1534	1849 2.7E	2148			
6	Fr		0107 3.9F	0404	0715 2.5E	1015	1325 3.3F	1616	1918 2.2E	2217			
7	Sa		0142 3.4F	0441	0744 2.2E	1051	1406 2.9F	1700	1915 1.8E	2245			
8	Su		0222 2.9F	0521	0737 1.9E	1129	1454 2.5F	1750	1937 1.4E	2314			
9	Mo		0309 2.4F	0606	0803 1.6E	1217	1555 2.0F	1847	2015 0.9E	2349			
10	Tu		0410 1.9F	0658	0845 1.3E	1333	1713 1.8F	1956	2103 0.5E				
11	We	0045	0526 1.6F	0800	0938 0.9E	1512	1829 1.9F	2130					
12	Th		0044 0.3E	0327	0643 1.7F	0909	1310 1.1E	1624	1934 2.2F	2353			
13	Fr		0220 0.7E	0444	0747 1.9F	1017	1415 1.5E	1718	2028 2.6F				
14	Sa	0022	0301 1.1E	0537	0840 2.3F	1115	1500 1.9E	1803	2114 3.0F				
15	Su	0041	0333 1.5E	0621	0924 2.7F	1202	1537 2.3E	1842	2154 3.5F				
16	Mo	0103	0405 1.9E	0658	1003 3.1F	1243	1611 2.6E	1916	2231 3.8F				
17	Tu	0130	0437 2.2E	0732	1040 3.4F	1322	1643 2.9E	1947	2304 4.0F				
18	We	0200	0508 2.5E	0803	1115 3.6F	1400	1712 3.0E	2016	2337 4.1F				
19	Th	0233	0536 2.7E	0833	1150 3.7F	1439	1735 3.0E	2045					
20	Fr		0010 4.1F	0307	0556 2.8E	0906	1228 3.7F	1520	1752 2.9E	2116			
21	Sa		0046 3.9F	0344	0613 2.8E	0942	1308 3.6F	1605	1822 2.6E	2150			
22	Su		0126 3.5F	0425	0645 2.8E	1023	1354 3.3F	1655	1901 2.3E	2229			
23	Mo		0211 3.1F	0511	0725 2.5E	1113	1449 2.9F	1753	1946 1.7E	2314			
24	Tu		0307 2.5F	0604	0813 2.1E	1216	1600 2.5F	1901	2039 1.1E				
25	We	0015	0420 2.1F	0708	0914 1.6E	1351	1728 2.4F	2024	2337 0.7E				
26	Th	0216	0548 2.0F	0821	1208 1.6E	1529	1846 2.7F	2213					
27	Fr		0112 1.0E	0401	0706 2.3F	0941	1332 1.9E	1640	1951 3.1F	2335			
28	Sa		0228 1.6E	0508	0809 2.8F	1054	1435 2.5E	1736	2045 3.6F				

WRANGELL NARROWS

Currents equal to or greater than **2.5** knots shown in **bold**.

MARCH 2026

WRANGELL NARROWS CURRENTS

Currents in Knots Alaska Daylight Saving Time Starts March 8 at 0200

Day	Slack	MAX Current		Slack	MAX Current		Slack	MAX Current		Slack	MAX Current		Slack
		Time H.M.	Vel Knots		Time H.M.	Vel Knots		Time H.M.	Vel Knots		Time H.M.	Vel Knots	
1	Su	0020	0314 2.1E	0600	0901 3.3F	1153	1521 2.9E	1824	2132 4.0F				
2	Mo	0055	0352 2.6E	0646	0948 3.7F	1240	1601 3.2E	1905	2214 4.3F				
3	Tu	0124	0427 2.9E	0726	1030 4.0F	1320	1638 3.2E	1943	2253 4.4F				
4	We	0153	0501 3.0E	0803	1109 4.1F	1357	1713 3.2E	2016	2328 4.3F				
5	Th	0222	0535 3.0E	0837	1145 4.0F	1433	1747 2.9E	2046					
6	Fr		0001 4.1F	0252	0606 2.9E	0907	1219 3.8F	1509	1817 2.6E	2113			
7	Sa		0032 3.8F	0324	0631 2.7E	0936	1253 3.5F	1547	1830 2.2E	2136			
8	Su		0105 3.3F	0459	0728 2.4E	1105	1430 3.1F	1728	1930 1.9E	2300			
9	Mo		0241 2.8F	0537	0745 2.2E	1136	1512 2.6F	1814	2000 1.5E	2327			
10	Tu		0324 2.2F	0620	0820 1.9E	1214	1605 2.1F	1908	2040 1.1E	2358			
11	We		0420 1.7F	0712	0903 1.5E	1307	1721 1.8F	2015	2127 0.6E				
12	Th	0042	0540 1.4F	0817	0954 1.1E	1502	1852 1.8F	2141	2225 0.2E				
13	Fr		0105 0.2E	0348	0711 1.4F	0932	1329 0.8E	1645	2002 2.1F				
14	Sa	0011	0248 0.6E	0519	0820 1.8F	1047	1444 1.3E	1746	2058 2.5F				
15	Su	0036	0333 1.1E	0613	0914 2.3F	1150	1533 1.8E	1832	2144 3.0F				
16	Mo	0057	0404 1.7E	0655	0958 2.8F	1239	1610 2.2E	1911	2223 3.5F				
17	Tu	0125	0436 2.2E	0732	1038 3.3F	1322	1645 2.6E	1945	2259 3.8F				
18	We	0155	0507 2.6E	0805	1114 3.7F	1402	1718 2.9E	2018	2333 4.1F				
19	Th	0227	0538 2.9E	0837	1150 4.0F	1441	1750 3.0E	2049					
20	Fr		0007 4.2F	0301	0607 3.1E	0910	1227 4.2F	1522	1819 3.0E	2121			
21	Sa		0043 4.1F	0337	0631 3.2E	0944	1307 4.1F	1604	1844 2.8E	2155			
22	Su		0121 3.9F	0415	0653 3.2E	1022	1349 4.0F	1649	1911 2.5E	2232			
23	Mo		0203 3.5F	0457	0724 3.0E	1105	1435 3.6F	1740	1947 2.1E	2313			
24	Tu		0250 3.0F	0544	0804 2.6E	1156	1531 3.1F	1839	2032 1.5E				
25	We	0004	0348 2.4F	0641	0853 2.0E	1303	1645 2.6F	1949	2250 0.9E				
26	Th	0120	0507 2.0F	0749	1121 1.5E	1439	1814 2.5F	2117					
27	Fr		0030 0.8E	0326	0639 2.0F	0908	1256 1.5E	1611	1928 2.8F	2309			
28	Sa		0205 1.2E	0453	0752 2.4F	1034	1419 1.8E	1720	2029 3.1F				
29	Su	0013	0317 1.8E	0554	0851 2.8F	1151	1521 2.3E	1814	2121 3.5F				
30	Mo	0053	0356 2.3E	0643	0942 3.3F	1246	1604 2.6E	1900	2206 3.8F				
31	Tu	0124	0429 2.7E	0725	1027 3.7F	1328	1641 2.8E	1939	2247 4.0F				

Current directions: Flood 246° T Ebb 062° T

APRIL 2026

WRANGELL NARROWS CURRENTS

Currents in Knots

Alaska Daylight Saving Time

WRANGELL NARROWS

Day	Slack	MAX Current		Slack	MAX Current		Slack	MAX Current		Slack	MAX Current		Slack
		Time H.M.	Vel Knots		Time H.M.	Vel Knots		Time H.M.	Vel Knots		Time H.M.	Vel Knots	
1	We	0151	0501 3.0E	0803	1107 3.9F	1404	1715 2.9E	2015	2323	4.1F			
2	Th	0218	0532 3.1E	0837	1144 4.0F	1438	1748 2.8E	2047	2357	4.0F			
3	Fr	0246	0603 3.0E	0908	1219 4.0F	1511	1819 2.6E	2115					
4	Sa		0028 3.8F	0317	0631 2.9E	0936	1252 3.8F	1545	1847	2.3E	2139		
5	Su		0100 3.5F	0349	0645 2.7E	1002	1325 3.5F	1622	1848	2.0E	2202		
6	Mo		0133 3.1F	0423	0642 2.5E	1029	1401 3.2F	1702	1858	1.8E	2227		
7	Tu		0210 2.6F	0501	0711 2.3E	1059	1442 2.7F	1747	1931	1.5E	2256		
8	We		0252 2.1F	0544	0749 2.0E	1136	1532 2.3F	1841	2013	1.1E	2331		
9	Th		0346 1.7F	0637	0833 1.6E	1225	1641 1.9F	1945	2102	0.7E			
10	Fr	0025	0503 1.4F	0742	0925 1.2E	1342	1809 1.9F	2059	2201	0.4E			
11	Sa		0022 0.3E	0254	0634 1.4F	0856	1238 0.8E	1547	1921	2.1F	2217		
12	Su		0143 0.7E	0443	0744 1.8F	1010	1355 1.1E	1658	2017	2.5F	2317		
13	Mo		0242 1.2E	0537	0839 2.3F	1115	1452 1.6E	1748	2104	3.0F			
14	Tu	0000	0324 1.8E	0620	0925 2.9F	1208	1536 2.1E	1830	2145	3.4F			
15	We	0038	0400 2.4E	0658	1007 3.4F	1255	1615 2.5E	1909	2223	3.7F			
16	Th	0114	0434 2.8E	0734	1046 3.9F	1339	1651 2.7E	1945	2300	4.0F			
17	Fr	0151	0507 3.2E	0810	1125 4.2F	1422	1727 2.9E	2022	2338	4.0F			
18	Sa	0229	0539 3.4E	0847	1206 4.4F	1505	1803 2.8E	2059					
19	Su		0018 4.0F	0308	0610 3.4E	0926	1249 4.3F	1550	1840	2.6E	2138		
20	Mo		0100 3.7F	0350	0641 3.3E	1008	1334 4.1F	1637	1920	2.3E	2221		
21	Tu		0146 3.4F	0435	0716 3.0E	1056	1424 3.7F	1730	2010	1.9E	2310		
22	We		0236 2.9F	0526	0800 2.5E	1151	1521 3.3F	1830	2128	1.4E			
23	Th	0012	0337 2.4F	0626	0930 2.0E	1259	1633 2.9F	1939	2253	1.1E			
24	Fr	0140	0459 2.1F	0735	1113 1.6E	1422	1753 2.8F	2100					
25	Sa		0013 1.2E	0316	0622 2.2F	0853	1233 1.6E	1543	1900	2.9F	2226		
26	Su		0133 1.5E	0431	0728 2.5F	1019	1349 1.7E	1649	1958	3.1F	2326		
27	Mo		0241 1.9E	0529	0826 2.9F	1134	1453 2.0E	1742	2049	3.3F			
28	Tu	0008	0325 2.3E	0617	0916 3.2F	1228	1538 2.2E	1828	2134	3.5F			
29	We	0041	0359 2.6E	0659	1001 3.5F	1310	1616 2.3E	1908	2215	3.6F			
30	Th	0110	0432 2.8E	0736	1041 3.7F	1345	1650 2.4E	1945	2252	3.6F			

Current directions: Flood 246° T Ebb 062° T

MAY 2026

WRANGELL NARROWS CURRENTS

Currents in Knots

Alaska Daylight Saving Time

Day	Slack	MAX Current		Slack	MAX Current		Slack	MAX Current		Slack	MAX Current		Slack	
		Time H.M.	Vel Knots		Time H.M.	Vel Knots		Time H.M.	Vel Knots		Time H.M.	Vel Knots		
1	Fr	0141	0503 2.9E	0810	1119 3.8F	1418	1723	2.3E	2017	2326	3.5F			
2	Sa	0212	0534 2.9E	0841	1154 3.8F	1451	1755	2.1E	2046					
3	Su		0000 3.3F	0244	0601 2.7E	0910	1229	3.6F	1525	1825	1.9E	2112		
4	Mo		0033 3.1F	0318	0612 2.5E	0937	1304	3.4F	1602	1833	1.7E	2138		
5	Tu		0109 2.8F	0355	0613	2.4E	1005	1341	3.2F	1643	1835	1.6E	2206	
6	We		0148 2.5F	0434	0645	2.3E	1037	1422	2.9F	1728	1911	1.4E	2240	
7	Th		0231	2.1F	0518	0725	2.0E	1115	1510	2.5F	1819	1954	1.2E	2324
8	Fr		0323	1.8F	0611	0811	1.8E	1202	1609	2.2F	1917	2045	0.9E	
9	Sa	0025	0430	1.6F	0712	0903	1.4E	1302	1720	2.2F	2019	2144	0.8E	
10	Su	0203	0549	1.6F	0820	1003	1.2E	1423	1829	2.3F	2120			
11	Mo		0045	0.9E	0349	0659	1.9F	0929	1256	1.1E	1550	1926	2.6F	2217
12	Tu		0145	1.4E	0452	0757	2.4F	1035	1402	1.4E	1654	2017	2.9F	2306
13	We		0237	1.9E	0540	0848	2.9F	1134	1457	1.8E	1745	2103	3.2F	2351
14	Th		0321	2.4E	0623	0935	3.4F	1227	1543	2.1E	1831	2147	3.5F	
15	Fr	0035	0402	2.9E	0705	1019	3.9F	1317	1626	2.4E	1915	2230	3.7F	
16	Sa	0118	0440	3.2E	0747	1104	4.2F	1405	1709	2.6E	1959	2313	3.8F	
17	Su	0202	0519	3.4E	0830	1149	4.4F	1452	1752	2.6E	2043	2359	3.7F	
18	Mo	0246	0600	3.4E	0914	1236	4.4F	1539	1839	2.4E	2129			
19	Tu		0046	3.6F	0331	0644	3.3E	1001	1325	4.2F	1629	1930	2.2E	2219
20	We		0135	3.3F	0420	0734	3.0E	1051	1415	3.9F	1721	2026	1.9E	2314
21	Th		0228	3.0F	0513	0833	2.5E	1146	1510	3.6F	1819	2128	1.7E	
22	Fr	0019	0327	2.6F	0612	0940	2.1E	1247	1613	3.2F	1920	2235	1.5E	
23	Sa	0132	0439	2.4F	0717	1050	1.8E	1353	1721	3.0F	2025	2342	1.5E	
24	Su	0248	0553	2.4F	0829	1200	1.6E	1502	1824	3.0F	2128			
25	Mo		0048	1.7E	0357	0657	2.5F	0946	1307	1.5E	1607	1920	3.0F	2225
26	Tu		0150	1.9E	0456	0754	2.7F	1101	1411	1.6E	1703	2012	3.0F	2312
27	We		0243	2.1E	0546	0845	3.0F	1202	1506	1.7E	1752	2059	3.1F	2352
28	Th		0325	2.4E	0630	0933	3.2F	1249	1549	1.8E	1836	2143	3.1F	
29	Fr	0030	0402	2.5E	0709	1016	3.4F	1328	1627	1.8E	1916	2223	3.1F	
30	Sa	0106	0437	2.6E	0746	1056	3.5F	1402	1703	1.8E	1952	2301	3.0F	
31	Su	0142	0511	2.6E	0820	1135	3.5F	1436	1738	1.8E	2026	2338	2.9F	

Current directions: Flood 246° T Ebb 062° T

JUNE 2026

WRANGELL NARROWS CURRENTS

Currents in Knots

Alaska Daylight Saving Time

Day	Slack	MAX Current		Slack	MAX Current		Slack	MAX Current		Slack	MAX Current		Slack
		Time H.M.	Vel Knots		Time H.M.	Vel Knots		Time H.M.	Vel Knots		Time H.M.	Vel Knots	
1 Mo	0219	0542	2.5E	0852	1212	3.5F	1511	1812	1.7E	2057			
2 Tu		0014	2.8F	0256	0606	2.4E	0923	1249	3.4F	1548	1844	1.5E	2127
3 We		0052	2.7F	0334	0601	2.3E	0953	1327	3.2F	1628	1845	1.4E	2159
4 Th		0132	2.5F	0415	0629	2.3E	1025	1406	3.1F	1710	1902	1.4E	2237
5 Fr		0215	2.3F	0459	0708	2.1E	1101	1449	2.9F	1757	1943	1.4E	2321
6 Sa		0302	2.1F	0548	0753	2.0E	1142	1537	2.7F	1846	2030	1.3E	
7 Su	0016	0357	1.9F	0644	0843	1.8E	1229	1633	2.5F	1938	2124	1.3E	
8 Mo	0122	0503	1.9F	0745	0937	1.5E	1325	1734	2.5F	2032	2231	1.3E	
9 Tu	0242	0611	2.1F	0850	1040	1.3E	1434	1833	2.6F	2125			
10 We		0044	1.5E	0357	0713	2.4F	0957	1305	1.2E	1551	1929	2.8F	2219
11 Th		0147	1.9E	0459	0811	2.9F	1102	1417	1.5E	1700	2024	3.0F	2310
12 Fr		0244	2.3E	0552	0906	3.3F	1203	1517	1.8E	1759	2116	3.2F	
13 Sa	0001	0335	2.8E	0642	0958	3.7F	1300	1608	2.1E	1853	2207	3.4F	
14 Su	0051	0422	3.1E	0730	1048	4.1F	1353	1656	2.3E	1944	2256	3.5F	
15 Mo	0141	0507	3.3E	0819	1137	4.3F	1443	1744	2.4E	2035	2346	3.6F	
16 Tu	0230	0554	3.4E	0907	1226	4.4F	1531	1833	2.4E	2125			
17 We		0036	3.6F	0318	0643	3.3E	0955	1315	4.4F	1618	1924	2.4E	2216
18 Th		0125	3.5F	0408	0733	3.1E	1043	1402	4.2F	1707	2016	2.2E	2309
19 Fr		0216	3.3F	0459	0825	2.8E	1132	1451	3.9F	1756	2108	2.1E	
20 Sa	0005	0309	3.0F	0553	0919	2.3E	1221	1543	3.5F	1847	2204	1.9E	
21 Su	0104	0408	2.7F	0652	1017	1.9E	1313	1640	3.1F	1939	2301	1.8E	
22 Mo	0207	0514	2.5F	0754	1118	1.5E	1410	1739	2.9F	2032	2359	1.7E	
23 Tu	0313	0618	2.5F	0901	1220	1.2E	1513	1837	2.7F	2124			
24 We		0058	1.7E	0415	0717	2.5F	1015	1325	1.1E	1616	1931	2.6F	2216
25 Th		0157	1.8E	0511	0813	2.6F	1130	1429	1.1E	1714	2024	2.5F	2306
26 Fr		0251	1.9E	0600	0905	2.8F	1233	1525	1.2E	1806	2113	2.6F	2353
27 Sa		0337	2.1E	0645	0953	3.0F	1319	1609	1.4E	1853	2159	2.6F	
28 Su	0037	0417	2.2E	0726	1037	3.2F	1354	1648	1.5E	1935	2242	2.7F	
29 Mo	0119	0454	2.4E	0805	1119	3.3F	1426	1725	1.6E	2014	2322	2.8F	
30 Tu	0200	0530	2.4E	0840	1158	3.4F	1459	1802	1.6E	2050			

WRANGELL NARROWS

Current directions: Flood 246° T Ebb 062° T

JULY 2026

WRANGELL NARROWS CURRENTS

Currents in Knots

Alaska Daylight Saving Time

Day	Slack	MAX Current		Slack	MAX Current		Slack	MAX Current		Slack	MAX Current		Slack	
		Time H.M.	Vel Knots		Time H.M.	Vel Knots		Time H.M.	Vel Knots		Time H.M.	Vel Knots		
1	We	0001	2.8F	0239	0603	2.4E	0913	1235	3.5F	1534	1837	1.6E	2123	
2	Th	0039	2.8F	0318	0628	2.4E	0943	1311	3.5F	1610	1910	1.7E	2155	
3	Fr	0116	2.7F	0358	0627	2.4E	1012	1346	3.4F	1648	1925	1.7E	2229	
4	Sa	0155	2.7F	0440	0656	2.3E	1043	1424	3.3F	1728	1933	1.8E	2307	
5	Su	0237	2.5F	0525	0736	2.2E	1118	1504	3.1F	1811	2011	1.8E	2351	
6	Mo	0325	2.4F	0616	0821	2.1E	1157	1551	2.9F	1857	2056	1.8E		
7	Tu	0043	0421	2.3F	0713	0909	1.8E	1243	1646	2.7F	1947	2148	1.8E	
8	We	0145	0526	2.3F	0816	1004	1.5E	1340	1747	2.5F	2041	2249	1.8E	
9	Th	0303	0635	2.4F	0925	1111	1.2E	1454	1850	2.5F	2138			
10	Fr		0059	1.8E	0423	0742	2.7F	1036	1347	1.1E	1625	1954	2.6F	2238
11	Sa		0216	2.1E	0529	0846	3.1F	1147	1500	1.4E	1741	2056	2.9F	2337
12	Su		0318	2.6E	0627	0944	3.6F	1252	1558	1.8E	1843	2153	3.1F	
13	Mo	0034	0411	3.0E	0721	1037	4.0F	1347	1648	2.2E	1938	2246	3.4F	
14	Tu	0128	0500	3.3E	0810	1126	4.3F	1435	1735	2.5E	2029	2336	3.6F	
15	We	0219	0546	3.4E	0857	1214	4.5F	1519	1822	2.6E	2117			
16	Th		0025	3.8F	0307	0632	3.4E	0942	1258	4.5F	1600	1907	2.6E	2204
17	Fr		0111	3.8F	0354	0718	3.2E	1025	1341	4.3F	1642	1952	2.6E	2250
18	Sa		0156	3.6F	0440	0803	2.9E	1106	1423	4.0F	1723	2037	2.4E	2336
19	Su		0241	3.3F	0529	0847	2.4E	1146	1505	3.6F	1806	2122	2.2E	
20	Mo	0024	0330	3.0F	0619	0933	1.9E	1226	1552	3.1F	1851	2211	1.9E	
21	Tu	0116	0426	2.6F	0714	1026	1.4E	1309	1645	2.7F	1938	2305	1.6E	
22	We	0216	0531	2.3F	0814	1129	1.0E	1401	1746	2.3F	2030			
23	Th		0005	1.4E	0325	0637	2.2F	0924	1238	0.7E	1519	1849	2.1F	2126
24	Fr		0111	1.4E	0433	0740	2.3F	1054	1355	0.7E	1640	1951	2.1F	2225
25	Sa		0219	1.5E	0532	0839	2.5F	1234	1509	0.8E	1744	2049	2.2F	2324
26	Su		0317	1.7E	0623	0931	2.7F	1321	1559	1.1E	1837	2141	2.4F	
27	Mo	0017	0402	2.0E	0708	1018	3.0F	1350	1636	1.4E	1922	2226	2.6F	
28	Tu	0103	0440	2.2E	0748	1101	3.3F	1415	1711	1.6E	2002	2307	2.8F	
29	We	0145	0516	2.4E	0824	1139	3.5F	1442	1745	1.9E	2038	2345	3.0F	
30	Th	0224	0549	2.6E	0856	1214	3.7F	1512	1818	2.0E	2109			
31	Fr		0021	3.1F	0302	0618	2.6E	0924	1247	3.7F	1544	1847	2.1E	2139

Current directions: Flood 246° T Ebb 062° T

AUGUST 2026

WRANGELL NARROWS CURRENTS

Currents in Knots

Alaska Daylight Saving Time

Day	Slack	MAX Current		Slack	MAX Current		Slack	MAX Current		Slack	MAX Current		Slack
		Time H.M.	Vel Knots		Time H.M.	Vel Knots		Time H.M.	Vel Knots		Time H.M.	Vel Knots	
1	Sa		0056 3.2F	0340	0633 2.6E	0951	1320 3.7F	1618	1906 2.2E	2209			
2	Su		0132 3.1F	0420	0643 2.6E	1019	1354 3.6F	1655	1913 2.3E	2243			
3	Mo		0211 3.1F	0503	0716 2.5E	1051	1432 3.4F	1734	1945 2.3E	2322			
4	Tu		0254 2.9F	0550	0757 2.3E	1127	1515 3.0F	1818	2025 2.3E				
5	We	0008	0346 2.6F	0645	0842 1.9E	1209	1606 2.6F	1907	2112 2.1E				
6	Th	0105	0450 2.4F	0748	0933 1.5E	1302	1710 2.3F	2003	2208 1.9E				
7	Fr	0222	0606 2.4F	0901	1036 1.0E	1418	1823 2.2F	2108					
8	Sa		0030 1.7E	0359	0724 2.6F	1022	1335 0.9E	1616	1939 2.3F	2216			
9	Su		0201 1.9E	0517	0833 3.0F	1145	1453 1.3E	1739	2047 2.7F	2324			
10	Mo		0309 2.4E	0618	0932 3.5F	1251	1552 1.8E	1840	2145 3.1F				
11	Tu	0026	0404 2.9E	0711	1024 4.0F	1340	1639 2.3E	1932	2237 3.5F				
12	We	0121	0450 3.3E	0758	1111 4.3F	1421	1722 2.7E	2018	2324 3.9F				
13	Th	0209	0533 3.5E	0841	1154 4.5F	1458	1803 2.9E	2102					
14	Fr		0008 4.0F	0254	0615 3.4E	0921	1235 4.5F	1533	1842 3.0E	2142			
15	Sa		0050 4.0F	0336	0655 3.2E	0958	1313 4.4F	1608	1921 2.9E	2221			
16	Su		0130 3.9F	0418	0733 2.9E	1033	1349 4.0F	1644	1958 2.7E	2259			
17	Mo		0209 3.6F	0500	0809 2.4E	1105	1426 3.6F	1722	2033 2.4E	2338			
18	Tu		0250 3.1F	0545	0837 1.9E	1136	1505 3.0F	1803	2058 2.0E				
19	We	0018	0337 2.6F	0634	0830 1.4E	1207	1552 2.5F	1848	2053 1.6E				
20	Th	0107	0437 2.2F	0731	0902 0.9E	1245	1652 2.0F	1940	2129 1.3E				
21	Fr	0218	0554 1.9F	0839	0947 0.5E	1347	1808 1.7F	2041					
22	Sa		0026 1.0E	0351	0708 2.0F	1014	1323 0.4E	1611	1924 1.7F	2150			
23	Su		0149 1.1E	0504	0813 2.2F	1232	1520 0.7E	1727	2028 1.9F	2300			
24	Mo		0259 1.4E	0600	0908 2.6F	1307	1550 1.1E	1821	2121 2.3F				
25	Tu	0000	0345 1.9E	0645	0955 3.0F	1327	1618 1.5E	1905	2207 2.7F				
26	We	0047	0421 2.2E	0725	1036 3.4F	1347	1649 1.9E	1942	2246 3.0F				
27	Th	0128	0455 2.5E	0759	1112 3.6F	1412	1719 2.2E	2015	2322 3.3F				
28	Fr	0205	0526 2.7E	0829	1145 3.9F	1441	1749 2.4E	2045	2356 3.5F				
29	Sa	0242	0555 2.8E	0857	1217 3.9F	1512	1816 2.6E	2114					
30	Su		0031 3.6F	0320	0616 2.8E	0924	1249 3.9F	1545	1832 2.7E	2143			
31	Mo		0107 3.6F	0359	0627 2.7E	0952	1324 3.8F	1620	1845 2.8E	2216			

WRANGELL NARROWS

Current directions: Flood 246° T Ebb 062° T

SOUTHEAST ALASKA

D. Charles

✧ Pilot Pick-up

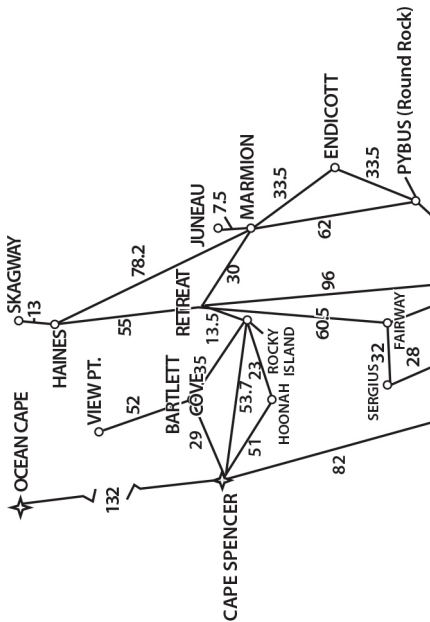

OCEAN CAPE
- YAKUTAT 10
- BROKEN OAR 27
- HUBBARD 32

CAPE FANSHAW
- ENDICOTT 35
- MARMION 66

Pt. McCARTNEY
- KAKE 7
HOBART BAY - 32 1/2
- KINGSMILL 17

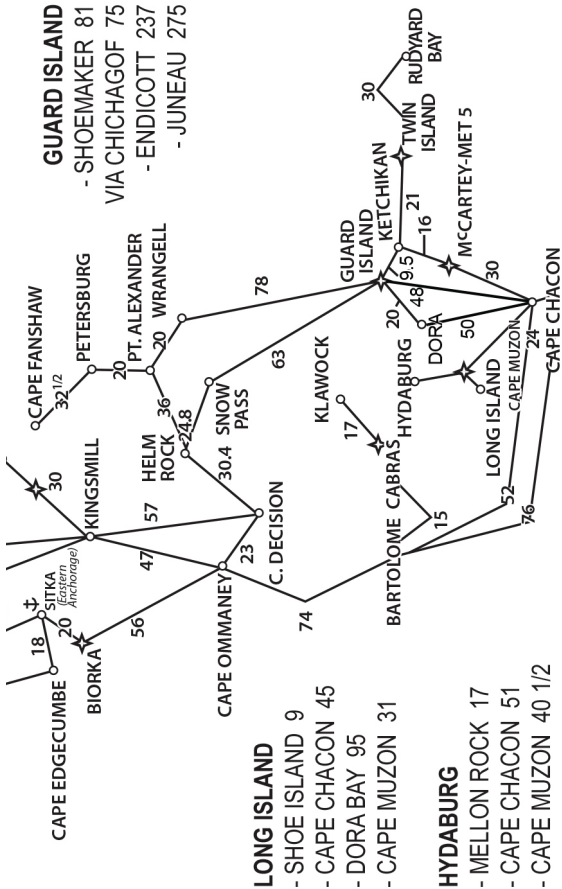

SEPTEMBER 2026

WRANGELL NARROWS CURRENTS

Currents in Knots

Alaska Daylight Saving Time

Day	Slack	MAX Current		Slack	MAX Current		Slack	MAX Current		Slack	MAX Current		Slack
		Time H.M.	Vel Knots		Time H.M.	Vel Knots		Time H.M.	Vel Knots		Time H.M.	Vel Knots	
1 Tu		0145	3.5F	0441	0655	2.6E	1024	1402	3.5F	1659	1916	2.8E	2255
2 We		0228	3.3F	0529	0733	2.3E	1100	1444	3.0F	1742	1956	2.6E	2340
3 Th		0319	2.9F	0624	0818	1.8E	1143	1536	2.5F	1834	2043	2.2E	
4 Fr	0037	0424	2.5F	0729	0909	1.3E	1239	1644	2.1F	1935	2138	1.8E	
5 Sa	0159	0549	2.4F	0847	1153	0.7E	1415	1811	2.0F	2047			
6 Su		0026	1.5E	0347	0713	2.6F	1020	1331	0.9E	1624	1933	2.2F	2205
7 Mo		0153	1.8E	0506	0820	3.0F	1149	1450	1.4E	1737	2039	2.7F	2320
8 Tu		0302	2.3E	0606	0916	3.5F	1243	1543	2.0E	1832	2134	3.2F	
9 We	0022	0353	2.8E	0655	1005	4.0F	1323	1625	2.6E	1919	2222	3.7F	
10 Th	0113	0436	3.2E	0739	1048	4.3F	1356	1702	3.0E	2001	2306	4.0F	
11 Fr	0157	0515	3.3E	0819	1128	4.4F	1428	1738	3.2E	2040	2346	4.2F	
12 Sa	0237	0552	3.2E	0855	1206	4.4F	1500	1813	3.2E	2116			
13 Su		0025	4.2F	0315	0628	3.0E	0928	1241	4.2F	1532	1846	3.0E	2150
14 Mo		0101	4.0F	0353	0701	2.7E	0957	1314	3.8F	1605	1916	2.8E	2221
15 Tu		0137	3.7F	0431	0728	2.2E	1024	1348	3.4F	1640	1927	2.5E	2252
16 We		0215	3.2F	0513	0722	1.8E	1050	1425	2.8F	1719	1931	2.2E	2325
17 Th		0257	2.7F	0559	0745	1.4E	1117	1508	2.2F	1803	2003	1.8E	
18 Fr	0005	0350	2.2F	0654	0823	1.0E	1152	1605	1.7F	1856	2045	1.4E	
19 Sa	0101	0507	1.9F	0801	0909	0.5E	1245	1728	1.4F	2001	2136	1.0E	
20 Su	0254	0635	1.8F	0930	1009	0.1E	1544	1857	1.5F	2116			
21 Mo		0112	0.9E	0427	0742	2.1F	1152	1509	0.7E	1704	2003	1.8F	2232
22 Tu		0227	1.2E	0527	0837	2.5F	1219	1519	1.2E	1757	2055	2.3F	2335
23 We		0316	1.7E	0613	0924	3.0F	1239	1548	1.7E	1838	2140	2.8F	
24 Th	0023	0353	2.1E	0652	1003	3.4F	1304	1618	2.1E	1914	2219	3.2F	
25 Fr	0104	0427	2.5E	0726	1039	3.7F	1333	1648	2.5E	1946	2255	3.6F	
26 Sa	0143	0459	2.7E	0757	1111	3.9F	1404	1717	2.8E	2017	2329	3.9F	
27 Su	0221	0529	2.8E	0826	1144	4.0F	1437	1743	3.0E	2047			
28 Mo		0005	4.0F	0300	0554	2.8E	0856	1219	3.9F	1512	1801	3.1E	2119
29 Tu		0043	4.0F	0340	0612	2.7E	0927	1256	3.7F	1549	1819	3.1E	2154
30 We		0124	3.9F	0424	0638	2.5E	1002	1336	3.4F	1629	1852	3.0E	2234

Current directions: Flood 246° T Ebb 062° T

OCTOBER 2026

WRANGELL NARROWS CURRENTS

Currents in Knots

Alaska Daylight Saving Time

Day	Slack	MAX Current		Slack	MAX Current		Slack	MAX Current		Slack	MAX Current		Slack
		Time H.M.	Vel Knots		Time H.M.	Vel Knots		Time H.M.	Vel Knots		Time H.M.	Vel Knots	
1	Th		0209 3.5F	0513	0716 2.1E	1042	1422 2.9F	1715	1933 2.7E	2323			
2	Fr		0301 3.1F	0610	0801 1.6E	1130	1517 2.4F	1810	2021 2.2E				
3	Sa	0024	0408 2.7F	0717	0856 1.1E	1240	1630 2.0F	1916	2121 1.6E				
4	Su	0152	0538 2.5F	0838	1154 0.8E	1443	1805 2.0F	2034					
5	Mo		0018 1.5E	0333	0657 2.7F	1016	1322 1.2E	1620	1922 2.3F	2158			
6	Tu		0140 1.8E	0448	0759 3.1F	1131	1437 1.7E	1725	2023 2.8F	2316			
7	We		0247 2.2E	0545	0853 3.5F	1217	1526 2.3E	1816	2116 3.4F				
8	Th	0016	0337 2.6E	0632	0940 3.9F	1252	1603 2.8E	1900	2202 3.8F				
9	Fr	0103	0417 2.9E	0714	1022 4.1F	1324	1637 3.1E	1939	2244 4.0F				
10	Sa	0143	0453 3.0E	0752	1100 4.1F	1354	1711 3.2E	2016	2323 4.2F				
11	Su	0219	0528 2.9E	0826	1135 4.0F	1425	1743 3.2E	2049	2359 4.1F				
12	Mo	0254	0601 2.6E	0857	1209 3.8F	1457	1813 3.0E	2120					
13	Tu		0034 3.9F	0330	0632 2.3E	0924	1242 3.5F	1530	1835 2.8E	2148			
14	We		0109 3.6F	0406	0652 2.0E	0949	1316 3.1F	1604	1830 2.5E	2216			
15	Th		0146 3.2F	0446	0645 1.7E	1014	1354 2.6F	1642	1853 2.3E	2247			
16	Fr		0227 2.8F	0532	0714 1.4E	1044	1437 2.1F	1726	1930 1.9E	2324			
17	Sa		0317 2.3F	0625	0755 1.0E	1122	1530 1.7F	1819	2014 1.6E				
18	Su	0014	0424 2.0F	0729	0843 0.7E	1221	1647 1.4F	1924	2105 1.1E				
19	Mo	0133	0552 1.9F	0843	0943 0.3E	1500	1820 1.4F	2038	2309 0.7E				
20	Tu		0024 0.8E	0329	0702 2.1F	1002	1326 0.7E	1628	1928 1.8F	2153			
21	We		0137 1.1E	0439	0757 2.5F	1100	1424 1.2E	1722	2021 2.3F	2258			
22	Th		0233 1.5E	0530	0844 2.9F	1140	1506 1.8E	1804	2107 2.8F	2351			
23	Fr		0318 1.9E	0611	0925 3.3F	1216	1541 2.3E	1841	2148 3.3F				
24	Sa	0036	0356 2.3E	0648	1002 3.6F	1252	1614 2.7E	1915	2226 3.7F				
25	Su	0118	0431 2.5E	0723	1037 3.8F	1328	1646 3.0E	1948	2303 4.0F				
26	Mo	0200	0505 2.7E	0757	1114 3.9F	1405	1715 3.3E	2023	2342 4.2F				
27	Tu	0242	0538 2.7E	0832	1153 3.8F	1443	1741 3.3E	2100					
28	We		0024 4.2F	0325	0609 2.5E	0909	1234 3.6F	1524	1806 3.3E	2140			
29	Th		0108 4.1F	0411	0640 2.3E	0950	1319 3.3F	1607	1840 3.0E	2225			
30	Fr		0156 3.8F	0502	0721 1.9E	1037	1408 2.9F	1657	1923 2.6E	2317			
31	Sa		0250 3.4F	0600	0831 1.5E	1136	1506 2.5F	1754	2017 2.1E				

WRANGELL NARROWS

Current directions: Flood 246° T Ebb 062° T

NOVEMBER 2026

WRANGELL NARROWS CURRENTS

Currents in Knots Alaska Daylight Saving Time Ends Nov 1 at 0200

Day	Slack	MAX Current		Slack	MAX Current		Slack	MAX Current		Slack	MAX Current		Slack
		Time H.M.	Vel Knots		Time H.M.	Vel Knots		Time H.M.	Vel Knots		Time H.M.	Vel Knots	
1	Su	0021	0257 3.0F	0606	0916 1.2E	1159	1520 2.1F	1802	2133 1.7E				
2	Mo	0041	0418 2.8F	0722	1039 1.2E	1339	1648 2.1F	1919	2258 1.6E				
3	Tu	0206	0530 2.9F	0843	1155 1.5E	1500	1800 2.4F	2042					
4	We		0013 1.7E	0317	0630 3.1F	0949	1304 1.9E	1602	1859 2.9F	2201			
5	Th		0120 1.9E	0415	0723 3.4F	1037	1356 2.3E	1653	1952 3.3F	2302			
6	Fr		0213 2.2E	0503	0810 3.6F	1114	1436 2.7E	1737	2039 3.6F	2349			
7	Sa		0255 2.4E	0546	0853 3.7F	1148	1511 2.9E	1816	2121 3.8F				
8	Su	0028	0331 2.4E	0625	0932 3.7F	1221	1545 3.0E	1852	2201 3.9F				
9	Mo	0103	0406 2.4E	0700	1008 3.6F	1253	1617 3.0E	1926	2238 3.9F				
10	Tu	0137	0440 2.2E	0732	1042 3.4F	1327	1647 2.9E	1957	2313 3.8F				
11	We	0211	0513 2.0E	0800	1117 3.1F	1401	1710 2.6E	2026	2349 3.5F				
12	Th	0248	0539 1.7E	0827	1153 2.9F	1438	1704 2.5E	2054					
13	Fr		0026 3.3F	0327	0528 1.5E	0855	1232 2.5F	1516	1729 2.3E	2125			
14	Sa		0107 3.0F	0411	0555 1.3E	0929	1315 2.2F	1600	1807 2.0E	2202			
15	Su		0152 2.6F	0501	0636 1.1E	1011	1405 1.8F	1651	1851 1.8E	2246			
16	Mo		0248 2.3F	0557	0725 0.9E	1111	1508 1.6F	1751	1941 1.4E	2341			
17	Tu		0357 2.2F	0657	0822 0.8E	1245	1627 1.5F	1858	2038 1.1E				
18	We	0055	0507 2.2F	0758	1124 0.9E	1429	1739 1.8F	2007	2219 0.9E				
19	Th	0223	0605 2.5F	0854	1224 1.3E	1534	1838 2.2F	2114					
20	Fr		0040 1.2E	0331	0656 2.7F	0944	1316 1.7E	1623	1929 2.7F	2213			
21	Sa		0136 1.5E	0423	0742 3.0F	1029	1401 2.2E	1705	2015 3.2F	2307			
22	Su		0224 1.9E	0509	0825 3.3F	1112	1442 2.7E	1745	2059 3.6F	2356			
23	Mo		0306 2.2E	0552	0907 3.5F	1155	1520 3.0E	1825	2142 4.0F				
24	Tu	0043	0347 2.4E	0634	0950 3.6F	1238	1557 3.3E	1906	2226 4.2F				
25	We	0129	0428 2.5E	0717	1034 3.6F	1321	1634 3.4E	1949	2312 4.3F				
26	Th	0215	0512 2.4E	0802	1120 3.6F	1406	1715 3.3E	2034	2359 4.3F				
27	Fr	0303	0600 2.2E	0849	1209 3.4F	1454	1800 3.1E	2122					
28	Sa		0048 4.0F	0353	0654 2.0E	0942	1300 3.1F	1545	1855 2.7E	2215			
29	Su		0140 3.7F	0448	0754 1.8E	1043	1356 2.8F	1642	2001 2.3E	2312			
30	Mo		0239 3.4F	0547	0900 1.6E	1154	1502 2.5F	1745	2114 1.9E				

Current directions: Flood 246° T Ebb 062° T

DECEMBER 2026

WRANGELL NARROWS CURRENTS

Currents in Knots

Alaska Standard Time

Day	Slack	MAX Current		Slack	MAX Current		Slack	MAX Current		Slack	MAX Current		Slack
		Time H.M.	Vel Knots		Time H.M.	Vel Knots		Time H.M.	Vel Knots		Time H.M.	Vel Knots	
1	Tu	0016	0346 3.1F	0649	1008 1.6E	1311	1619 2.4F	1855	2226 1.6E				
2	We	0125	0453 3.0F	0752	1115 1.7E	1425	1728 2.5F	2011	2335 1.5E				
3	Th	0235	0553 3.0F	0853	1218 1.9E	1529	1829 2.7F	2132					
4	Fr		0042 1.5E	0337	0647 3.0F	0946	1317 2.1E	1624	1923 3.0F	2243			
5	Sa		0144 1.6E	0431	0738 3.0F	1032	1406 2.4E	1711	2013 3.2F	2337			
6	Su		0233 1.7E	0518	0824 3.1F	1112	1447 2.5E	1753	2059 3.4F				
7	Mo	0019	0314 1.8E	0601	0907 3.1F	1151	1524 2.6E	1832	2141 3.5F				
8	Tu	0054	0350 1.9E	0640	0947 3.1F	1228	1558 2.7E	1909	2221 3.6F				
9	We	0126	0426 1.8E	0716	1025 3.0F	1305	1632 2.6E	1942	2259 3.6F				
10	Th	0200	0502 1.8E	0749	1101 2.9F	1342	1703 2.5E	2014	2336 3.5F				
11	Fr	0235	0536 1.7E	0820	1139 2.8F	1419	1721 2.4E	2044					
12	Sa		0012 3.4F	0312	0607 1.5E	0851	1217 2.6F	1459	1720 2.3E	2114			
13	Su		0050 3.2F	0352	0558 1.4E	0925	1257 2.4F	1541	1752 2.2E	2146			
14	Mo		0129 3.0F	0435	0626 1.4E	1004	1341 2.2F	1627	1833 2.0E	2222			
15	Tu		0214 2.8F	0522	0709 1.4E	1052	1431 2.0F	1719	1919 1.8E	2303			
16	We		0305 2.5F	0611	0757 1.3E	1149	1532 1.9F	1817	2009 1.5E	2351			
17	Th		0403 2.4F	0703	0851 1.3E	1301	1641 1.9F	1921	2105 1.3E				
18	Fr	0051	0504 2.4F	0757	1001 1.4E	1424	1747 2.1F	2029	2213 1.1E				
19	Sa	0208	0603 2.5F	0851	1218 1.6E	1534	1848 2.5F	2136					
20	Su		0050 1.1E	0329	0659 2.6F	0945	1320 2.0E	1630	1945 3.0F	2240			
21	Mo		0155 1.4E	0434	0754 2.9F	1037	1414 2.5E	1721	2038 3.5F	2338			
22	Tu		0248 1.8E	0530	0845 3.1F	1128	1502 2.9E	1810	2127 3.9F				
23	We	0031	0336 2.1E	0622	0935 3.4F	1218	1547 3.2E	1857	2216 4.2F				
24	Th	0121	0423 2.4E	0712	1023 3.6F	1307	1632 3.4E	1944	2303 4.4F				
25	Fr	0208	0510 2.5E	0801	1112 3.7F	1355	1718 3.5E	2030	2350 4.5F				
26	Sa	0253	0558 2.5E	0850	1201 3.7F	1444	1806 3.3E	2117					
27	Su		0037 4.4F	0340	0647 2.4E	0940	1249 3.5F	1533	1856 3.0E	2203			
28	Mo		0123 4.1F	0427	0737 2.3E	1033	1339 3.3F	1626	1947 2.6E	2251			
29	Tu		0212 3.8F	0516	0830 2.1E	1129	1434 2.9F	1722	2042 2.1E	2341			
30	We		0305 3.3F	0607	0927 1.9E	1231	1538 2.6F	1823	2144 1.7E				
31	Th	0035	0405 2.9F	0659	1027 1.8E	1338	1644 2.5F	1926	2245 1.3E				

WRANGELL NARROWS

Current directions: Flood 246° T Ebb 062° T

JANUARY 2026

SERGIUS NARROWS CURRENTS

Currents in Knots

Alaska Standard Time

Day	Slack	MAX Current		Slack	MAX Current		Slack	MAX Current		Slack	MAX Current		Slack
		Time H.M.	Vel Knots		Time H.M.	Vel Knots		Time H.M.	Vel Knots		Time H.M.	Vel Knots	
1	Th 0240	0537	6.7F	0854	1211	5.9E	1512	1813	7.3F	2134			
2	Fr	0045	5.5E	0335	0632	7.3F	0948	1304	6.5E	1604	1904	7.9F	2225
3	Sa	0135	6.1E	0427	0721	7.7F	1038	1352	6.9E	1653	1951	8.2F	2314
4	Su	0222	6.3E	0515	0808	7.9F	1127	1438	6.9E	1740	2037	8.2F	
5	Mo 0000	0306	6.4E	0602	0854	7.8F	1214	1520	6.7E	1825	2121	8.0F	
6	Tu 0045	0346	6.2E	0648	0940	7.5F	1300	1559	6.2E	1910	2204	7.6F	
7	We 0130	0423	5.7E	0735	1023	6.9F	1347	1636	5.6E	1956	2246	7.0F	
8	Th 0215	0500	5.1E	0823	1107	6.2F	1434	1713	4.7E	2043	2329	6.2F	
9	Fr 0302	0539	4.4E	0913	1153	5.5F	1525	1756	3.8E	2132			
10	Sa	0015	5.4F	0351	0628	3.6E	1006	1244	4.8F	1620	1850	3.0E	2225
11	Su	0107	4.7F	0446	0736	3.1E	1103	1341	4.2F	1723	2022	2.5E	2324
12	Mo	0203	4.2F	0547	0932	2.9E	1203	1444	3.9F	1831	2217	2.4E	
13	Tu 0025	0307	3.9F	0650	1047	3.0E	1303	1604	3.9F	1935	2322	2.7E	
14	We 0125	0424	3.9F	0747	1144	3.4E	1359	1719	4.3F	2029			
15	Th	0013	3.1E	0220	0530	4.3F	0838	1228	3.8E	1450	1806	4.9F	2117
16	Fr	0054	3.5E	0309	0612	4.9F	0923	1304	4.2E	1535	1840	5.5F	2158
17	Sa	0126	3.9E	0354	0646	5.4F	1004	1327	4.6E	1616	1910	6.0F	2236
18	Su	0145	4.3E	0434	0719	5.9F	1042	1342	4.9E	1654	1941	6.5F	2312
19	Mo	0200	4.7E	0511	0754	6.4F	1119	1405	5.3E	1729	2016	6.9F	2346
20	Tu	0225	5.1E	0547	0831	6.7F	1155	1436	5.7E	1804	2054	7.2F	
21	We 0021	0257	5.5E	0622	0911	6.9F	1232	1512	5.9E	1839	2133	7.3F	
22	Th 0057	0333	5.7E	0659	0953	7.0F	1311	1550	5.8E	1915	2215	7.2F	
23	Fr 0137	0412	5.7E	0740	1037	6.8F	1355	1631	5.6E	1957	2259	6.9F	
24	Sa 0220	0455	5.5E	0826	1124	6.4F	1444	1717	5.0E	2045	2348	6.4F	
25	Su 0310	0544	5.0E	0922	1217	5.9F	1542	1810	4.3E	2144			
26	Mo	0043	5.8F	0409	0643	4.4E	1029	1318	5.4F	1651	1916	3.6E	2255
27	Tu	0146	5.2F	0519	0756	4.0E	1143	1426	5.1F	1810	2039	3.3E	
28	We 0013	0256	5.0F	0635	0928	4.0E	1257	1546	5.2F	1925	2244	3.6E	
29	Th 0125	0419	5.3F	0745	1121	4.6E	1403	1713	5.9F	2030			
30	Fr	0001	4.5E	0229	0538	6.0F	0847	1223	5.6E	1502	1815	6.8F	2127
31	Sa	0054	5.4E	0326	0634	6.9F	0941	1312	6.3E	1554	1903	7.6F	2216

Current directions: Flood 059° T Ebb 241° T

FEBRUARY 2026

SERGIUS NARROWS CURRENTS

Currents in Knots

Alaska Standard Time

Day	Slack	MAX Current		Slack	MAX Current		Slack	MAX Current		Slack	MAX Current		Slack	
		Time H.M.	Vel Knots		Time H.M.	Vel Knots		Time H.M.	Vel Knots		Time H.M.	Vel Knots		
1	Su	0139	6.2E	0416	0720	7.5F	1030	1355	6.8E	1641	1945	8.1F	2301	
2	Mo	0220	6.6E	0502	0801	7.9F	1115	1434	7.0E	1724	2024	8.3F	2342	
3	Tu	0256	6.7E	0545	0840	8.0F	1156	1507	6.9E	1804	2101	8.2F		
4	We	0021	0326	6.5E	0625	0917	7.8F	1237	1536	6.5E	1843	2136	7.8F	
5	Th	0100	0353	6.1E	0705	0954	7.3F	1316	1603	5.9E	1922	2211	7.3F	
6	Fr	0138	0420	5.6E	0745	1031	6.7F	1357	1632	5.1E	2001	2248	6.5F	
7	Sa	0217	0450	4.9E	0827	1110	6.0F	1439	1704	4.3E	2042	2328	5.7F	
8	Su	0259	0525	4.1E	0912	1153	5.1F	1527	1744	3.4E	2129			
9	Mo		0014	4.8F	0348	0609	3.3E	1006	1244	4.3F	1625	1834	2.5E	2226
10	Tu		0107	4.0F	0448	0706	2.5E	1110	1343	3.6F	1737	1942	1.8E	2337
11	We		0209	3.4F	0601	0831	2.1E	1222	1455	3.3F	1857	2258	1.9E	
12	Th	0050	0325	3.3F	0714	1123	2.6E	1328	1645	3.6F	2003	2355	2.6E	
13	Fr	0153	0506	3.8F	0814	1212	3.4E	1424	1748	4.5F	2055			
14	Sa		0037	3.3E	0247	0558	4.6F	0903	1249	4.0E	1512	1825	5.3F	2136
15	Su		0109	4.0E	0332	0632	5.4F	0945	1315	4.7E	1554	1853	6.1F	2213
16	Mo		0130	4.6E	0413	0703	6.2F	1022	1330	5.3E	1632	1923	6.9F	2248
17	Tu		0144	5.2E	0450	0736	7.0F	1058	1350	5.8E	1707	1955	7.5F	2321
18	We		0207	5.9E	0525	0811	7.5F	1134	1419	6.3E	1742	2031	7.9F	2356
19	Th		0237	6.4E	0600	0850	7.8F	1211	1453	6.5E	1816	2110	8.1F	
20	Fr	0031	0312	6.6E	0637	0930	7.9F	1250	1530	6.5E	1853	2151	7.9F	
21	Sa	0110	0351	6.5E	0716	1013	7.6F	1333	1610	6.1E	1933	2234	7.4F	
22	Su	0153	0432	6.1E	0802	1100	7.0F	1422	1654	5.4E	2021	2322	6.7F	
23	Mo	0243	0519	5.3E	0857	1152	6.2F	1519	1746	4.4E	2121			
24	Tu		0017	5.7F	0343	0616	4.4E	1005	1253	5.3F	1630	1852	3.4E	2236
25	We		0122	4.9F	0458	0734	3.6E	1124	1407	4.8F	1755	2039	2.9E	2359
26	Th		0241	4.5F	0622	1002	3.6E	1243	1544	4.8F	1917	2258	3.6E	
27	Fr	0115	0425	4.9F	0738	1126	4.5E	1351	1716	5.7F	2023	2359	4.7E	
28	Sa	0219	0541	5.9F	0840	1220	5.5E	1449	1812	6.7F	2116			

SERGIUS NARROWS

Currents equal to or greater than **6.0** knots shown in **bold**.

MARCH 2026

SERGIUS NARROWS CURRENTS

Currents in Knots Alaska Daylight Saving Time Starts March 8 at 0200

Day	Slack	MAX Current		Slack	MAX Current		Slack	MAX Current		Slack	MAX Current		Slack	
		Time H.M.	Vel Knots		Time H.M.	Vel Knots		Time H.M.	Vel Knots		Time H.M.	Vel Knots		
1	Su	0046	5.7E	0314	0631	6.8F	0932	1305	6.3E	1539	1855	7.5F	2201	
2	Mo	0128	6.4E	0401	0711	7.5F	1017	1344	6.8E	1622	1931	8.0F	2241	
3	Tu	0204	6.7E	0443	0746	7.9F	1057	1418	6.9E	1702	2003	8.1F	2318	
4	We	0234	6.8E	0522	0818	8.0F	1134	1445	6.7E	1739	2033	8.1F	2353	
5	Th	0258	6.6E	0558	0849	7.8F	1210	1506	6.3E	1814	2103	7.8F		
6	Fr	0026	0317	6.2E	0633	0921	7.5F	1245	1528	5.8E	1847	2136	7.3F	
7	Sa	0100	0341	5.8E	0708	0955	6.9F	1321	1554	5.2E	1921	2211	6.6F	
8	Su	0135	0509	5.2E	0843	1132	6.2F	1459	1725	4.5E	2056	2350	5.8F	
9	Mo	0313	0543	4.4E	0923	1214	5.3F	1543	1802	3.6E	2137			
10	Tu		0033	4.8F	0358	0623	3.6E	1012	1302	4.4F	1636	1847	2.7E	2231
11	We		0125	3.9F	0456	0714	2.6E	1118	1359	3.6F	1748	1947	1.8E	2350
12	Th		0227	3.3F	0613	0825	2.0E	1238	1509	3.2F	1914	2119	1.4E	
13	Fr	0113	0341	3.1F	0737	1151	2.1E	1352	1637	3.4F	2028			
14	Sa		0026	2.3E	0222	0516	3.5F	0844	1242	3.0E	1452	1810	4.3F	2121
15	Su		0107	3.2E	0317	0627	4.5F	0934	1318	3.9E	1541	1852	5.3F	2203
16	Mo		0136	4.1E	0403	0704	5.6F	1016	1342	4.7E	1624	1923	6.3F	2241
17	Tu		0155	5.0E	0444	0737	6.6F	1055	1400	5.5E	1703	1954	7.2F	2316
18	We		0213	5.8E	0522	0811	7.5F	1133	1424	6.2E	1740	2028	8.0F	2352
19	Th		0240	6.5E	0559	0847	8.2F	1210	1455	6.7E	1816	2105	8.4F	
20	Fr	0028	0313	7.0E	0636	0926	8.5F	1249	1531	6.9E	1853	2145	8.5F	
21	Sa	0106	0350	7.2E	0715	1008	8.4F	1330	1610	6.8E	1932	2227	8.2F	
22	Su	0146	0430	7.0E	0757	1052	8.0F	1415	1652	6.2E	2016	2313	7.5F	
23	Mo	0232	0513	6.3E	0845	1140	7.3F	1506	1737	5.4E	2107			
24	Tu		0002	6.6F	0325	0601	5.4E	0942	1234	6.3F	1606	1830	4.2E	2210
25	We		0059	5.6F	0429	0700	4.2E	1052	1337	5.3F	1719	1942	3.2E	2327
26	Th		0209	4.7F	0547	0836	3.4E	1211	1458	4.7F	1844	2226	3.1E	
27	Fr	0048	0340	4.4F	0713	1104	3.7E	1327	1645	4.9F	2004	2345	4.0E	
28	Sa	0201	0524	5.0F	0828	1211	4.7E	1433	1802	5.7F	2107			
29	Su		0041	5.0E	0303	0629	5.9F	0927	1303	5.5E	1528	1854	6.6F	2156
30	Mo		0127	5.8E	0354	0715	6.8F	1015	1346	6.1E	1616	1935	7.2F	2238
31	Tu		0206	6.3E	0439	0752	7.3F	1057	1423	6.4E	1658	2008	7.6F	2315

Current directions: Flood 059° T Ebb 241° T

APRIL 2026

SERGIUS NARROWS CURRENTS

Currents in Knots

Alaska Daylight Saving Time

Day	Slack	MAX Current		Slack	MAX Current		Slack	MAX Current		Slack	MAX Current		Slack
		Time H.M.	Vel Knots		Time H.M.	Vel Knots		Time H.M.	Vel Knots		Time H.M.	Vel Knots	
1	We		0240 6.5E	0519	0824 7.6F	1134	1454 6.3E	1736	2035 7.7F	2349			
2	Th		0307 6.5E	0555	0851 7.7F	1209	1517 6.1E	1811	2101 7.6F				
3	Fr	0022	0324 6.2E	0629	0918 7.5F	1242	1533 5.8E	1844	2130 7.3F				
4	Sa	0054	0341 6.0E	0702	0949 7.2F	1316	1554 5.4E	1916	2203 6.9F				
5	Su	0126	0406 5.6E	0735	1023 6.8F	1350	1621 5.0E	1948	2239 6.4F				
6	Mo	0200	0436 5.1E	0808	1101 6.2F	1427	1654 4.4E	2021	2318 5.7F				
7	Tu	0238	0511 4.5E	0845	1143 5.4F	1510	1732 3.7E	2100					
8	We		0002 4.8F	0322	0551 3.7E	0931	1230 4.6F	1602	1816 2.9E	2153			
9	Th		0053 4.0F	0418	0640 2.9E	1035	1326 3.9F	1708	1913 2.1E	2311			
10	Fr		0154 3.5F	0531	0745 2.2E	1153	1432 3.5F	1828	2032 1.8E				
11	Sa	0033	0304 3.3F	0653	0914 2.1E	1308	1545 3.7F	1941	2332 2.2E				
12	Su	0143	0419 3.7F	0802	1145 2.8E	1410	1659 4.4F	2036					
13	Mo		0016 3.2E	0239	0531 4.6F	0856	1225 3.7E	1501	1759 5.3F	2122			
14	Tu		0044 4.2E	0327	0623 5.8F	0941	1252 4.6E	1547	1843 6.4F	2202			
15	We		0108 5.2E	0410	0704 6.8F	1024	1321 5.5E	1629	1921 7.3F	2242			
16	Th		0137 6.1E	0452	0743 7.8F	1105	1354 6.2E	1710	2000 8.1F	2321			
17	Fr		0211 6.9E	0532	0822 8.4F	1146	1431 6.7E	1751	2040 8.4F				
18	Sa	0001	0249 7.3E	0613	0904 8.7F	1229	1511 6.8E	1832	2122 8.5F				
19	Su	0043	0330 7.3E	0656	0948 8.6F	1314	1554 6.6E	1916	2208 8.1F				
20	Mo	0128	0414 7.0E	0742	1036 8.1F	1402	1639 6.1E	2004	2256 7.4F				
21	Tu	0218	0501 6.2E	0834	1126 7.3F	1456	1728 5.2E	2100	2349 6.5F				
22	We	0315	0552 5.3E	0934	1222 6.3F	1558	1825 4.2E	2205					
23	Th		0048 5.6F	0420	0656 4.2E	1041	1327 5.5F	1708	1957 3.4E	2317			
24	Fr		0201 4.9F	0535	0910 3.6E	1153	1451 5.0F	1825	2210 3.6E				
25	Sa	0031	0334 4.7F	0655	1042 4.0E	1303	1622 5.1F	1938	2318 4.3E				
26	Su	0139	0500 5.1F	0806	1145 4.6E	1406	1732 5.7F	2038					
27	Mo		0014 5.0E	0237	0602 5.8F	0903	1237 5.2E	1459	1825 6.2F	2126			
28	Tu		0100 5.6E	0327	0650 6.4F	0950	1321 5.5E	1546	1906 6.6F	2207			
29	We		0140 5.9E	0411	0727 6.8F	1031	1359 5.6E	1628	1939 6.8F	2244			
30	Th		0213 5.9E	0451	0757 7.0F	1108	1430 5.5E	1707	2005 6.9F	2319			

SERGIUS NARROWS

Current directions: Flood 059° T Ebb 241° T

MAY 2026

SERGIUS NARROWS CURRENTS

Currents in Knots

Alaska Daylight Saving Time

Day	Slack	MAX Current		Slack	MAX Current		Slack	MAX Current		Slack	MAX Current		Slack	
		Time H.M.	Vel Knots		Time H.M.	Vel Knots		Time H.M.	Vel Knots		Time H.M.	Vel Knots		
1	Fr	0239	5.8E	0528	0823	7.0F	1143	1451	5.3E	1743	2031	6.8F	2352	
2	Sa	0253	5.6E	0602	0850	7.0F	1217	1505	5.0E	1817	2100	6.7F		
3	Su	0025	0311	5.4E	0636	0921	6.8F	1252	1526	4.8E	1850	2134	6.4F	
4	Mo	0059	0337	5.2E	0709	0957	6.4F	1327	1556	4.6E	1923	2212	6.0F	
5	Tu	0134	0410	4.9E	0744	1036	6.0F	1405	1631	4.2E	1959	2253	5.5F	
6	We	0213	0447	4.5E	0821	1119	5.5F	1448	1710	3.7E	2039	2338	4.9F	
7	Th	0257	0529	3.9E	0906	1206	5.0F	1538	1755	3.2E	2132			
8	Fr		0028	4.4F	0351	0617	3.4E	1003	1259	4.5F	1636	1848	2.7E	2239
9	Sa		0125	4.0F	0454	0715	2.9E	1110	1359	4.2F	1741	1955	2.5E	2350
10	Su		0229	3.9F	0605	0827	2.7E	1219	1502	4.3F	1847	2113	2.8E	
11	Mo	0057	0333	4.3F	0714	0943	3.0E	1321	1604	4.8F	1946	2225	3.4E	
12	Tu	0156	0437	4.9F	0813	1053	3.7E	1417	1704	5.5F	2037	2327	4.3E	
13	We	0248	0536	5.8F	0904	1153	4.5E	1508	1759	6.3F	2123			
14	Th		0018	5.3E	0336	0628	6.8F	0952	1242	5.3E	1556	1848	7.2F	2208
15	Fr		0102	6.1E	0423	0715	7.7F	1039	1326	5.9E	1642	1933	7.8F	2253
16	Sa		0146	6.8E	0509	0800	8.3F	1125	1410	6.4E	1729	2017	8.2F	2339
17	Su		0230	7.1E	0555	0845	8.5F	1213	1456	6.5E	1815	2104	8.2F	
18	Mo	0026	0316	7.1E	0642	0933	8.4F	1301	1544	6.3E	1904	2153	7.9F	
19	Tu	0115	0405	6.8E	0731	1023	8.0F	1353	1634	5.9E	1955	2245	7.3F	
20	We	0208	0456	6.2E	0824	1116	7.4F	1447	1727	5.3E	2052	2339	6.7F	
21	Th	0305	0549	5.4E	0922	1212	6.7F	1546	1826	4.6E	2154			
22	Fr		0038	5.9F	0407	0655	4.5E	1024	1314	6.0F	1649	2001	4.0E	2258
23	Sa		0146	5.3F	0514	0845	4.0E	1127	1426	5.5F	1755	2136	4.0E	
24	Su	0004	0305	5.0F	0624	1006	4.0E	1230	1540	5.3F	1900	2242	4.3E	
25	Mo	0106	0419	5.1F	0732	1109	4.2E	1330	1647	5.3F	1959	2339	4.7E	
26	Tu	0203	0524	5.3F	0830	1205	4.4E	1424	1745	5.5F	2049			
27	We		0029	4.9E	0254	0617	5.7F	0920	1253	4.6E	1513	1832	5.7F	2133
28	Th		0112	5.1E	0340	0658	6.0F	1003	1334	4.7E	1557	1908	5.9F	2213
29	Fr		0149	5.1E	0423	0731	6.1F	1043	1409	4.6E	1639	1937	6.0F	2251
30	Sa		0217	5.0E	0502	0759	6.2F	1121	1434	4.5E	1718	2005	6.0F	2327
31	Su		0233	4.9E	0540	0827	6.3F	1157	1448	4.3E	1755	2037	6.0F	

Current directions: Flood 059° T Ebb 241° T

JUNE 2026

SERGIUS NARROWS CURRENTS

Currents in Knots

Alaska Daylight Saving Time

Day	Slack	MAX Current		Slack	MAX Current		Slack	MAX Current		Slack	MAX Current		Slack
		Time H.M.	Vel Knots		Time H.M.	Vel Knots		Time H.M.	Vel Knots		Time H.M.	Vel Knots	
1	Mo	0003	0251 4.9E	0616	0900	6.3F	1233	1508 4.3E	1831	2112 5.9F			
2	Tu	0039	0318 4.8E	0651	0937	6.2F	1310	1539 4.2E	1907	2152 5.8F			
3	We	0116	0352 4.7E	0727	1017	6.0F	1349	1615 4.1E	1945	2234 5.5F			
4	Th	0155	0430 4.6E	0805	1059 5.8F	1430	1654 4.0E	2025	2318 5.3F				
5	Fr	0238	0511 4.3E	0846	1144 5.5F	1515	1737 3.8E	2112					
6	Sa		0005 5.0F	0326	0556 4.0E	0934	1233 5.3F	1603	1824 3.6E	2206			
7	Su		0057 4.8F	0420	0647 3.7E	1028	1325 5.1F	1657	1920 3.5E	2306			
8	Mo		0154 4.7F	0521	0747 3.5E	1129	1422 5.1F	1755	2024 3.5E				
9	Tu	0009	0253 4.9F	0626	0853 3.5E	1232	1520 5.2F	1856	2129 3.9E				
10	We	0111	0353 5.2F	0730	0959 3.8E	1333	1620 5.6F	1954	2233 4.4E				
11	Th	0210	0455 5.8F	0830	1105 4.2E	1432	1720 6.1F	2048	2337 5.1E				
12	Fr	0305	0557 6.5F	0925	1210 4.8E	1527	1819 6.7F	2141					
13	Sa		0037 5.8E	0359	0653 7.3F	1018	1308 5.4E	1621	1912 7.3F	2232			
14	Su		0130 6.4E	0451	0744 7.9F	1110	1401 5.9E	1713	2002 7.7F	2323			
15	Mo		0221 6.8E	0541	0833 8.2F	1200	1452 6.2E	1803	2052 7.9F				
16	Tu	0014	0312 6.9E	0630	0923 8.3F	1251	1544 6.2E	1853	2143 7.8F				
17	We	0105	0403 6.8E	0720	1014 8.1F	1341	1634 6.1E	1944	2235 7.5F				
18	Th	0157	0453 6.4E	0811	1105 7.7F	1433	1724 5.7E	2037	2327 7.0F				
19	Fr	0250	0543 5.8E	0903	1155 7.1F	1525	1816 5.2E	2133					
20	Sa		0019 6.4F	0345	0636 5.0E	0957	1248 6.5F	1619	1918 4.6E	2229			
21	Su		0116 5.8F	0443	0746 4.3E	1053	1344 5.8F	1715	2042 4.2E	2327			
22	Mo		0217 5.2F	0544	0915 3.8E	1149	1444 5.3F	1814	2155 4.0E				
23	Tu	0026	0322 4.9F	0648	1025 3.5E	1247	1546 4.9F	1913	2258 4.0E				
24	We	0124	0429 4.7F	0751	1128 3.5E	1344	1649 4.7F	2009	2355 4.0E				
25	Th	0218	0535 4.8F	0847	1225 3.6E	1438	1751 4.8F	2059					
26	Fr		0046 4.2E	0309	0629 5.0F	0936	1313 3.7E	1528	1840 4.9F	2145			
27	Sa		0130 4.3E	0356	0711 5.3F	1021	1354 3.9E	1614	1917 5.2F	2228			
28	Su		0206 4.4E	0440	0743 5.6F	1102	1429 3.9E	1657	1949 5.4F	2308			
29	Mo		0231 4.5E	0521	0813 5.8F	1141	1451 4.0E	1738	2021 5.6F	2346			
30	Tu		0246 4.6E	0559	0845 6.0F	1218	1505 4.1E	1816	2056 5.8F				

SERGIUS NARROWS

Current directions: Flood 059° T Ebb 241° T

JULY 2026

SERGIUS NARROWS CURRENTS

Currents in Knots

Alaska Daylight Saving Time

Day	Slack	MAX Current		Slack	MAX Current		Slack	MAX Current		Slack	MAX Current		Slack
		Time H.M.	Vel Knots		Time H.M.	Vel Knots		Time H.M.	Vel Knots		Time H.M.	Vel Knots	
1	We	0024	0309 4.8E	0636	0920 6.2F	1254	1529 4.3E	1853	2135 5.9F				
2	Th	0100	0339 4.9E	0711	0959 6.3F	1330	1601 4.5E	1929	2215 6.0F				
3	Fr	0138	0415 5.0E	0746	1039 6.3F	1408	1637 4.6E	2006	2257 6.0F				
4	Sa	0217	0453 5.0E	0823	1121 6.3F	1447	1716 4.7E	2046	2341 5.8F				
5	Su	0300	0533 4.8E	0903	1205 6.1F	1529	1759 4.6E	2132					
6	Mo		0028 5.7F	0347	0619 4.5E	0949	1252 5.9F	1616	1847 4.4E	2225			
7	Tu		0120 5.5F	0442	0711 4.1E	1044	1345 5.6F	1710	1943 4.2E	2325			
8	We		0217 5.3F	0545	0812 3.8E	1147	1443 5.4F	1812	2048 4.1E				
9	Th	0032	0318 5.3F	0654	0920 3.6E	1256	1544 5.4F	1918	2156 4.3E				
10	Fr	0139	0423 5.5F	0803	1033 3.8E	1404	1650 5.6F	2023	2311 4.7E				
11	Sa	0243	0534 6.0F	0906	1157 4.3E	1508	1759 6.1F	2123					
12	Su		0030 5.3E	0342	0641 6.8F	1005	1310 5.0E	1606	1902 6.8F	2220			
13	Mo		0133 6.0E	0438	0736 7.5F	1059	1406 5.7E	1701	1955 7.5F	2313			
14	Tu		0225 6.6E	0529	0826 8.1F	1149	1456 6.2E	1752	2045 7.9F				
15	We	0004	0314 7.0E	0618	0914 8.3F	1237	1543 6.5E	1840	2133 8.0F				
16	Th	0052	0400 7.0E	0704	1001 8.3F	1324	1627 6.5E	1927	2220 7.9F				
17	Fr	0140	0442 6.7E	0750	1046 8.0F	1409	1707 6.2E	2015	2306 7.5F				
18	Sa	0227	0522 6.1E	0836	1129 7.5F	1455	1746 5.7E	2103	2350 6.9F				
19	Su	0315	0601 5.3E	0923	1212 6.8F	1542	1826 5.0E	2152					
20	Mo		0036 6.1F	0405	0643 4.4E	1012	1257 6.0F	1630	1912 4.2E	2244			
21	Tu		0125 5.3F	0459	0734 3.5E	1104	1347 5.1F	1723	2015 3.5E	2340			
22	We		0220 4.6F	0559	0858 2.8E	1201	1443 4.4F	1823	2201 3.1E				
23	Th	0040	0322 4.1F	0706	1049 2.5E	1302	1545 4.0F	1927	2323 3.1E				
24	Fr	0141	0439 4.0F	0813	1200 2.7E	1404	1702 3.9F	2028					
25	Sa		0025 3.3E	0239	0603 4.2F	0912	1256 3.1E	1501	1818 4.2F	2122			
26	Su		0115 3.7E	0332	0655 4.7F	1002	1341 3.5E	1553	1905 4.7F	2209			
27	Mo		0155 4.1E	0419	0733 5.2F	1044	1418 3.9E	1638	1939 5.2F	2251			
28	Tu		0226 4.5E	0502	0802 5.8F	1123	1446 4.2E	1720	2009 5.7F	2329			
29	We		0244 4.7E	0540	0830 6.2F	1158	1459 4.5E	1757	2041 6.1F				
30	Th	0005	0259 5.1E	0616	0902 6.6F	1232	1515 4.8E	1833	2116 6.5F				
31	Fr	0040	0323 5.4E	0649	0937 6.9F	1305	1542 5.2E	1907	2153 6.7F				

Current directions: Flood 059° T Ebb 241° T

AUGUST 2026

SERGIUS NARROWS CURRENTS

Currents in Knots

Alaska Daylight Saving Time

Day	Slack	MAX Current		Slack	MAX Current		Slack	MAX Current		Slack	MAX Current		Slack
		Time H.M.	Vel Knots		Time H.M.	Vel Knots		Time H.M.	Vel Knots		Time H.M.	Vel Knots	
1	Sa	0116	0355 5.6E	0722	1014 7.1F	1340	1615 5.5E	1941	2233 6.8F				
2	Su	0153	0430 5.7E	0756	1054 7.1F	1416	1652 5.6E	2018	2315 6.7F				
3	Mo	0232	0509 5.5E	0833	1136 6.8F	1455	1731 5.5E	2059	2359 6.5F				
4	Tu	0317	0551 5.1E	0915	1222 6.4F	1541	1816 5.1E	2149					
5	We		0049 6.0F	0410	0640 4.5E	1008	1313 5.8F	1634	1909 4.5E	2250			
6	Th		0145 5.5F	0513	0739 3.8E	1114	1412 5.3F	1739	2014 4.0E				
7	Fr	0002	0250 5.1F	0629	0852 3.3E	1232	1519 5.0F	1855	2133 3.8E				
8	Sa	0119	0402 5.1F	0747	1024 3.3E	1349	1633 5.1F	2009	2318 4.2E				
9	Su	0229	0526 5.6F	0856	1220 4.0E	1457	1756 5.7F	2114					
10	Mo		0047 5.1E	0331	0641 6.5F	0956	1322 5.1E	1556	1902 6.6F	2212			
11	Tu		0141 6.0E	0426	0734 7.4F	1048	1409 6.0E	1649	1952 7.5F	2303			
12	We		0227 6.8E	0515	0819 8.1F	1135	1452 6.6E	1737	2036 8.0F	2350			
13	Th		0308 7.1E	0600	0900 8.5F	1218	1531 6.9E	1822	2118 8.3F				
14	Fr	0034	0346 7.1E	0643	0939 8.5F	1300	1606 6.9E	1904	2158 8.2F				
15	Sa	0117	0419 6.8E	0724	1017 8.2F	1340	1638 6.5E	1946	2236 7.8F				
16	Su	0158	0450 6.2E	0804	1055 7.6F	1420	1707 6.0E	2028	2315 7.1F				
17	Mo	0241	0521 5.4E	0845	1133 6.8F	1500	1738 5.2E	2111	2355 6.3F				
18	Tu	0325	0553 4.5E	0928	1213 5.9F	1544	1813 4.3E	2158					
19	We		0038 5.4F	0413	0632 3.5E	1016	1258 5.0F	1633	1856 3.4E	2251			
20	Th		0128 4.5F	0510	0721 2.6E	1113	1351 4.1F	1732	1953 2.6E	2354			
21	Fr		0228 3.8F	0620	0834 1.8E	1221	1454 3.5F	1844	2252 2.2E				
22	Sa	0103	0341 3.4F	0739	1138 2.1E	1332	1612 3.3F	1958					
23	Su		0004 2.7E	0210	0534 3.7F	0847	1236 2.7E	1436	1757 3.8F	2059			
24	Mo		0055 3.4E	0306	0636 4.4F	0939	1321 3.4E	1530	1849 4.5F	2148			
25	Tu		0135 4.0E	0355	0714 5.2F	1020	1356 4.0E	1615	1922 5.3F	2229			
26	We		0205 4.6E	0437	0741 6.0F	1057	1421 4.6E	1656	1950 6.0F	2306			
27	Th		0222 5.1E	0515	0807 6.6F	1130	1434 5.0E	1732	2019 6.7F	2341			
28	Fr		0236 5.5E	0549	0837 7.2F	1203	1450 5.6E	1807	2052 7.2F				
29	Sa	0016	0300 5.9E	0622	0910 7.6F	1236	1516 6.0E	1840	2128 7.5F				
30	Su	0051	0331 6.2E	0655	0947 7.7F	1309	1549 6.3E	1914	2207 7.6F				
31	Mo	0127	0406 6.2E	0729	1026 7.6F	1345	1626 6.3E	1950	2248 7.4F				

SERGIUS NARROWS

Current directions: Flood 059° T Ebb 241° T

SEPTEMBER 2026

SERGIUS NARROWS CURRENTS

Currents in Knots

Alaska Daylight Saving Time

Day	Slack	MAX Current		Slack	MAX Current		Slack	MAX Current		Slack	MAX Current		Slack
		Time H.M.	Vel Knots		Time H.M.	Vel Knots		Time H.M.	Vel Knots		Time H.M.	Vel Knots	
1 Tu	0207	0445	6.0E	0806	1109	7.2F	1425	1706	6.0E	2032	2333	7.0F	
2 We	0253	0527	5.4E	0849	1155	6.6F	1512	1750	5.4E	2123			
3 Th		0023	6.2F	0347	0615	4.5E	0944	1247	5.8F	1609	1843	4.5E	2227
4 Fr		0121	5.5F	0454	0715	3.6E	1057	1349	5.0F	1719	1952	3.7E	2346
5 Sa		0230	4.9F	0615	0839	2.9E	1221	1503	4.6F	1843	2136	3.4E	
6 Su	0106	0354	4.8F	0739	1112	3.2E	1340	1633	4.8F	2003	2346	4.2E	
7 Mo	0218	0532	5.5F	0848	1225	4.4E	1447	1803	5.7F	2108			
8 Tu		0048	5.3E	0318	0638	6.5F	0944	1316	5.5E	1544	1900	6.8F	2202
9 We		0135	6.2E	0410	0725	7.5F	1032	1358	6.4E	1634	1944	7.6F	2249
10 Th		0215	6.8E	0456	0804	8.1F	1115	1436	6.9E	1718	2021	8.2F	2332
11 Fr		0252	7.0E	0538	0839	8.4F	1154	1509	7.0E	1759	2056	8.3F	
12 Sa	0012	0323	6.9E	0617	0912	8.3F	1231	1537	6.9E	1838	2130	8.2F	
13 Su	0050	0349	6.5E	0654	0945	8.0F	1307	1602	6.5E	1915	2203	7.7F	
14 Mo	0128	0414	6.0E	0730	1019	7.4F	1343	1627	6.0E	1951	2239	7.1F	
15 Tu	0206	0441	5.3E	0807	1055	6.7F	1420	1656	5.3E	2029	2317	6.3F	
16 We	0246	0513	4.5E	0845	1134	5.8F	1500	1730	4.4E	2111	2358	5.4F	
17 Th	0331	0549	3.6E	0929	1218	4.8F	1547	1809	3.5E	2202			
18 Fr		0046	4.4F	0426	0633	2.6E	1026	1309	3.9F	1645	1900	2.6E	2308
19 Sa		0144	3.6F	0536	0734	1.8E	1141	1413	3.2F	1802	2014	1.9E	
20 Su	0024	0256	3.2F	0701	1110	1.7E	1259	1530	3.1F	1924	2335	2.3E	
21 Mo	0135	0435	3.5F	0813	1208	2.5E	1406	1715	3.6F	2029			
22 Tu		0026	3.1E	0234	0558	4.3F	0905	1250	3.4E	1500	1816	4.5F	2119
23 We		0104	3.9E	0323	0639	5.2F	0946	1322	4.2E	1545	1852	5.5F	2200
24 Th		0130	4.6E	0405	0708	6.1F	1022	1343	4.9E	1625	1921	6.4F	2237
25 Fr		0147	5.2E	0443	0736	6.9F	1056	1356	5.5E	1702	1952	7.2F	2313
26 Sa		0205	5.8E	0519	0807	7.6F	1130	1418	6.2E	1738	2025	7.8F	2349
27 Su		0232	6.3E	0554	0842	8.0F	1205	1448	6.7E	1813	2102	8.2F	
28 Mo	0026	0305	6.5E	0629	0919	8.1F	1240	1523	6.9E	1849	2142	8.2F	
29 Tu	0105	0343	6.5E	0705	1001	7.9F	1319	1602	6.8E	1928	2225	7.8F	
30 We	0147	0424	6.1E	0745	1045	7.4F	1402	1645	6.3E	2013	2312	7.2F	

Current directions: Flood 059° T Ebb 241° T

OCTOBER 2026

SERGIUS NARROWS CURRENTS

Currents in Knots

Alaska Daylight Saving Time

Day	Slack	MAX Current		Slack	MAX Current		Slack	MAX Current		Slack	MAX Current		Slack
		Time H.M.	Vel Knots		Time H.M.	Vel Knots		Time H.M.	Vel Knots		Time H.M.	Vel Knots	
1	Th	0236	0509 5.4E	0833	1134 6.6F	1453	1732 5.5E	2108					
2	Fr		0004 6.3F	0334	0559 4.4E	0934	1229 5.7F	1554	1827 4.4E	2216			
3	Sa		0105 5.4F	0444	0703 3.4E	1051	1335 4.8F	1710	1943 3.5E	2335			
4	Su		0220 4.8F	0605	0915 2.9E	1213	1458 4.5F	1835	2220 3.5E				
5	Mo	0053	0355 4.9F	0727	1109 3.7E	1329	1639 4.9F	1953	2337 4.5E				
6	Tu	0201	0524 5.6F	0833	1210 4.8E	1433	1754 5.9F	2056					
7	We		0032 5.4E	0259	0623 6.6F	0926	1258 5.8E	1526	1846 6.8F	2147			
8	Th		0118 6.1E	0349	0707 7.3F	1010	1339 6.5E	1613	1927 7.5F	2231			
9	Fr		0157 6.5E	0433	0743 7.8F	1050	1415 6.8E	1655	2001 7.9F	2311			
10	Sa		0231 6.6E	0513	0814 7.9F	1127	1444 6.8E	1734	2031 8.0F	2349			
11	Su		0258 6.3E	0550	0843 7.8F	1202	1507 6.5E	1810	2101 7.8F				
12	Mo	0024	0319 6.0E	0626	0912 7.5F	1236	1527 6.1E	1845	2132 7.4F				
13	Tu	0059	0341 5.5E	0700	0945 7.0F	1310	1552 5.7E	1920	2207 6.9F				
14	We	0135	0408 5.0E	0734	1022 6.4F	1345	1621 5.1E	1955	2245 6.2F				
15	Th	0214	0440 4.3E	0809	1101 5.6F	1424	1656 4.4E	2034	2327 5.4F				
16	Fr	0258	0517 3.6E	0851	1146 4.8F	1509	1736 3.6E	2121					
17	Sa		0014 4.6F	0351	0601 2.8E	0947	1236 4.0F	1606	1824 2.8E	2225			
18	Su		0109 3.9F	0456	0657 2.1E	1101	1337 3.4F	1718	1929 2.1E	2340			
19	Mo		0216 3.5F	0613	0821 1.7E	1219	1449 3.2F	1838	2116 2.0E				
20	Tu	0051	0331 3.6F	0725	1121 2.3E	1327	1606 3.6F	1947	2338 2.8E				
21	We	0152	0444 4.2F	0820	1205 3.2E	1422	1716 4.5F	2040					
22	Th		0016 3.6E	0243	0542 5.1F	0904	1234 4.1E	1509	1806 5.5F	2124			
23	Fr		0041 4.4E	0327	0624 6.1F	0943	1253 4.9E	1551	1845 6.5F	2204			
24	Sa		0104 5.1E	0408	0700 7.0F	1020	1317 5.8E	1631	1922 7.4F	2244			
25	Su		0132 5.8E	0448	0737 7.7F	1058	1347 6.5E	1710	1959 8.1F	2323			
26	Mo		0206 6.3E	0527	0815 8.1F	1136	1423 7.0E	1749	2039 8.4F				
27	Tu	0004	0243 6.5E	0606	0856 8.2F	1217	1502 7.1E	1830	2121 8.4F				
28	We	0047	0325 6.4E	0648	0940 8.0F	1300	1545 6.9E	1913	2207 8.0F				
29	Th	0134	0410 6.0E	0734	1028 7.4F	1348	1631 6.3E	2002	2257 7.4F				
30	Fr	0226	0458 5.3E	0827	1120 6.7F	1442	1721 5.5E	2100	2352 6.5F				
31	Sa	0326	0552 4.5E	0931	1217 5.8F	1546	1820 4.5E	2207					

SERGIUS NARROWS

Current directions: Flood 059° T Ebb 241° T

NOVEMBER 2026

SERGIUS NARROWS CURRENTS

Currents in Knots Alaska Daylight Saving Time Ends Nov 1 at 0200

Day	Slack	MAX Current		Slack	MAX Current		Slack	MAX Current		Slack	MAX Current		Slack	
		Time H.M.	Vel Knots		Time H.M.	Vel Knots		Time H.M.	Vel Knots		Time H.M.	Vel Knots		
1	Su	0053	5.7F	0334	0602	3.6E	0943	1224	5.1F	1559	1846	3.7E	2219	
2	Mo	0109	5.2F	0449	0827	3.5E	1058	1350	4.8F	1718	2104	3.9E	2331	
3	Tu	0239	5.2F	0603	0945	4.2E	1208	1521	5.1F	1833	2213	4.5E		
4	We	0036	0356	5.7F	0707	1044	5.0E	1309	1631	5.8F	1934	2308	5.1E	
5	Th	0132	0456	6.3F	0759	1133	5.7E	1402	1724	6.5F	2025	2356	5.6E	
6	Fr	0222	0542	6.8F	0843	1216	6.1E	1448	1806	7.0F	2109			
7	Sa		0036	5.8E	0307	0619	7.0F	0923	1253	6.2E	1530	1840	7.2F	2149
8	Su		0111	5.8E	0347	0649	7.1F	1000	1323	6.1E	1609	1909	7.2F	2226
9	Mo		0138	5.5E	0425	0717	7.0F	1035	1344	5.8E	1646	1936	7.1F	2302
10	Tu		0157	5.2E	0501	0746	6.8F	1110	1401	5.6E	1721	2007	6.9F	2337
11	We		0216	4.9E	0536	0819	6.5F	1144	1425	5.3E	1756	2041	6.5F	
12	Th	0013	0243	4.6E	0610	0856	6.0F	1220	1456	4.9E	1831	2120	6.1F	
13	Fr	0051	0317	4.2E	0647	0937	5.5F	1259	1533	4.5E	1909	2202	5.6F	
14	Sa	0134	0355	3.7E	0728	1021	5.0F	1343	1613	3.9E	1953	2248	5.0F	
15	Su	0222	0438	3.2E	0819	1110	4.4F	1435	1659	3.4E	2047	2339	4.5F	
16	Mo	0318	0529	2.7E	0922	1205	4.0F	1536	1753	2.8E	2151			
17	Tu		0037	4.2F	0421	0632	2.4E	1031	1307	3.8F	1644	1902	2.5E	2257
18	We		0140	4.2F	0526	0750	2.5E	1137	1411	4.0F	1753	2021	2.7E	
19	Th	0000	0241	4.5F	0625	0906	3.1E	1235	1514	4.6F	1853	2132	3.2E	
20	Fr	0056	0340	5.1F	0716	1007	3.9E	1327	1613	5.4F	1945	2231	4.0E	
21	Sa	0146	0435	5.8F	0802	1056	4.8E	1415	1706	6.3F	2032	2320	4.8E	
22	Su	0234	0525	6.6F	0846	1140	5.6E	1501	1753	7.2F	2117			
23	Mo		0003	5.5E	0319	0610	7.3F	0930	1222	6.4E	1546	1837	7.9F	2202
24	Tu		0045	6.0E	0405	0654	7.8F	1014	1304	6.8E	1631	1921	8.3F	2248
25	We		0129	6.3E	0450	0738	8.0F	1100	1349	7.0E	1716	2007	8.4F	2335
26	Th		0216	6.3E	0537	0826	7.9F	1148	1436	6.9E	1804	2056	8.1F	
27	Fr	0025	0305	6.1E	0627	0917	7.5F	1239	1526	6.5E	1855	2147	7.7F	
28	Sa	0117	0356	5.6E	0721	1010	7.0F	1334	1618	5.8E	1951	2241	7.0F	
29	Su	0214	0451	5.0E	0821	1106	6.3F	1434	1715	5.0E	2051	2340	6.3F	
30	Mo	0315	0558	4.3E	0925	1209	5.7F	1540	1834	4.2E	2154			

Current directions: Flood 059° T Ebb 241° T

DECEMBER 2026

SERGIUS NARROWS CURRENTS

Currents in Knots

Alaska Standard Time

Day	Slack	MAX Current		Slack	MAX Current		Slack	MAX Current		Slack	MAX Current		Slack
		Time H.M.	Vel Knots		Time H.M.	Vel Knots		Time H.M.	Vel Knots		Time H.M.	Vel Knots	
1	Tu		0046 5.8F	0420	0749 4.1E	1031	1323 5.2F	1649	2026 4.0E	2258			
2	We		0200 5.5F	0526	0908 4.3E	1136	1442 5.2F	1800	2138 4.2E				
3	Th	0001	0313 5.4F	0630	1011 4.6E	1237	1554 5.4F	1904	2239 4.4E				
4	Fr	0059	0418 5.5F	0726	1105 5.0E	1332	1654 5.7F	1959	2331 4.7E				
5	Sa	0152	0512 5.8F	0814	1153 5.2E	1421	1743 6.0F	2046					
6	Su		0017 4.8E	0239	0555 6.0F	0857	1234 5.3E	1506	1821 6.2F	2129			
7	Mo		0057 4.8E	0323	0629 6.1F	0937	1309 5.3E	1548	1852 6.4F	2208			
8	Tu		0130 4.7E	0404	0658 6.1F	1015	1335 5.2E	1626	1920 6.4F	2245			
9	We		0153 4.5E	0442	0727 6.1F	1051	1351 5.0E	1703	1950 6.4F	2321			
10	Th		0208 4.4E	0519	0800 6.0F	1127	1412 4.9E	1739	2024 6.3F	2357			
11	Fr		0231 4.3E	0555	0837 5.9F	1203	1442 4.8E	1815	2102 6.2F				
12	Sa	0035	0303 4.3E	0632	0918 5.7F	1241	1516 4.7E	1851	2142 6.0F				
13	Su	0113	0339 4.2E	0710	1000 5.5F	1321	1555 4.5E	1929	2225 5.7F				
14	Mo	0155	0419 4.0E	0753	1045 5.2F	1406	1636 4.1E	2012	2310 5.4F				
15	Tu	0241	0502 3.7E	0842	1133 4.8F	1456	1722 3.7E	2101					
16	We		0000 5.1F	0331	0552 3.5E	0938	1227 4.6F	1552	1816 3.4E	2158			
17	Th		0054 4.9F	0426	0651 3.4E	1039	1324 4.6F	1656	1919 3.2E	2300			
18	Fr		0152 4.9F	0526	0756 3.5E	1143	1424 4.8F	1803	2026 3.3E				
19	Sa	0005	0251 5.0F	0627	0901 3.9E	1244	1526 5.2F	1905	2133 3.6E				
20	Su	0106	0351 5.5F	0724	1006 4.5E	1341	1629 5.8F	2002	2241 4.2E				
21	Mo	0203	0452 6.1F	0818	1110 5.2E	1436	1729 6.7F	2056	2344 4.9E				
22	Tu	0257	0548 6.8F	0909	1207 5.9E	1527	1821 7.5F	2147					
23	We		0037 5.5E	0349	0639 7.5F	1000	1258 6.6E	1618	1910 8.1F	2237			
24	Th		0127 6.1E	0439	0728 7.9F	1050	1347 7.0E	1706	1958 8.4F	2326			
25	Fr		0217 6.4E	0529	0818 8.1F	1140	1436 7.1E	1755	2048 8.4F				
26	Sa	0015	0306 6.4E	0618	0908 8.0F	1230	1525 6.9E	1844	2137 8.2F				
27	Su	0104	0354 6.2E	0709	0959 7.6F	1321	1613 6.4E	1934	2227 7.7F				
28	Mo	0155	0442 5.8E	0802	1050 7.0F	1415	1702 5.7E	2027	2317 7.1F				
29	Tu	0248	0534 5.2E	0858	1143 6.3F	1511	1757 4.8E	2121					
30	We		0010 6.3F	0343	0641 4.5E	0956	1242 5.6F	1611	1917 4.0E	2219			
31	Th		0109 5.5F	0442	0814 4.0E	1056	1347 5.0F	1713	2045 3.5E	2316			

SERGIUS NARROWS

Current directions: Flood 059° T Ebb 241° T

JANUARY 2026

NORTH INIAN PASS CURRENTS

Currents in Knots

Alaska Standard Time

Day	Slack	MAX Current		Slack	MAX Current		Slack	MAX Current		Slack	MAX Current		Slack	
		Time H.M.	Vel Knots		Time H.M.	Vel Knots		Time H.M.	Vel Knots		Time H.M.	Vel Knots		
1	Th	0255	1.6E	0610	0753	1.1F	1057	1513	2.4E	1851	2034	1.1F		
2	Fr	0020	0400	2.0E	0701	0843	1.2F	1147	1606	2.6E	1937	2115	1.2F	
3	Sa	0113	0448	2.3E	0751	0929	1.3F	1244	1652	2.8E	2023	2156	1.1F	
4	Su	0203	0533	2.6E	0842	1016	1.2F	1346	1736	2.9E	2110	2241	1.0F	
5	Mo	0249	0616	2.7E	0935	1108	1.1F	1442	1818	2.9E	2159	2331	0.9F	
6	Tu	0331	0656	2.8E	1030	1206	1.0F	1530	1857	2.8E	2248			
7	We		0026	0.9F	0409	0735	2.7E	1124	1302	0.9F	1612	1934	2.6E	2335
8	Th		0115	0.9F	0444	0813	2.5E	1216	1349	0.9F	1649	2011	2.3E	
9	Fr	0020	0200	0.9F	0517	0853	2.2E	1305	1433	0.8F	1725	2052	1.9E	
10	Sa	0104	0244	0.9F	0550	0941	1.9E	1356	1520	0.7F	1809	2142	1.5E	
11	Su	0153	0333	0.8F	0634	1035	1.7E	1451	1614	0.6F	1919	2240	1.3E	
12	Mo	0251	0429	0.7F	0739	1125	1.6E	1549	1714	0.6F	2046	2338	1.1E	
13	Tu	0353	0530	0.7F	0848	1213	1.7E	1642	1816	0.7F	2154			
14	We		0036	1.1E	0450	0630	0.8F	0941	1303	1.8E	1729	1912	0.9F	2243
15	Th		0153	1.3E	0540	0724	1.0F	1023	1401	2.0E	1813	1957	1.1F	2321
16	Fr		0322	1.5E	0626	0811	1.2F	1059	1456	2.2E	1854	2036	1.2F	2352
17	Sa		0353	1.8E	0710	0853	1.3F	1132	1542	2.5E	1935	2113	1.2F	
18	Su	0017	0428	2.1E	0754	0934	1.2F	1205	1624	2.7E	2015	2150	1.1F	
19	Mo	0035	0504	2.3E	0839	1015	1.1F	1240	1705	2.8E	2054	2229	1.0F	
20	Tu	0056	0542	2.4E	0925	1059	1.0F	1319	1746	2.9E	2133	2313	1.0F	
21	We	0132	0619	2.5E	1012	1148	0.8F	1400	1826	2.8E	2209			
22	Th		0001	1.0F	0216	0656	2.5E	1059	1238	0.8F	1439	1905	2.6E	2245
23	Fr		0049	1.0F	0259	0734	2.4E	1146	1326	0.8F	1518	1945	2.4E	2320
24	Sa		0136	1.1F	0341	0816	2.1E	1233	1412	0.7F	1559	2031	1.9E	
25	Su	0001	0222	1.1F	0426	0906	1.9E	1328	1502	0.6F	1649	2128	1.5E	
26	Mo	0054	0315	0.9F	0520	1012	1.7E	1437	1602	0.5F	1830	2241	1.2E	
27	Tu	0216	0419	0.8F	0647	1120	1.6E	1551	1714	0.5F	2123	2355	1.1E	
28	We	0347	0530	0.8F	0906	1227	1.8E	1654	2046	0.7F	2235			
29	Th		0121	1.2E	0458	0641	0.9F	1014	1347	2.0E	1747	2117	0.9F	2328
30	Fr		0311	1.7E	0555	0744	1.1F	1106	1509	2.3E	1834	2030	1.1F	
31	Sa	0012	0359	2.2E	0647	0834	1.3F	1153	1558	2.7E	1920	2103	1.2F	

Current directions: Flood 069° T Ebb 131° T

FEBRUARY 2026

NORTH INIAN PASS CURRENTS

Currents in Knots

Alaska Standard Time

Day	Slack	MAX Current		Slack	MAX Current		Slack	MAX Current		Slack	MAX Current		Slack
		Time H.M.	Vel Knots		Time H.M.	Vel Knots		Time H.M.	Vel Knots		Time H.M.	Vel Knots	
1	Su	0053	0440 2.6E	0736	0918	1.4F	1239	1639	2.9E	2005	2139	1.1F	
2	Mo	0133	0519 2.8E	0826	1001	1.3F	1326	1719	3.0E	2050	2219	1.0F	
3	Tu	0212	0557 3.0E	0916	1046	1.1F	1411	1756	3.0E	2135	2303	0.9F	
4	We	0250	0634 3.0E	1007	1136	0.9F	1451	1832	2.9E	2219	2352	0.9F	
5	Th	0324	0707 2.9E	1058	1228	0.8F	1527	1906	2.6E	2303			
6	Fr		0042 0.9F	0356	0739	2.6E	1146	1316	0.8F	1600	1939	2.3E	2344
7	Sa		0128 1.0F	0425	0812	2.3E	1231	1400	0.8F	1635	2015	1.9E	
8	Su	0024	0213 1.0F	0456	0850	2.0E	1315	1445	0.8F	1720	2059	1.5E	
9	Mo	0107	0259 0.9F	0539	0938	1.7E	1404	1535	0.7F	1834	2157	1.1E	
10	Tu	0201	0354 0.8F	0645	1036	1.6E	1503	1634	0.6F	2016	2303	1.0E	
11	We	0310	0456 0.8F	0811	1131	1.6E	1604	1738	0.7F	2134			
12	Th		0006 1.0E	0417	0602	0.8F	0919	1224	1.7E	1659	1840	0.8F	2225
13	Fr		0113 1.1E	0514	0702	1.0F	1008	1321	1.9E	1748	1931	0.9F	2259
14	Sa		0259 1.5E	0604	0752	1.2F	1046	1420	2.2E	1832	2012	1.0F	2324
15	Su		0329 1.8E	0650	0834	1.2F	1116	1513	2.4E	1913	2049	1.1F	2338
16	Mo		0403 2.2E	0735	0913	1.2F	1141	1557	2.7E	1952	2125	1.1F	2344
17	Tu		0438 2.4E	0819	0951	1.1F	1202	1639	2.8E	2029	2202	1.1F	
18	We	0005	0516 2.6E	0902	1031	0.9F	1230	1720	2.9E	2105	2243	1.0F	
19	Th	0043	0554 2.6E	0946	1116	0.8F	1309	1801	2.8E	2140	2328	1.0F	
20	Fr	0133	0632 2.6E	1030	1205	0.8F	1357	1843	2.6E	2214			
21	Sa		0018 1.1F	0227	0711	2.5E	1115	1256	0.8F	1450	1925	2.3E	2251
22	Su		0109 1.1F	0318	0753	2.2E	1203	1346	0.8F	1545	2011	1.8E	2335
23	Mo		0159 1.1F	0411	0842	1.9E	1257	1438	0.7F	1653	2110	1.4E	
24	Tu	0035	0254 1.0F	0516	0947	1.7E	1403	1537	0.6F	1937	2228	1.1E	
25	We	0158	0358 0.9F	0722	1102	1.6E	1520	1649	0.6F	2120	2351	1.1E	
26	Th	0328	0513 0.8F	0906	1214	1.7E	1630	2031	0.9F	2224			
27	Fr		0136 1.4E	0440	0631	1.0F	1011	1337	1.9E	1727	2107	1.1F	2310
28	Sa		0300 1.9E	0539	0741	1.2F	1100	1501	2.3E	1816	2122	1.1F	2347

NORTH INIAN PASS

Currents equal to or greater than **2.5** knots shown in **bold**.

MARCH 2026

NORTH INIAN PASS CURRENTS

Currents in Knots Alaska Daylight Saving Time Starts March 8 at 0200

Day	Slack	MAX Current		Slack	MAX Current		Slack	MAX Current		Slack	MAX Current		Slack
		Time H.M.	Vel Knots		Time H.M.	Vel Knots		Time H.M.	Vel Knots		Time H.M.	Vel Knots	
1	Su		0345 2.4E	0631	0826 1.3F	1141	1545	2.6E	1901	2048	1.1F		
2	Mo	0021	0423 2.8E	0720	0904 1.4F	1219	1622	2.9E	1944	2118	1.1F		
3	Tu	0053	0459 3.0E	0807	0941 1.2F	1254	1656	2.9E	2025	2154	1.1F		
4	We	0125	0533 3.1E	0853	1020 1.1F	1329	1731	2.9E	2107	2233	1.0F		
5	Th	0158	0606 3.0E	0940	1103 0.9F	1404	1804	2.8E	2148	2318	0.9F		
6	Fr	0231	0636 2.8E	1026	1151 0.8F	1442	1838	2.5E	2229				
7	Sa		0007 0.9F	0305	0706 2.6E	1110	1241 0.8F	1523	1912	2.2E	2308		
8	Su		0057 1.0F	0441	0837 2.4E	1251	1428 0.9F	1708	2047	1.9E			
9	Mo	0048	0244 1.1F	0521	0913 2.1E	1333	1514 0.9F	1800	2128	1.5E			
10	Tu	0130	0332 1.0F	0610	0956 1.8E	1418	1602 0.8F	1909	2222	1.1E			
11	We	0223	0424 0.9F	0715	1053 1.6E	1516	1656 0.7F	2039	2331	0.9E			
12	Th	0332	0526 0.8F	0839	1155 1.5E	1623	1759 0.7F	2158					
13	Fr		0037 1.0E	0446	0633 0.8F	0953	1252 1.6E	1728	1903	0.7F	2251		
14	Sa		0137 1.2E	0549	0737 0.9F	1046	1346 1.8E	1822	1958	0.8F	2325		
15	Su		0244 1.5E	0643	0829 1.1F	1124	1442 2.1E	1907	2043	0.9F	2347		
16	Mo		0348 1.9E	0730	0912 1.1F	1152	1538 2.4E	1948	2122	1.0F	2357		
17	Tu		0430 2.2E	0814	0949 1.1F	1211	1627 2.6E	2025	2158	1.1F			
18	We	0006	0509 2.5E	0857	1026 1.0F	1228	1711 2.7E	2102	2236	1.1F			
19	Th	0030	0548 2.6E	0938	1104 0.9F	1254	1756 2.7E	2137	2315	1.1F			
20	Fr	0109	0628 2.7E	1019	1147 0.8F	1335	1840 2.6E	2213					
21	Sa		0000 1.1F	0200	0709 2.7E	1102	1235 0.8F	1433	1925	2.4E	2251		
22	Su		0051 1.1F	0301	0751 2.5E	1147	1330 0.8F	1546	2011	2.1E	2335		
23	Mo		0147 1.1F	0406	0835 2.3E	1238	1425 0.9F	1714	2100	1.8E			
24	Tu	0029	0242 1.1F	0513	0924 2.0E	1334	1518 0.8F	1857	2159	1.4E			
25	We	0135	0339 1.1F	0643	1027 1.8E	1438	1615 0.7F	2032	2320	1.2E			
26	Th	0251	0443 0.9F	0826	1143 1.6E	1551	1724 0.6F	2155					
27	Fr		0046 1.3E	0411	0558 0.9F	0952	1257 1.7E	1703	2104	0.8F	2255		
28	Sa		0219 1.6E	0522	0723 1.0F	1055	1415 1.9E	1804	2143	1.0F	2339		
29	Su		0335 2.1E	0622	0848 1.1F	1142	1540 2.2E	1854	2205	1.0F			
30	Mo	0014	0423 2.5E	0713	0914 1.3F	1220	1626 2.5E	1938	2125	1.0F			
31	Tu	0044	0501 2.8E	0800	0945 1.3F	1251	1700 2.7E	2019	2154	1.1F			

Current directions: Flood 069° T Ebb 131° T

APRIL 2026

NORTH INIAN PASS CURRENTS

Currents in Knots

Alaska Daylight Saving Time

Day	Slack	MAX Current		Slack	MAX Current		Slack	MAX Current		Slack	MAX Current		Slack
		Time H.M.	Vel Knots		Time H.M.	Vel Knots		Time H.M.	Vel Knots		Time H.M.	Vel Knots	
1	We	0110	0535 3.0E	0845	1018	1.2F	1319	1732 2.7E	2059	2228	1.1F		
2	Th	0132	0605 3.0E	0928	1054	1.1F	1346	1804 2.7E	2138	2306	1.1F		
3	Fr	0153	0634 2.9E	1009	1133	1.0F	1420	1838 2.5E	2217	2347	1.0F		
4	Sa	0227	0704 2.8E	1050	1217	0.9F	1510	1913 2.4E	2256				
5	Su		0035 1.0F	0316	0735 2.6E	1131	1307 0.9F	1605	1949 2.1E	2337			
6	Mo		0127 1.0F	0407	0807 2.4E	1212	1358 1.0F	1658	2026 1.9E				
7	Tu	0018	0219 1.1F	0458	0844 2.2E	1253	1445 1.0F	1749	2106 1.6E				
8	We	0104	0308 1.1F	0551	0926 2.0E	1339	1532 0.9F	1842	2155 1.3E				
9	Th	0157	0359 1.0F	0651	1018 1.7E	1433	1622 0.8F	1944	2258 1.1E				
10	Fr	0303	0457 0.9F	0802	1120 1.6E	1540	1719 0.7F	2056					
11	Sa		0004 1.2E	0417	0602 0.8F	0914	1219 1.7E	1651	1820 0.6F	2157			
12	Su		0102 1.4E	0524	0704 0.8F	1012	1311 1.8E	1750	1918 0.6F	2238			
13	Mo		0157 1.6E	0621	0759 0.8F	1053	1403 2.0E	1838	2008 0.8F	2304			
14	Tu		0256 1.9E	0710	0845 0.9F	1123	1459 2.2E	1919	2052 0.9F	2319			
15	We		0352 2.2E	0753	0924 1.0F	1144	1555 2.4E	1957	2132 1.0F	2337			
16	Th		0439 2.4E	0834	1002 1.0F	1204	1647 2.4E	2034	2211 1.1F				
17	Fr	0006	0522 2.6E	0913	1041 1.0F	1235	1736 2.4E	2113	2252 1.1F				
18	Sa	0045	0606 2.7E	0954	1123 0.9F	1321	1826 2.4E	2153	2337 1.1F				
19	Su	0137	0650 2.7E	1037	1211 0.9F	1444	1915 2.2E	2238					
20	Mo		0029 1.1F	0248	0735 2.6E	1125	1308 0.9F	1637	2003 2.1E	2330			
21	Tu		0129 1.1F	0414	0821 2.4E	1219	1406 0.9F	1750	2054 1.8E				
22	We	0031	0229 1.1F	0536	0910 2.2E	1316	1501 0.9F	1857	2151 1.6E				
23	Th	0135	0326 1.1F	0653	1009 1.9E	1416	1555 0.8F	2004	2306 1.5E				
24	Fr	0242	0428 1.0F	0809	1120 1.7E	1522	1656 0.7F	2112					
25	Sa		0029 1.6E	0353	0538 0.9F	0924	1232 1.7E	1632	2028 0.7F	2213			
26	Su		0144 1.9E	0502	0659 0.9F	1027	1338 1.8E	1734	2113 0.8F	2301			
27	Mo		0301 2.1E	0602	0848 1.0F	1115	1459 2.0E	1826	2135 0.8F	2338			
28	Tu		0357 2.5E	0653	0854 1.1F	1153	1601 2.2E	1911	2054 0.9F				
29	We	0008	0438 2.6E	0739	0922 1.1F	1224	1638 2.3E	1951	2127 1.1F				
30	Th	0031	0509 2.7E	0820	0954 1.1F	1252	1709 2.4E	2030	2203 1.1F				

NORTH INIAN PASS

Current directions: Flood 069° T Ebb 131° T

MAY 2026

NORTH INIAN PASS CURRENTS

Currents in Knots

Alaska Daylight Saving Time

Day	Slack	MAX Current		Slack	MAX Current		Slack	MAX Current		Slack	MAX Current		Slack
		Time H.M.	Vel Knots		Time H.M.	Vel Knots		Time H.M.	Vel Knots		Time H.M.	Vel Knots	
1	Fr	0049	0534 2.7E	0859	1028 1.1F	1320	1741 2.4E	2109	2240 1.1F				
2	Sa	0108	0601 2.7E	0938	1106 1.1F	1359	1816 2.3E	2148	2321 1.1F				
3	Su	0144	0632 2.7E	1016	1148 1.0F	1457	1853 2.2E	2228					
4	Mo		0007 1.0F	0240	0706 2.6E	1055	1236 1.0F	1555	1930 2.1E	2311			
5	Tu		0059 1.0F	0343	0742 2.5E	1137	1327 1.0F	1644	2008 1.9E	2356			
6	We		0154 1.1F	0439	0820 2.4E	1220	1417 1.0F	1726	2047 1.8E				
7	Th	0045	0246 1.1F	0530	0901 2.2E	1305	1503 1.0F	1801	2131 1.6E				
8	Fr	0138	0335 1.0F	0620	0948 2.0E	1355	1549 0.9F	1832	2224 1.5E				
9	Sa	0237	0427 0.9F	0713	1043 1.8E	1453	1640 0.7F	1908	2326 1.4E				
10	Su	0347	0525 0.7F	0814	1142 1.7E	1602	1737 0.6F	2010					
11	Mo		0025 1.5E	0457	0626 0.6F	0920	1236 1.7E	1708	1836 0.6F	2129			
12	Tu		0117 1.7E	0558	0723 0.6F	1015	1328 1.8E	1802	1931 0.7F	2217			
13	We		0212 1.9E	0647	0815 0.7F	1057	1424 1.9E	1847	2021 0.8F	2249			
14	Th		0312 2.1E	0730	0859 0.8F	1131	1528 2.0E	1929	2107 1.0F	2318			
15	Fr		0410 2.3E	0810	0940 1.0F	1203	1630 2.1E	2011	2149 1.1F	2352			
16	Sa		0500 2.5E	0850	1021 1.0F	1244	1725 2.1E	2054	2233 1.2F				
17	Su	0033	0548 2.6E	0932	1104 1.0F	1405	1818 2.2E	2140	2319 1.1F				
18	Mo	0130	0635 2.7E	1018	1152 1.0F	1544	1909 2.2E	2230					
19	Tu		0012 1.1F	0304	0723 2.7E	1108	1247 0.9F	1648	1958 2.2E	2327			
20	We		0114 1.1F	0431	0809 2.6E	1203	1347 0.9F	1743	2046 2.1E				
21	Th	0027	0216 1.1F	0537	0856 2.4E	1258	1442 0.9F	1834	2138 2.0E				
22	Fr	0127	0313 1.1F	0638	0947 2.1E	1353	1533 0.9F	1925	2242 1.9E				
23	Sa	0227	0408 1.0F	0739	1048 1.9E	1451	1626 0.8F	2021	2357 1.9E				
24	Su	0331	0509 0.8F	0843	1155 1.7E	1554	1726 0.7F	2121					
25	Mo		0104 1.9E	0438	0617 0.7F	0947	1256 1.7E	1657	1830 0.6F	2216			
26	Tu		0214 2.0E	0539	0727 0.7F	1042	1356 1.7E	1753	1930 0.7F	2300			
27	We		0326 2.2E	0630	0820 0.8F	1126	1530 1.8E	1840	2019 0.9F	2334			
28	Th		0412 2.3E	0713	0855 0.9F	1203	1622 1.9E	1922	2100 1.0F				
29	Fr	0000	0439 2.4E	0753	0930 1.1F	1237	1653 2.0E	2002	2138 1.1F				
30	Sa	0021	0501 2.5E	0830	1005 1.2F	1312	1724 2.0E	2042	2217 1.2F				
31	Su	0046	0529 2.5E	0908	1042 1.2F	1353	1758 2.1E	2123	2258 1.2F				

Current directions: Flood 069° T Ebb 131° T

JUNE 2026

NORTH INIAN PASS CURRENTS

Currents in Knots

Alaska Daylight Saving Time

Day	Slack	MAX Current		Slack	MAX Current		Slack	MAX Current		Slack	MAX Current		Slack
		Time H.M.	Vel Knots		Time H.M.	Vel Knots		Time H.M.	Vel Knots		Time H.M.	Vel Knots	
1 Mo	0123	0602	2.6E	0946	1122	1.1F	1445	1835	2.1E	2205	2343	1.1F	
2 Tu	0217	0639	2.7E	1026	1207	1.1F	1534	1912	2.1E	2249			
3 We		0034	1.1F	0320	0718	2.7E	1108	1256	1.0F	1615	1949	2.1E	2337
4 Th		0129	1.0F	0414	0757	2.6E	1151	1347	1.0F	1647	2026	2.1E	
5 Fr	0026	0221	1.1F	0459	0836	2.5E	1234	1433	1.0F	1711	2106	2.0E	
6 Sa	0117	0308	1.0F	0537	0919	2.2E	1317	1517	1.0F	1735	2151	1.8E	
7 Su	0212	0355	0.8F	0612	1007	1.9E	1403	1603	0.8F	1807	2246	1.7E	
8 Mo	0314	0446	0.6F	0649	1103	1.7E	1500	1655	0.7F	1852	2347	1.6E	
9 Tu	0425	0544	0.5F	0746	1201	1.6E	1612	1754	0.6F	1955			
10 We		0042	1.7E	0530	0645	0.4F	0934	1257	1.6E	1720	1855	0.7F	2128
11 Th		0137	1.8E	0622	0744	0.6F	1049	1357	1.6E	1815	1952	0.8F	2233
12 Fr		0239	2.0E	0707	0837	0.8F	1144	1510	1.6E	1905	2044	1.0F	2316
13 Sa		0347	2.2E	0748	0923	1.0F	1235	1625	1.8E	1952	2132	1.1F	2356
14 Su		0445	2.5E	0831	1005	1.1F	1335	1723	2.0E	2040	2218	1.2F	
15 Mo	0044	0535	2.7E	0915	1048	1.1F	1443	1815	2.2E	2129	2305	1.2F	
16 Tu	0154	0623	2.8E	1002	1134	1.0F	1542	1903	2.4E	2221	2358	1.1F	
17 We	0320	0710	2.9E	1052	1227	1.0F	1633	1949	2.5E	2318			
18 Th		0058	1.1F	0425	0754	2.8E	1145	1325	0.9F	1718	2033	2.5E	
19 Fr	0016	0159	1.1F	0519	0838	2.6E	1237	1420	0.9F	1800	2118	2.4E	
20 Sa	0112	0254	1.0F	0609	0922	2.3E	1328	1507	0.9F	1842	2209	2.2E	
21 Su	0208	0343	0.9F	0658	1011	2.0E	1418	1555	0.9F	1928	2311	2.0E	
22 Mo	0306	0435	0.8F	0752	1110	1.7E	1513	1646	0.8F	2023			
23 Tu		0016	1.9E	0408	0532	0.6F	0858	1211	1.5E	1613	1745	0.7F	2125
24 We		0111	1.8E	0508	0635	0.6F	1007	1308	1.4E	1714	1846	0.7F	2220
25 Th		0208	1.8E	0600	0737	0.7F	1104	1413	1.4E	1806	1943	0.8F	2302
26 Fr		0326	1.9E	0644	0827	0.8F	1150	1619	1.5E	1853	2033	1.0F	2336
27 Sa		0355	2.1E	0724	0906	1.1F	1228	1649	1.7E	1936	2117	1.1F	
28 Su	0005	0424	2.3E	0802	0943	1.2F	1304	1712	1.8E	2018	2157	1.2F	
29 Mo	0035	0458	2.5E	0841	1020	1.2F	1339	1741	2.0E	2100	2238	1.2F	
30 Tu	0110	0535	2.6E	0921	1058	1.2F	1415	1815	2.2E	2143	2321	1.2F	

NORTH INIAN PASS

Current directions: Flood 069° T Ebb 131° T

JULY 2026

NORTH INIAN PASS CURRENTS

Currents in Knots

Alaska Daylight Saving Time

Day	Slack	MAX Current		Slack	MAX Current		Slack	MAX Current		Slack	MAX Current		Slack
		Time H.M.	Vel Knots		Time H.M.	Vel Knots		Time H.M.	Vel Knots		Time H.M.	Vel Knots	
1 We	0156	0614	2.8E	1002	1139	1.1F	1451	1851	2.3E	2228			
2 Th		0008	1.1F	0249	0654	2.8E	1043	1225	1.0F	1524	1927	2.4E	2316
3 Fr		0059	1.0F	0336	0733	2.8E	1123	1314	1.0F	1553	2003	2.4E	
4 Sa	0005	0151	0.9F	0415	0811	2.7E	1201	1401	1.0F	1622	2040	2.3E	
5 Su	0054	0237	0.9F	0446	0850	2.4E	1237	1445	1.0F	1654	2120	2.1E	
6 Mo	0143	0322	0.8F	0515	0933	2.1E	1314	1529	1.0F	1732	2209	1.8E	
7 Tu	0238	0409	0.6F	0550	1026	1.7E	1359	1618	0.9F	1816	2308	1.6E	
8 We	0344	0504	0.4F	0640	1129	1.4E	1506	1717	0.7F	1915			
9 Th		0011	1.6E	0455	0609	0.4F	0920	1234	1.2E	1636	1822	0.7F	2058
10 Fr		0110	1.7E	0554	0716	0.5F	1100	1341	1.2E	1748	1927	0.8F	2236
11 Sa		0215	1.9E	0643	0819	0.7F	1201	1507	1.4E	1845	2027	1.0F	2331
12 Su		0331	2.1E	0728	0910	1.0F	1253	1632	1.8E	1937	2120	1.2F	
13 Mo	0019	0435	2.5E	0813	0953	1.1F	1343	1723	2.1E	2027	2207	1.3F	
14 Tu	0109	0525	2.7E	0859	1034	1.1F	1432	1808	2.5E	2117	2253	1.3F	
15 We	0209	0611	2.9E	0946	1117	1.1F	1519	1852	2.7E	2208	2342	1.2F	
16 Th	0310	0655	3.0E	1034	1204	1.0F	1603	1934	2.9E	2302			
17 Fr		0037	1.0F	0403	0736	2.9E	1123	1258	0.9F	1644	2014	2.9E	2358
18 Sa		0135	1.0F	0450	0816	2.8E	1212	1351	0.9F	1722	2053	2.7E	
19 Su	0052	0227	0.9F	0532	0854	2.4E	1258	1439	1.0F	1759	2134	2.4E	
20 Mo	0144	0313	0.8F	0613	0935	2.0E	1343	1524	0.9F	1838	2221	2.1E	
21 Tu	0235	0359	0.7F	0659	1023	1.6E	1431	1611	0.9F	1924	2317	1.8E	
22 We	0330	0451	0.6F	0806	1124	1.3E	1527	1706	0.8F	2027			
23 Th		0013	1.6E	0428	0550	0.5F	0933	1227	1.1E	1631	1807	0.7F	2137
24 Fr		0102	1.6E	0523	0654	0.6F	1046	1329	1.1E	1732	1910	0.8F	2233
25 Sa		0151	1.7E	0612	0755	0.8F	1137	1608	1.2E	1824	2008	0.9F	2316
26 Su		0247	1.9E	0655	0842	1.0F	1214	1639	1.5E	1910	2056	1.1F	2351
27 Mo		0342	2.1E	0737	0921	1.1F	1244	1655	1.8E	1954	2139	1.3F	
28 Tu	0023	0427	2.4E	0818	0957	1.2F	1308	1718	2.1E	2038	2218	1.3F	
29 We	0055	0508	2.7E	0858	1034	1.2F	1326	1750	2.3E	2122	2258	1.2F	
30 Th	0128	0548	2.8E	0938	1112	1.1F	1343	1825	2.5E	2206	2341	1.1F	
31 Fr	0205	0628	2.9E	1016	1154	1.0F	1414	1901	2.6E	2252			

Current directions: Flood 069° T Ebb 131° T

AUGUST 2026

NORTH INIAN PASS CURRENTS

Currents in Knots

Alaska Daylight Saving Time

Day	Slack	MAX Current		Slack	MAX Current		Slack	MAX Current		Slack	MAX Current		Slack
		Time H.M.	Vel Knots		Time H.M.	Vel Knots		Time H.M.	Vel Knots		Time H.M.	Vel Knots	
1	Sa		0027 0.9F	0243	0707 2.9E	1053	1239 1.0F	1456	1938 2.6E	2339			
2	Su		0116 0.8F	0321	0746 2.7E	1126	1328 1.0F	1539	2015 2.5E				
3	Mo	0025	0205 0.8F	0358	0825 2.5E	1158	1414 1.1F	1622	2053 2.2E				
4	Tu	0110	0250 0.7F	0436	0906 2.0E	1232	1500 1.1F	1704	2137 1.9E				
5	We	0159	0337 0.7F	0519	0956 1.6E	1315	1548 1.0F	1752	2235 1.7E				
6	Th	0259	0430 0.5F	0616	1103 1.2E	1421	1647 0.8F	1855	2343 1.5E				
7	Fr	0414	0536 0.5F	0938	1219 1.0E	1604	1756 0.7F	2113					
8	Sa		0050 1.6E	0524	0651 0.5F	1106	1334 1.1E	1727	1908 0.8F	2243			
9	Su		0158 1.8E	0621	0808 0.7F	1202	1526 1.4E	1829	2015 1.0F	2339			
10	Mo		0321 2.1E	0710	0904 1.0F	1246	1633 1.9E	1922	2110 1.2F				
11	Tu	0026	0427 2.5E	0757	0941 1.1F	1325	1715 2.4E	2012	2156 1.4F				
12	We	0111	0513 2.8E	0842	1018 1.1F	1404	1755 2.8E	2102	2239 1.3F				
13	Th	0157	0555 3.0E	0927	1057 1.1F	1444	1835 3.0E	2151	2323 1.2F				
14	Fr	0245	0636 3.0E	1012	1140 1.0F	1524	1914 3.1E	2243					
15	Sa		0011 1.0F	0331	0715 3.0E	1057	1227 0.9F	1604	1950 3.0E	2335			
16	Su		0104 0.9F	0414	0751 2.7E	1142	1319 0.9F	1641	2025 2.8E				
17	Mo	0026	0155 0.8F	0453	0827 2.4E	1226	1408 1.0F	1717	2100 2.5E				
18	Tu	0113	0242 0.8F	0532	0903 2.0E	1308	1454 1.0F	1753	2137 2.1E				
19	We	0158	0326 0.8F	0618	0945 1.6E	1353	1541 0.9F	1836	2222 1.7E				
20	Th	0245	0414 0.7F	0727	1041 1.1E	1445	1633 0.8F	1936	2318 1.5E				
21	Fr	0340	0510 0.6F	0859	1150 0.9E	1550	1734 0.8F	2055					
22	Sa		0015 1.5E	0440	0613 0.6F	1019	1255 0.9E	1657	1840 0.8F	2204			
23	Su		0107 1.6E	0538	0718 0.7F	1112	1404 1.1E	1756	1942 0.9F	2255			
24	Mo		0201 1.8E	0628	0813 0.9F	1147	1612 1.5E	1846	2035 1.1F	2333			
25	Tu		0259 2.1E	0713	0855 1.0F	1212	1622 1.8E	1932	2118 1.3F				
26	We	0005	0352 2.4E	0755	0933 1.1F	1228	1648 2.2E	2016	2157 1.3F				
27	Th	0032	0438 2.6E	0834	1009 1.1F	1236	1721 2.4E	2100	2235 1.2F				
28	Fr	0054	0519 2.8E	0912	1045 1.1F	1252	1756 2.6E	2143	2313 1.0F				
29	Sa	0118	0600 2.9E	0948	1124 1.1F	1324	1834 2.7E	2227	2355 0.9F				
30	Su	0150	0641 2.8E	1022	1207 1.0F	1409	1912 2.7E	2310					
31	Mo		0042 0.8F	0233	0722 2.6E	1054	1255 1.1F	1502	1950 2.5E	2353			

NORTH INIAN PASS

Current directions: Flood 069° T Ebb 131° T

SEPTEMBER 2026

NORTH INIAN PASS CURRENTS

Currents in Knots

Alaska Daylight Saving Time

Day	Slack	MAX Current		Slack	MAX Current		Slack	MAX Current		Slack	MAX Current		Slack
		Time H.M.	Vel Knots		Time H.M.	Vel Knots		Time H.M.	Vel Knots		Time H.M.	Vel Knots	
1	Tu		0132 0.7F	0323	0803 2.3E	1127	1345 1.1F	1554	2030 2.3E				
2	We	0036	0222 0.8F	0415	0847 1.9E	1205	1435 1.1F	1644	2114 2.0E				
3	Th	0124	0311 0.8F	0511	0938 1.5E	1256	1527 1.1F	1740	2209 1.7E				
4	Fr	0223	0404 0.7F	0708	1047 1.1E	1412	1626 0.9F	1902	2321 1.6E				
5	Sa	0337	0509 0.6F	0936	1210 1.0E	1547	1737 0.8F	2119					
6	Su		0033 1.6E	0454	0626 0.6F	1052	1332 1.2E	1708	1853 0.9F	2238			
7	Mo		0144 1.8E	0558	0949 0.9F	1143	1520 1.6E	1812	2007 1.1F	2333			
8	Tu		0308 2.1E	0651	1012 1.0F	1221	1617 2.2E	1906	2102 1.3F				
9	We	0017	0414 2.5E	0738	0927 1.1F	1256	1658 2.6E	1956	2144 1.4F				
10	Th	0056	0458 2.8E	0822	0959 1.1F	1328	1737 3.0E	2044	2222 1.3F				
11	Fr	0135	0537 2.9E	0904	1035 1.1F	1402	1814 3.1E	2132	2301 1.2F				
12	Sa	0213	0614 2.9E	0947	1114 1.1F	1438	1850 3.1E	2219	2343 1.0F				
13	Su	0254	0651 2.8E	1029	1157 1.0F	1518	1924 3.0E	2307					
14	Mo		0030 0.8F	0338	0727 2.6E	1111	1246 0.9F	1558	1956 2.7E	2353			
15	Tu		0121 0.8F	0422	0802 2.3E	1154	1337 0.9F	1637	2027 2.4E				
16	We	0036	0210 0.8F	0509	0838 1.9E	1237	1427 1.0F	1717	2101 2.1E				
17	Th	0118	0256 0.9F	0600	0917 1.5E	1321	1515 1.0F	1803	2141 1.8E				
18	Fr	0201	0342 0.9F	0701	1007 1.2E	1411	1605 0.9F	1901	2232 1.6E				
19	Sa	0252	0434 0.8F	0816	1113 1.0E	1513	1704 0.9F	2015	2333 1.5E				
20	Su	0355	0533 0.7F	0933	1220 1.0E	1623	1809 0.8F	2129					
21	Mo		0031 1.6E	0501	0637 0.7F	1029	1318 1.2E	1727	1914 0.9F	2226			
22	Tu		0124 1.8E	0559	0735 0.8F	1106	1418 1.5E	1822	2010 1.0F	2308			
23	We		0217 2.0E	0647	0824 0.9F	1131	1521 1.9E	1910	2055 1.1F	2340			
24	Th		0313 2.3E	0729	0904 1.0F	1147	1609 2.2E	1955	2133 1.1F				
25	Fr	0003	0404 2.5E	0807	0942 1.1F	1157	1648 2.4E	2038	2210 1.1F				
26	Sa	0020	0450 2.6E	0844	1019 1.1F	1217	1727 2.6E	2120	2247 1.0F				
27	Su	0040	0534 2.6E	0919	1057 1.1F	1250	1807 2.6E	2200	2326 0.9F				
28	Mo	0113	0619 2.6E	0954	1138 1.1F	1334	1847 2.6E	2240					
29	Tu		0011 0.8F	0202	0704 2.4E	1029	1226 1.1F	1431	1929 2.5E	2322			
30	We		0103 0.8F	0308	0749 2.1E	1109	1320 1.1F	1533	2011 2.4E				

Current directions: Flood 069° T Ebb 131° T

OCTOBER 2026

NORTH INIAN PASS CURRENTS

Currents in Knots

Alaska Daylight Saving Time

		MAX Current		MAX Current		MAX Current		MAX Current					
Day	Slack	Time H.M.	Vel Knots	Slack	Time H.M.	Vel Knots	Slack	Time H.M.	Vel Knots	Slack	Time H.M.	Vel Knots	Slack
1	Th	0007	0157 0.8F	0424	0835 1.8E	1158	1416 1.1F	1636	2057 2.1E				
2	Fr	0059	0250 0.9F	0602	0928 1.5E	1301	1511 1.1F	1749	2151 1.9E				
3	Sa	0159	0344 0.8F	0741	1037 1.2E	1414	1611 1.0F	1930	2301 1.6E				
4	Su	0309	0445 0.7F	0909	1201 1.2E	1533	1720 0.9F	2107					
5	Mo		0015 1.7E	0425	0559 0.6F	1019	1320 1.5E	1649	1837 0.9F	0022			
6	Tu		0125 1.8E	0533	0922 0.8F	1110	1448 1.9E	1754	1958 1.1F	2316			
7	We		0242 2.1E	0628	0951 0.9F	1150	1553 2.4E	1849	2053 1.2F	2359			
8	Th		0356 2.4E	0715	0906 1.0F	1223	1638 2.7E	1938	2128 1.3F				
9	Fr	0036	0440 2.6E	0758	0937 1.1F	1253	1716 3.0E	2025	2202 1.2F				
10	Sa	0110	0518 2.7E	0839	1011 1.1F	1321	1751 3.0E	2109	2238 1.1F				
11	Su	0143	0554 2.7E	0920	1049 1.1F	1349	1823 3.0E	2152	2316 1.0F				
12	Mo	0222	0630 2.5E	1001	1129 1.0F	1425	1854 2.8E	2234	2358 0.9F				
13	Tu	0312	0706 2.4E	1042	1215 0.9F	1512	1925 2.6E	2316					
14	We		0047 0.9F	0406	0742 2.1E	1126	1307 0.9F	1602	1957 2.5E	2357			
15	Th		0138 0.9F	0456	0818 1.9E	1210	1401 1.0F	1650	2031 2.2E				
16	Fr	0038	0227 1.0F	0544	0856 1.6E	1256	1451 1.1F	1739	2110 2.0E				
17	Sa	0121	0313 1.0F	0631	0940 1.4E	1345	1541 1.0F	1833	2157 1.8E				
18	Su	0211	0401 0.9F	0721	1036 1.2E	1443	1635 0.9F	1935	2255 1.7E				
19	Mo	0311	0455 0.8F	0821	1141 1.2E	1550	1736 0.8F	2044	2355 1.7E				
20	Tu	0420	0554 0.6F	0924	1239 1.4E	1658	1839 0.8F	2146					
21	We		0048 1.8E	0523	0653 0.6F	1012	1331 1.6E	1758	1937 0.8F	2235			
22	Th		0139 1.9E	0615	0746 0.7F	1046	1425 1.9E	1849	2026 0.9F	2310			
23	Fr		0232 2.1E	0659	0832 0.9F	1108	1523 2.1E	1934	2107 0.9F	2335			
24	Sa		0328 2.2E	0738	0914 1.0F	1126	1614 2.3E	2016	2145 1.0F	2355			
25	Su		0423 2.3E	0815	0953 1.1F	1151	1659 2.5E	2055	2223 1.0F				
26	Mo	0019	0513 2.3E	0853	1033 1.1F	1225	1742 2.6E	2134	2302 0.9F				
27	Tu	0056	0602 2.3E	0932	1115 1.1F	1310	1826 2.6E	2214	2346 0.9F				
28	We	0154	0652 2.2E	1015	1203 1.1F	1409	1911 2.6E	2258					
29	Th		0038 0.9F	0350	0740 2.1E	1104	1300 1.0F	1527	1956 2.5E	2347			
30	Fr		0136 0.9F	0513	0828 1.9E	1201	1401 1.1F	1650	2043 2.3E				
31	Sa	0042	0232 0.9F	0618	0920 1.7E	1304	1459 1.1F	1807	2135 2.1E				

NORTH INIAN PASS

Current directions: Flood 069° T Ebb 131° T

NOVEMBER 2026

NORTH INIAN PASS CURRENTS

Currents in Knots Alaska Daylight Saving Time Ends Nov 1 at 0200

Day	Slack	MAX Current		Slack	MAX Current		Slack	MAX Current		Slack	MAX Current		Slack
		Time H.M.	Vel Knots		Time H.M.	Vel Knots		Time H.M.	Vel Knots		Time H.M.	Vel Knots	
1	Su	0141	0225 0.9F	0621	0924 1.6E	1308	1456 1.0F	1823	2139 1.8E				
2	Mo	0144	0322 0.8F	0727	1042 1.6E	1417	1601 0.9F	1941	2251 1.8E				
3	Tu	0254	0426 0.7F	0834	1156 1.8E	1529	1714 0.9F	2053					
4	We	0402	0539 0.6F	0930	1310 2.0E	1634	1836 0.9F	2151					
5	Th		0106 1.9E	0500	0721 0.7F	1015	1426 2.4E	1730	1942 1.0F	2237			
6	Fr		0231 2.1E	0549	0735 0.9F	1052	1517 2.6E	1819	2010 1.1F	2315			
7	Sa		0325 2.2E	0632	0812 1.0F	1123	1555 2.8E	1903	2041 1.1F	2350			
8	Su		0403 2.3E	0713	0848 1.1F	1148	1626 2.8E	1944	2114 1.1F				
9	Mo	0025	0438 2.3E	0753	0925 1.1F	1212	1654 2.7E	2023	2151 1.1F				
10	Tu	0106	0512 2.2E	0834	1005 1.1F	1242	1724 2.6E	2102	2231 1.0F				
11	We	0159	0548 2.2E	0916	1049 1.0F	1333	1756 2.6E	2141	2316 1.0F				
12	Th	0251	0623 2.1E	1000	1140 1.0F	1432	1830 2.5E	2221					
13	Fr		0007 1.0F	0337	0659 2.0E	1046	1235 1.0F	1525	1906 2.4E	2304			
14	Sa		0058 1.0F	0416	0735 1.9E	1133	1328 1.1F	1614	1944 2.3E	2348			
15	Su		0145 1.1F	0449	0814 1.8E	1222	1416 1.1F	1701	2027 2.1E				
16	Mo	0035	0230 1.0F	0518	0901 1.6E	1316	1506 1.0F	1750	2118 1.9E				
17	Tu	0127	0317 0.8F	0550	0959 1.6E	1418	1600 0.8F	1844	2215 1.8E				
18	We	0229	0411 0.7F	0636	1058 1.6E	1528	1700 0.7F	1948	2311 1.7E				
19	Th	0336	0510 0.6F	0747	1151 1.7E	1633	1759 0.6F	2051					
20	Fr		0003 1.8E	0435	0606 0.7F	0852	1243 1.8E	1727	1853 0.6F	2141			
21	Sa		0056 1.8E	0524	0659 0.8F	0933	1339 2.0E	1812	1940 0.8F	2219			
22	Su		0156 1.8E	0608	0746 1.0F	1004	1440 2.2E	1853	2022 0.9F	2250			
23	Mo		0302 1.9E	0650	0830 1.1F	1035	1534 2.4E	1931	2102 1.0F	2323			
24	Tu		0401 2.0E	0733	0913 1.1F	1112	1622 2.5E	2011	2142 1.0F				
25	We	0012	0454 2.1E	0818	0957 1.1F	1158	1710 2.6E	2053	2227 1.0F				
26	Th	0202	0545 2.1E	0906	1046 1.1F	1306	1757 2.7E	2140	2318 0.9F				
27	Fr	0314	0634 2.2E	0959	1144 1.0F	1444	1843 2.7E	2232					
28	Sa		0016 0.9F	0410	0721 2.2E	1058	1246 1.1F	1557	1929 2.5E	2327			
29	Su		0113 1.0F	0459	0809 2.1E	1157	1345 1.1F	1659	2018 2.3E				
30	Mo	0022	0205 0.9F	0548	0904 2.0E	1256	1439 1.1F	1800	2113 2.0E				

Current directions: Flood 069° T Ebb 131° T

DECEMBER 2026

NORTH INIAN PASS CURRENTS

Currents in Knots

Alaska Standard Time

Day	Slack	MAX Current		Slack	MAX Current		Slack	MAX Current		Slack	MAX Current		Slack
		Time H.M.	Vel Knots		Time H.M.	Vel Knots		Time H.M.	Vel Knots		Time H.M.	Vel Knots	
1	Tu	0119	0256 0.9F	0641	1012 1.9E	1359	1537 0.9F	1905	2219 1.8E				
2	We	0220	0353 0.7F	0743	1124 2.0E	1506	1642 0.8F	2015	2325 1.7E				
3	Th	0325	0456 0.7F	0846	1231 2.0E	1612	1754 0.7F	2121					
4	Fr		0028 1.6E	0426	0601 0.7F	0941	1352 2.1E	1709	2007 0.8F	2215			
5	Sa		0203 1.7E	0518	0659 0.8F	1023	1455 2.3E	1757	1950 0.9F	2259			
6	Su		0318 1.8E	0604	0745 1.0F	1057	1534 2.4E	1838	2019 1.0F	2338			
7	Mo		0358 1.9E	0647	0825 1.1F	1124	1600 2.5E	1916	2052 1.1F				
8	Tu	0015	0428 2.0E	0728	0903 1.1F	1149	1624 2.5E	1954	2128 1.2F				
9	We	0056	0458 2.1E	0810	0943 1.1F	1220	1653 2.6E	2032	2206 1.2F				
10	Th	0141	0530 2.1E	0852	1026 1.1F	1306	1727 2.6E	2111	2248 1.1F				
11	Fr	0224	0603 2.2E	0936	1114 1.0F	1403	1804 2.7E	2152	2336 1.1F				
12	Sa	0303	0637 2.2E	1022	1208 1.0F	1456	1842 2.7E	2235					
13	Su		0026 1.0F	0334	0712 2.2E	1110	1301 1.1F	1541	1920 2.6E	2317			
14	Mo		0114 1.1F	0359	0749 2.1E	1159	1349 1.0F	1621	1959 2.4E	2359			
15	Tu		0158 1.0F	0423	0829 2.0E	1250	1435 0.9F	1656	2043 2.1E				
16	We	0041	0242 0.9F	0454	0919 1.8E	1347	1523 0.7F	1732	2135 1.8E				
17	Th	0129	0331 0.8F	0534	1017 1.7E	1454	1618 0.5F	1816	2233 1.6E				
18	Fr	0232	0427 0.7F	0628	1115 1.7E	1604	1718 0.4F	1946	2330 1.5E				
19	Sa	0346	0527 0.7F	0747	1208 1.7E	1702	1818 0.5F	2125					
20	Su		0027 1.4E	0449	0626 0.8F	0909	1304 1.8E	1748	1914 0.6F	2225			
21	Mo		0133 1.4E	0542	0721 0.9F	0958	1410 2.0E	1829	2002 0.8F	2315			
22	Tu		0253 1.6E	0630	0811 1.1F	1036	1514 2.3E	1910	2044 1.0F				
23	We	0005	0358 1.8E	0718	0857 1.2F	1117	1607 2.5E	1952	2126 1.1F				
24	Th	0106	0450 2.1E	0806	0943 1.2F	1209	1656 2.7E	2037	2210 1.1F				
25	Fr	0207	0538 2.3E	0856	1032 1.1F	1329	1744 2.8E	2125	2258 1.0F				
26	Sa	0300	0624 2.5E	0949	1127 1.1F	1445	1829 2.9E	2216	2354 0.9F				
27	Su	0346	0708 2.6E	1046	1228 1.0F	1545	1913 2.8E	2308					
28	Mo		0051 0.9F	0429	0752 2.6E	1144	1326 1.1F	1637	1957 2.5E				
29	Tu	0000	0142 1.0F	0512	0839 2.4E	1240	1417 1.0F	1729	2045 2.2E				
30	We	0050	0230 0.9F	0558	0936 2.2E	1337	1508 0.8F	1825	2141 1.8E				
31	Th	0143	0320 0.8F	0653	1044 2.0E	1439	1600 0.7F	1927	2240 1.5E				

NORTH INIAN PASS

Current directions: Flood 069° T Ebb 131° T

MAY 2026

TRACY ARM BAR CURRENTS

Currents in Knots

Alaska Daylight Saving Time

Day	Slack	MAX Current		Slack	MAX Current		Slack	MAX Current		Slack	MAX Current		Slack
		Time H.M.	Vel Knots		Time H.M.	Vel Knots		Time H.M.	Vel Knots		Time H.M.	Vel Knots	
1	Fr	0134	0510 3.2E	0830	1127	1.3F	1424	1732	2.4E	2013	2303	1.2F	
2	Sa	0159	0548 3.2E	0857	1148	1.3F	1458	1810	2.3E	2044	2322	1.2F	
3	Su	0220	0625 3.1E	0929	1212	1.2F	1529	1847	2.1E	2118	2336	1.1F	
4	Mo	0237	0701 2.9E	1004	1236	1.1F	1557	1926	1.9E	2156	2354	1.1F	
5	Tu	0256	0740 2.7E	1044	1257	1.0F	1621	2009	1.7E	2237			
6	We		0025 1.0F	0320	0824	2.4E	1128	1322	0.8F	1643	2100	1.4E	2324
7	Th		0105 0.9F	0348	0917	2.2E	1217	1359	0.7F	1711	2200	1.3E	
8	Fr	0019	0151 0.7F	0419	1018	2.0E	1312	1446	0.6F	1756	2303	1.3E	
9	Sa	0122	0243 0.5F	0457	1122	1.9E	1411	1541	0.5F	2000			
10	Su		0005 1.4E	0233	0342	0.3F	0556	1224	1.9E	1511	1713	0.4F	2121
11	Mo		0102 1.7E	0348	0509	0.2F	0836	1321	2.0E	1610	1908	0.6F	2215
12	Tu		0153 2.1E	0500	0745	0.5F	1032	1414	2.1E	1703	2000	0.8F	2300
13	We		0242 2.5E	0555	0843	0.9F	1139	1504	2.2E	1750	2042	1.1F	2340
14	Th		0329 2.9E	0640	0930	1.2F	1235	1554	2.4E	1834	2121	1.3F	
15	Fr	0019	0415 3.3E	0723	1015	1.5F	1326	1642	2.5E	1916	2201	1.5F	
16	Sa	0058	0501 3.5E	0807	1100	1.6F	1415	1727	2.5E	1958	2242	1.6F	
17	Su	0139	0545 3.7E	0853	1144	1.7F	1503	1812	2.5E	2042	2323	1.6F	
18	Mo	0222	0630 3.7E	0940	1231	1.6F	1551	1859	2.4E	2130			
19	Tu		0005 1.5F	0308	0718 3.5E	1030	1320	1.5F	1640	1950	2.2E	2220	
20	We		0052 1.3F	0355	0811 3.2E	1123	1414	1.3F	1731	2046	2.0E	2317	
21	Th		0147 1.1F	0444	0909	2.9E	1219	1511	1.1F	1828	2146	1.9E	
22	Fr	0021	0253 0.8F	0542	1009	2.6E	1320	1611	0.9F	1931	2247	1.9E	
23	Sa	0138	0408 0.5F	0703	1109	2.4E	1424	1730	0.8F	2034	2347	2.0E	
24	Su	0319	0630 0.4F	0834	1209	2.2E	1530	1931	0.8F	2132			
25	Mo		0045 2.2E	0503	0812	0.6F	0951	1306	2.1E	1633	2021	0.9F	2223
26	Tu		0138 2.4E	0606	0906	0.8F	1057	1359	2.1E	1727	2059	0.9F	2308
27	We		0228 2.6E	0649	0953	1.0F	1153	1449	2.0E	1808	2124	0.9F	2348
28	Th		0315 2.8E	0722	1034	1.1F	1242	1538	2.0E	1841	2142	0.9F	
29	Fr	0024	0401 2.9E	0751	1105	1.1F	1326	1625	2.1E	1912	2205	0.9F	
30	Sa	0057	0445 3.0E	0817	1120	1.1F	1406	1708	2.1E	1944	2231	0.9F	
31	Su	0126	0526 3.0E	0844	1136	1.1F	1444	1750	2.0E	2018	2256	1.0F	

Current directions: Flood 060° T Ebb 226° T

JUNE 2026

TRACY ARM BAR CURRENTS

Currents in Knots

Alaska Daylight Saving Time

Day	Slack	MAX Current		Slack	MAX Current		Slack	MAX Current		Slack	MAX Current		Slack
		Time H.M.	Vel Knots		Time H.M.	Vel Knots		Time H.M.	Vel Knots		Time H.M.	Vel Knots	
1 Mo	0151	0605	3.0E	0914	1201	1.0F	1519	1829	2.0E	2056	2314	1.0F	
2 Tu	0214	0643	2.9E	0949	1229	1.0F	1552	1910	1.9E	2136	2336	1.0F	
3 We	0238	0723	2.7E	1027	1256	1.0F	1623	1953	1.7E	2219			
4 Th		0008	1.0F	0306	0805	2.5E	1108	1324	0.9F	1651	2041	1.6E	2306
5 Fr		0049	0.9F	0339	0852	2.3E	1151	1355	0.9F	1721	2133	1.6E	2359
6 Sa		0136	0.8F	0416	0944	2.1E	1238	1434	0.9F	1757	2228	1.6E	
7 Su	0057	0229	0.7F	0500	1040	2.0E	1327	1519	0.8F	1848	2325	1.7E	
8 Mo	0200	0326	0.6F	0558	1140	1.9E	1419	1608	0.8F	1952			
9 Tu		0021	2.0E	0307	0436	0.4F	0738	1240	1.9E	1512	1710	0.8F	2057
10 We		0115	2.3E	0416	0650	0.5F	0950	1337	1.9E	1608	1845	0.8F	2155
11 Th		0207	2.6E	0522	0809	0.8F	1111	1432	1.9E	1703	1951	1.0F	2250
12 Fr		0258	3.0E	0619	0908	1.1F	1216	1526	2.0E	1757	2045	1.2F	2342
13 Sa		0350	3.3E	0710	1003	1.3F	1313	1619	2.2E	1848	2136	1.3F	
14 Su	0034	0441	3.5E	0758	1054	1.5F	1405	1710	2.3E	1938	2227	1.4F	
15 Mo	0125	0529	3.7E	0846	1142	1.6F	1456	1758	2.4E	2027	2317	1.5F	
16 Tu	0216	0617	3.7E	0934	1229	1.6F	1544	1845	2.4E	2118			
17 We		0007	1.4F	0307	0705	3.6E	1021	1317	1.5F	1630	1935	2.4E	2211
18 Th		0058	1.3F	0357	0755	3.4E	1108	1405	1.4F	1716	2027	2.3E	2307
19 Fr		0153	1.1F	0447	0847	3.0E	1156	1453	1.3F	1803	2122	2.3E	
20 Sa	0008	0250	0.9F	0539	0941	2.7E	1243	1538	1.1F	1852	2217	2.3E	
21 Su	0116	0348	0.7F	0639	1036	2.4E	1332	1624	0.9F	1944	2313	2.3E	
22 Mo	0235	0456	0.5F	0753	1133	2.1E	1422	1717	0.7F	2037			
23 Tu		0008	2.3E	0411	0737	0.4F	0910	1229	1.9E	1515	1831	0.6F	2128
24 We		0102	2.4E	0538	0842	0.6F	1020	1324	1.7E	1612	1947	0.6F	2218
25 Th		0154	2.5E	0634	0936	0.7F	1123	1417	1.7E	1711	2031	0.6F	2305
26 Fr		0244	2.6E	0713	1023	0.8F	1218	1509	1.7E	1803	2106	0.6F	2349
27 Sa		0334	2.7E	0746	1104	0.9F	1307	1600	1.8E	1846	2140	0.7F	
28 Su	0030	0422	2.8E	0813	1135	0.9F	1350	1647	1.8E	1924	2214	0.8F	
29 Mo	0107	0506	2.9E	0839	1145	0.9F	1430	1731	1.9E	2001	2245	0.8F	
30 Tu	0140	0547	3.0E	0906	1158	1.0F	1507	1812	2.0E	2040	2314	0.9F	

TRACY ARM BAR

Currents equal to or greater than **3.0** knots shown in **bold**.

JULY 2026

TRACY ARM BAR CURRENTS

Currents in Knots

Alaska Daylight Saving Time

Day	Slack	MAX Current		Slack	MAX Current		Slack	MAX Current		Slack	MAX Current		Slack
		Time H.M.	Vel Knots		Time H.M.	Vel Knots		Time H.M.	Vel Knots		Time H.M.	Vel Knots	
1 We	0209	0627	3.0E	0936	1222	1.0F	1541	1852	2.0E	2120	2339	1.0F	
2 Th	0238	0705	2.9E	1009	1249	1.1F	1610	1932	2.0E	2203			
3 Fr		0006	1.0F	0307	0744	2.7E	1044	1315	1.1F	1636	2015	1.9E	2248
4 Sa		0042	1.0F	0340	0825	2.5E	1122	1340	1.1F	1659	2100	1.9E	2336
5 Su		0126	1.0F	0417	0910	2.3E	1203	1410	1.2F	1725	2149	2.0E	
6 Mo	0029	0215	0.9F	0459	1000	2.1E	1247	1447	1.2F	1759	2241	2.0E	
7 Tu	0127	0307	0.8F	0549	1057	1.9E	1335	1529	1.1F	1843	2339	2.2E	
8 We	0231	0407	0.6F	0703	1201	1.7E	1428	1617	1.0F	1941			
9 Th		0038	2.4E	0340	0551	0.5F	0914	1305	1.6E	1525	1719	0.9F	2054
10 Fr		0137	2.6E	0457	0746	0.6F	1051	1406	1.7E	1628	1909	0.8F	2212
11 Sa		0234	2.9E	0610	0905	0.9F	1203	1504	1.8E	1732	2026	1.0F	2323
12 Su		0330	3.2E	0707	1010	1.2F	1303	1601	2.0E	1833	2129	1.2F	
13 Mo	0026	0425	3.5E	0756	1100	1.4F	1355	1654	2.2E	1927	2226	1.4F	
14 Tu	0123	0515	3.6E	0841	1143	1.6F	1443	1742	2.5E	2019	2318	1.5F	
15 We	0216	0602	3.7E	0924	1223	1.6F	1527	1828	2.6E	2110			
16 Th		0006	1.5F	0305	0648	3.6E	1004	1302	1.6F	1608	1915	2.7E	2200
17 Fr		0053	1.4F	0352	0733	3.4E	1043	1340	1.6F	1647	2002	2.7E	2251
18 Sa		0140	1.3F	0437	0820	3.0E	1121	1417	1.4F	1725	2051	2.6E	2344
19 Su		0227	1.1F	0519	0909	2.6E	1201	1453	1.2F	1802	2141	2.5E	
20 Mo	0039	0313	0.8F	0604	1000	2.2E	1242	1525	1.0F	1839	2233	2.4E	
21 Tu	0141	0400	0.5F	0658	1053	1.9E	1327	1553	0.8F	1921	2328	2.3E	
22 We	0254	0501	0.3F	0814	1151	1.6E	1418	1611	0.6F	2013			
23 Th		0025	2.2E	0502	0822	0.3F	0938	1250	1.4E	1515	1645	0.3F	2117
24 Fr		0122	2.2E	0632	0921	0.5F	1052	1348	1.4E	1623	1942	0.3F	2222
25 Sa		0216	2.3E	0714	1012	0.6F	1155	1443	1.5E	1739	2054	0.4F	2322
26 Su		0309	2.5E	0745	1054	0.8F	1247	1536	1.6E	1835	2135	0.6F	
27 Mo	0012	0400	2.7E	0810	1129	0.9F	1332	1626	1.8E	1914	2209	0.7F	
28 Tu	0056	0446	2.8E	0830	1148	1.0F	1411	1710	2.0E	1950	2242	0.9F	
29 We	0134	0528	3.0E	0850	1147	1.1F	1445	1751	2.2E	2027	2313	1.0F	
30 Th	0208	0606	3.0E	0914	1204	1.2F	1515	1829	2.3E	2104	2341	1.1F	
31 Fr	0239	0643	3.0E	0942	1226	1.3F	1541	1906	2.4E	2144			

Current directions: Flood 060° T Ebb 226° T

AUGUST 2026

TRACY ARM BAR CURRENTS

Currents in Knots

Alaska Daylight Saving Time

Day	Slack	MAX Current		Slack	MAX Current		Slack	MAX Current		Slack	MAX Current		Slack
		Time H.M.	Vel Knots		Time H.M.	Vel Knots		Time H.M.	Vel Knots		Time H.M.	Vel Knots	
1 Sa		0009	1.2F	0309	0719	2.9E	1014	1248	1.4F	1602	1944	2.4E	2226
2 Su		0038	1.2F	0340	0756	2.6E	1049	1309	1.4F	1623	2024	2.4E	2311
3 Mo		0115	1.2F	0414	0837	2.4E	1128	1336	1.4F	1646	2108	2.4E	
4 Tu	0001	0157	1.1F	0452	0924	2.0E	1210	1412	1.4F	1717	2200	2.3E	
5 We	0057	0246	1.0F	0537	1021	1.8E	1258	1454	1.2F	1755	2301	2.3E	
6 Th	0200	0340	0.7F	0638	1130	1.5E	1353	1541	1.0F	1847			
7 Fr		0008	2.4E	0315	0508	0.4F	0859	1241	1.4E	1455	1637	0.8F	2009
8 Sa		0114	2.5E	0449	0821	0.5F	1042	1347	1.5E	1607	1855	0.6F	2159
9 Su		0216	2.8E	0616	0943	0.9F	1154	1448	1.7E	1725	2030	0.8F	2322
10 Mo		0314	3.1E	0710	1028	1.2F	1251	1545	2.1E	1833	2137	1.1F	
11 Tu	0026	0409	3.3E	0752	1105	1.4F	1339	1636	2.4E	1928	2231	1.4F	
12 We	0122	0458	3.5E	0829	1136	1.6F	1421	1723	2.7E	2016	2317	1.6F	
13 Th	0211	0543	3.6E	0904	1204	1.7F	1500	1807	2.9E	2101	2359	1.6F	
14 Fr	0257	0626	3.5E	0936	1234	1.7F	1536	1849	3.0E	2144			
15 Sa		0038	1.6F	0339	0708	3.2E	1009	1303	1.6F	1609	1932	3.0E	2228
16 Su		0116	1.4F	0417	0750	2.9E	1042	1332	1.4F	1639	2015	2.9E	2312
17 Mo		0153	1.2F	0453	0834	2.5E	1118	1358	1.3F	1704	2101	2.6E	2358
18 Tu		0229	0.9F	0525	0921	2.1E	1157	1415	1.0F	1723	2151	2.4E	
19 We	0050	0301	0.6F	0552	1014	1.7E	1241	1432	0.8F	1740	2246	2.2E	
20 Th	0151	0331	0.3F	0611	1113	1.4E	1332	1503	0.6F	1800	2347	2.0E	
21 Fr	0321			0846	1218	1.2E	1432	1545	0.4F	1831			
22 Sa		0050	2.0E	0658	0906	0.3F	1022	1321	1.2E	1548	1638	0.1F	2137
23 Su		0149	2.1E	0713	0954	0.6F	1131	1418	1.4E	1754	2136	0.3F	2259
24 Mo		0244	2.3E	0731	1033	0.8F	1223	1512	1.6E	1839	2159	0.5F	2356
25 Tu		0335	2.5E	0748	1104	0.9F	1305	1601	1.9E	1908	2207	0.8F	
26 We	0043	0421	2.8E	0802	1116	1.0F	1340	1645	2.2E	1938	2232	1.0F	
27 Th	0122	0503	3.0E	0819	1115	1.2F	1411	1725	2.5E	2010	2300	1.2F	
28 Fr	0158	0542	3.0E	0841	1131	1.3F	1438	1802	2.7E	2045	2330	1.3F	
29 Sa	0231	0617	3.0E	0909	1153	1.5F	1500	1837	2.8E	2123	2359	1.4F	
30 Su	0303	0652	2.9E	0941	1213	1.5F	1521	1912	2.8E	2203			
31 Mo		0028	1.5F	0336	0728	2.6E	1016	1235	1.6F	1543	1949	2.8E	2247

Current directions: Flood 060° T Ebb 226° T

TRACY ARM BAR

SEPTEMBER 2026

TRACY ARM BAR CURRENTS

Currents in Knots

Alaska Daylight Saving Time

Day	Slack	MAX Current		Slack	MAX Current		Slack	MAX Current		Slack	MAX Current		Slack	
		Time H.M.	Vel Knots		Time H.M.	Vel Knots		Time H.M.	Vel Knots		Time H.M.	Vel Knots		
1	Tu	0101	1.4F	0410	0808	2.3E	1055	1303	1.5F	1609	2033	2.7E	2336	
2	We		0141	1.3F	0446	0856	2.0E	1138	1340	1.4F	1641	2127	2.5E	
3	Th	0032	0227	1.0F	0529	0957	1.6E	1228	1423	1.2F	1719	2233	2.4E	
4	Fr	0138	0323	0.7F	0632	1110	1.4E	1328	1512	0.9F	1809	2346	2.3E	
5	Sa	0300	0511	0.4F	0904	1225	1.4E	1439	1611	0.6F	1947			
6	Su		0057	2.4E	0459	0849	0.6F	1035	1332	1.6E	1607	1920	0.5F	2204
7	Mo		0159	2.7E	0616	0937	1.0F	1140	1431	1.9E	1744	2102	0.8F	2323
8	Tu		0257	2.9E	0700	1016	1.3F	1231	1526	2.3E	1845	2156	1.2F	
9	We	0023	0349	3.1E	0735	1048	1.5F	1314	1616	2.7E	1930	2237	1.4F	
10	Th	0115	0437	3.3E	0806	1112	1.6F	1352	1701	3.0E	2010	2312	1.6F	
11	Fr	0201	0521	3.3E	0834	1134	1.7F	1427	1743	3.2E	2047	2345	1.6F	
12	Sa	0242	0602	3.2E	0902	1158	1.6F	1458	1822	3.3E	2123			
13	Su		0016	1.6F	0320	0641	3.0E	0932	1222	1.6F	1526	1900	3.2E	2200
14	Mo		0047	1.4F	0355	0719	2.7E	1003	1244	1.4F	1549	1939	3.0E	2239
15	Tu		0117	1.2F	0425	0800	2.3E	1038	1259	1.2F	1605	2021	2.7E	2320
16	We		0142	1.0F	0449	0844	1.9E	1117	1314	1.1F	1620	2108	2.4E	
17	Th	0008	0203	0.7F	0505	0936	1.5E	1201	1343	0.9F	1636	2205	2.1E	
18	Fr	0104	0231	0.5F	0514	1039	1.2E	1254	1422	0.6F	1654	2310	1.9E	
19	Sa	0216	0312	0.2F	0513	0627	0.1E	0744	1148	1.1E	1359	1509	0.4F	1711
20	Su		0018	1.8E	0703	0842	0.2F	0948	1254	1.2E	1522	1922	0.1E	2038
21	Mo		0120	1.9E	0643	0926	0.5F	1058	1352	1.4E	1824	2119	0.2F	2230
22	Tu		0215	2.2E	0652	1001	0.7F	1148	1444	1.8E	1831	2143	0.5F	2332
23	We		0305	2.4E	0704	1023	0.9F	1227	1532	2.1E	1851	2147	0.8F	
24	Th	0021	0352	2.6E	0718	1019	1.1F	1300	1616	2.5E	1918	2210	1.1F	
25	Fr	0102	0434	2.8E	0738	1030	1.3F	1328	1656	2.8E	1949	2240	1.3F	
26	Sa	0141	0514	2.9E	0804	1052	1.4F	1354	1733	3.0E	2023	2311	1.5F	
27	Su	0218	0551	2.9E	0835	1116	1.6F	1417	1808	3.2E	2101	2343	1.6F	
28	Mo	0254	0627	2.8E	0909	1139	1.6F	1442	1844	3.2E	2142			
29	Tu		0016	1.6F	0330	0705	2.5E	0946	1204	1.6F	1509	1922	3.1E	2227
30	We		0051	1.5F	0408	0747	2.2E	1027	1235	1.6F	1541	2008	3.0E	2317

Current directions: Flood 060° T Ebb 226° T

MAY 2026

BEARDSLEE ISLAND CURRENTS

Currents in Knots

Alaska Daylight Saving Time

Day	Slack	MAX Current		Slack	MAX Current		Slack	MAX Current		Slack	MAX Current		Slack
		Time H.M.	Vel Knots		Time H.M.	Vel Knots		Time H.M.	Vel Knots		Time H.M.	Vel Knots	
1	Fr	0200	0506 5.7E	0841	1140 5.1F	1442	1730 4.1E	2047	2340 4.6F				
2	Sa	0231	0537 5.6E	0915	1208 5.0F	1517	1804 3.9E	2122					
3	Su		0011 4.4F	0302	0609 5.4E	0947	1236 4.9F	1551	1836 3.6E	2156			
4	Mo		0043 4.2F	0331	0641 5.1E	1018	1308 4.7F	1627	1910 3.3E	2230			
5	Tu		0117 3.8F	0402	0715 4.8E	1052	1344 4.4F	1706	1947 2.9E	2308			
6	We		0156 3.3F	0435	0754 4.4E	1131	1426 4.0F	1751	2032 2.5E	2353			
7	Th		0241 2.8F	0514	0840 4.0E	1218	1515 3.5F	1846	2131 2.1E				
8	Fr	0053	0335 2.3F	0604	0936 3.4E	1317	1613 3.2F	1954	2250 1.9E				
9	Sa	0212	0437 2.1F	0713	1046 3.0E	1427	1714 3.0F	2105					
10	Su		0017 2.2E	0329	0542 2.1F	0842	1208 2.9E	1535	1818 3.0F	2206			
11	Mo		0126 2.9E	0431	0651 2.4F	1006	1324 3.1E	1634	1921 3.3F	2256			
12	Tu		0214 3.7E	0524	0758 3.1F	1114	1419 3.5E	1726	2019 3.7F	2339			
13	We		0252 4.5E	0611	0856 3.8F	1210	1503 3.8E	1813	2109 4.1F				
14	Th	0019	0328 5.2E	0656	0946 4.5F	1259	1543 4.1E	1858	2156 4.5F				
15	Fr	0057	0405 5.8E	0738	1032 5.1F	1343	1623 4.2E	1942	2241 4.8F				
16	Sa	0136	0443 6.2E	0821	1116 5.6F	1426	1705 4.3E	2026	2325 5.0F				
17	Su	0215	0524 6.4E	0904	1159 6.0F	1510	1750 4.3E	2112					
18	Mo		0008 5.0F	0255	0608 6.5E	0947	1242 6.1F	1556	1837 4.2E	2159			
19	Tu		0052 4.9F	0338	0654 6.3E	1033	1326 5.9F	1645	1927 3.9E	2248			
20	We		0137 4.5F	0425	0742 5.9E	1121	1413 5.5F	1738	2022 3.6E	2343			
21	Th		0227 4.0F	0517	0836 5.3E	1213	1506 5.0F	1835	2126 3.3E				
22	Fr	0046	0325 3.4F	0617	0937 4.6E	1311	1604 4.4F	1938	2239 3.1E				
23	Sa	0200	0430 3.0F	0728	1047 3.9E	1416	1707 4.0F	2043	2355 3.3E				
24	Su	0315	0542 2.8F	0849	1205 3.5E	1523	1814 3.7F	2145					
25	Mo		0107 3.7E	0422	0707 2.9F	1010	1322 3.3E	1625	1926 3.6F	2241			
26	Tu		0204 4.2E	0521	0828 3.3F	1120	1422 3.4E	1721	2031 3.6F	2329			
27	We		0249 4.7E	0613	0927 3.7F	1219	1510 3.4E	1812	2121 3.7F				
28	Th	0013	0327 5.0E	0658	1013 4.0F	1307	1552 3.4E	1859	2204 3.8F				
29	Fr	0053	0402 5.1E	0740	1051 4.2F	1348	1631 3.4E	1943	2241 3.8F				
30	Sa	0129	0436 5.2E	0817	1122 4.4F	1426	1709 3.4E	2024	2316 3.9F				
31	Su	0204	0511 5.2E	0853	1150 4.6F	1502	1746 3.3E	2103	2350 3.9F				

Current directions: Flood 359° T Ebb 185° T

JUNE 2026

BEARDSLEE ISLAND CURRENTS

Currents in Knots

Alaska Daylight Saving Time

Day	Slack	MAX Current		Slack	MAX Current		Slack	MAX Current		Slack	MAX Current		Slack
		Time H.M.	Vel Knots		Time H.M.	Vel Knots		Time H.M.	Vel Knots		Time H.M.	Vel Knots	
1 Mo	0237	0546	5.2E	0927	1220	4.7F	1538	1824	3.3E	2141			
2 Tu		0024	3.9F	0310	0622	5.2E	1002	1253	4.8F	1616	1902	3.3E	2219
3 We		0101	3.8F	0344	0700	5.1E	1038	1329	4.8F	1656	1941	3.2E	2258
4 Th		0139	3.7F	0421	0739	4.9E	1116	1410	4.7F	1738	2024	3.0E	2341
5 Fr		0223	3.4F	0502	0823	4.6E	1158	1455	4.3F	1822	2113	2.9E	
6 Sa	0030	0312	3.1F	0550	0911	4.1E	1244	1544	4.0F	1911	2209	2.9E	
7 Su	0131	0407	2.8F	0647	1006	3.6E	1338	1637	3.7F	2004	2311	2.9E	
8 Mo	0239	0505	2.7F	0758	1109	3.0E	1437	1731	3.4F	2100			
9 Tu		0019	3.2E	0344	0607	2.7F	0919	1222	2.8E	1538	1829	3.3F	2155
10 We		0121	3.8E	0444	0712	3.0F	1036	1334	2.8E	1636	1929	3.4F	2249
11 Th		0213	4.4E	0538	0818	3.4F	1144	1431	3.0E	1733	2029	3.6F	2340
12 Fr		0258	5.0E	0630	0920	4.0F	1241	1520	3.3E	1829	2127	3.9F	
13 Sa	0028	0341	5.6E	0719	1015	4.7F	1331	1608	3.5E	1924	2222	4.2F	
14 Su	0115	0425	6.0E	0807	1105	5.3F	1419	1657	3.8E	2016	2312	4.6F	
15 Mo	0200	0512	6.3E	0854	1151	5.8F	1505	1749	4.0E	2107	2359	4.9F	
16 Tu	0245	0600	6.5E	0939	1234	6.2F	1552	1839	4.2E	2157			
17 We		0044	5.0F	0332	0648	6.4E	1025	1317	6.2F	1638	1929	4.3E	2246
18 Th		0129	4.9F	0420	0736	6.2E	1110	1401	6.0F	1726	2019	4.2E	2336
19 Fr		0215	4.5F	0510	0825	5.6E	1156	1448	5.5F	1813	2111	4.1E	
20 Sa	0029	0307	4.0F	0604	0917	4.9E	1244	1537	4.9F	1903	2206	3.9E	
21 Su	0129	0402	3.5F	0704	1013	4.0E	1336	1629	4.2F	1955	2305	3.7E	
22 Mo	0235	0502	3.0F	0813	1117	3.1E	1434	1723	3.6F	2051			
23 Tu		0010	3.6E	0342	0609	2.6F	0931	1231	2.5E	1536	1821	3.1F	2148
24 We		0116	3.7E	0445	0737	2.5F	1049	1346	2.3E	1638	1928	2.8F	2245
25 Th		0212	3.9E	0542	0902	2.7F	1156	1445	2.4E	1737	2039	2.7F	2337
26 Fr		0257	4.2E	0633	0957	3.1F	1250	1532	2.5E	1833	2136	2.9F	
27 Sa	0023	0336	4.4E	0717	1039	3.5F	1334	1615	2.7E	1923	2221	3.1F	
28 Su	0105	0414	4.6E	0757	1111	3.9F	1412	1656	2.9E	2008	2259	3.4F	
29 Mo	0143	0452	4.9E	0834	1139	4.3F	1449	1736	3.2E	2049	2334	3.7F	
30 Tu	0219	0530	5.2E	0910	1207	4.8F	1525	1815	3.4E	2127			

Currents equal to or greater than **4.5** knots shown in **bold**.

JULY 2026

BEARDSLEE ISLAND CURRENTS

Currents in Knots

Alaska Daylight Saving Time

Day	Slack	MAX Current		Slack	MAX Current		Slack	MAX Current		Slack	MAX Current		Slack
		Time H.M.	Vel Knots		Time H.M.	Vel Knots		Time H.M.	Vel Knots		Time H.M.	Vel Knots	
1	We		0009 4.0F	0254	0608 5.4E	0946	1239 5.2F	1601	1851 3.6E	2204			
2	Th		0045 4.3F	0331	0645 5.5E	1021	1313 5.4F	1636	1927 3.8E	2240			
3	Fr		0122 4.4F	0408	0723 5.5E	1057	1350 5.3F	1711	2003 3.9E	2319			
4	Sa		0202 4.3F	0448	0801 5.2E	1132	1429 5.1F	1747	2042 3.9E				
5	Su	0001	0246 4.0F	0532	0842 4.7E	1210	1512 4.7F	1825	2126 3.8E				
6	Mo	0050	0335 3.7F	0620	0927 4.0E	1251	1559 4.2F	1907	2215 3.7E				
7	Tu	0148	0428 3.3F	0717	1019 3.2E	1340	1649 3.7F	1956	2314 3.6E				
8	We	0255	0526 3.0F	0831	1122 2.5E	1441	1744 3.2F	2056					
9	Th		0024 3.7E	0404	0630 2.9F	0958	1245 2.1E	1552	1847 3.0F	2203			
10	Fr		0136 4.1E	0509	0744 3.0F	1122	1408 2.3E	1705	1958 3.0F	2309			
11	Sa		0236 4.7E	0610	0902 3.6F	1229	1510 2.7E	1815	2110 3.4F				
12	Su	0009	0327 5.3E	0705	1008 4.4F	1324	1605 3.2E	1917	2213 3.9F				
13	Mo	0103	0417 5.8E	0757	1101 5.2F	1412	1658 3.8E	2012	2306 4.5F				
14	Tu	0152	0506 6.3E	0844	1146 5.9F	1456	1748 4.3E	2102	2353 5.1F				
15	We	0239	0554 6.6E	0929	1226 6.4F	1539	1835 4.7E	2149					
16	Th		0035 5.4F	0325	0640 6.6E	1011	1305 6.5F	1621	1918 5.0E	2233			
17	Fr		0117 5.4F	0411	0724 6.3E	1052	1343 6.3F	1701	2000 5.0E	2317			
18	Sa		0158 5.2F	0458	0807 5.7E	1132	1423 5.8F	1741	2042 4.9E				
19	Su	0003	0242 4.6F	0545	0849 4.9E	1211	1504 5.0F	1821	2125 4.5E				
20	Mo	0052	0328 3.9F	0634	0934 3.9E	1253	1548 4.2F	1904	2212 4.0E				
21	Tu	0148	0418 3.1F	0731	1024 2.8E	1340	1635 3.3F	1952	2307 3.5E				
22	We	0252	0513 2.4F	0841	1128 1.9E	1441	1727 2.6F	2050					
23	Th		0015 3.1E	0402	0617 1.9F	1009	1303 1.5E	1555	1828 2.0F	2156			
24	Fr		0131 3.0E	0508	0840 1.9F	1134	1427 1.6E	1709	1951 1.9F	2302			
25	Sa		0231 3.3E	0606	0947 2.4F	1236	1522 2.0E	1815	2119 2.2F	2359			
26	Su		0317 3.8E	0654	1029 3.1F	1320	1605 2.4E	1908	2208 2.6F				
27	Mo	0045	0357 4.3E	0736	1100 3.7F	1357	1645 2.9E	1952	2244 3.2F				
28	Tu	0126	0435 4.8E	0814	1125 4.4F	1430	1722 3.4E	2031	2318 3.9F				
29	We	0203	0513 5.3E	0850	1151 5.0F	1503	1756 3.9E	2107	2352 4.5F				
30	Th	0240	0551 5.7E	0925	1220 5.5F	1535	1829 4.3E	2142					
31	Fr		0026 4.9F	0316	0626 5.9E	0958	1251 5.8F	1606	1901 4.7E	2216			

Current directions: Flood 359° T Ebb 185° T

AUGUST 2026

BEARDSLEE ISLAND CURRENTS

Currents in Knots

Alaska Daylight Saving Time

Day	Slack	MAX Current		Slack	MAX Current		Slack	MAX Current		Slack	MAX Current		Slack
		Time H.M.	Vel Knots		Time H.M.	Vel Knots		Time H.M.	Vel Knots		Time H.M.	Vel Knots	
1	Sa	0102	5.2F	0353	0701	5.8E	1031	1325	5.8F	1636	1933	4.9E	2252
2	Su	0139	5.2F	0431	0736	5.5E	1103	1400	5.5F	1708	2007	4.9E	2330
3	Mo	0219	4.9F	0511	0812	4.9E	1135	1439	5.0F	1741	2045	4.7E	
4	Tu	0013	0304	4.4F	0554	0851	4.1E	1210	1522	4.4F	1818	2130	4.4E
5	We	0104	0354	3.7F	0645	0938	3.2E	1252	1611	3.7F	1904	2224	4.0E
6	Th	0209	0451	3.2F	0753	1037	2.3E	1353	1709	3.0F	2005	2335	3.6E
7	Fr	0327	0557	2.8F	0929	1207	1.8E	1523	1817	2.6F	2126		
8	Sa	0106	3.7E	0444	0719	2.8F	1108	1401	2.0E	1656	1940	2.6F	2249
9	Su	0222	4.3E	0553	0856	3.5F	1220	1511	2.7E	1811	2105	3.2F	2358
10	Mo	0319	5.1E	0651	1004	4.4F	1313	1604	3.5E	1912	2210	4.0F	
11	Tu	0055	0409	5.8E	0742	1053	5.4F	1358	1652	4.3E	2003	2301	4.8F
12	We	0145	0457	6.3E	0828	1134	6.1F	1438	1736	4.9E	2049	2344	5.5F
13	Th	0231	0543	6.6E	0911	1211	6.5F	1516	1817	5.4E	2132		
14	Fr	0023	5.9F	0315	0625	6.5E	0951	1245	6.6F	1553	1855	5.7E	2213
15	Sa	0100	5.9F	0358	0705	6.2E	1028	1319	6.3F	1628	1931	5.7E	2253
16	Su	0136	5.6F	0440	0742	5.5E	1104	1353	5.7F	1703	2006	5.4E	2332
17	Mo	0213	4.9F	0521	0818	4.6E	1138	1429	4.9F	1738	2042	4.8E	
18	Tu	0013	0253	4.1F	0603	0854	3.6E	1211	1507	3.9F	1813	2121	4.1E
19	We	0058	0336	3.2F	0647	0934	2.6E	1250	1551	3.0F	1852	2207	3.3E
20	Th	0155	0424	2.3F	0747	1027	1.6E	1346	1641	2.1F	1943	2308	2.6E
21	Fr	0309	0522	1.7F	0922	1209	1.0E	1519	1743	1.5F	2102		
22	Sa	0041	2.4E	0426	0643	1.5F	1109	1415	1.3E	1650	1906	1.4F	2228
23	Su	0205	2.8E	0533	0927	2.1F	1215	1511	1.9E	1758	2101	1.8F	2334
24	Mo	0257	3.4E	0625	1006	2.9F	1257	1549	2.6E	1849	2148	2.5F	
25	Tu	0024	0337	4.2E	0708	1035	3.7F	1331	1623	3.3E	1929	2223	3.4F
26	We	0106	0415	4.8E	0747	1058	4.5F	1402	1655	3.9E	2006	2256	4.2F
27	Th	0145	0451	5.4E	0823	1124	5.2F	1431	1726	4.5E	2041	2329	4.9F
28	Fr	0222	0527	5.7E	0857	1153	5.6F	1500	1757	5.1E	2115		
29	Sa	0004	5.5F	0259	0601	5.8E	0930	1224	5.9F	1529	1828	5.5E	2149
30	Su	0039	5.8F	0335	0635	5.7E	1001	1256	5.9F	1558	1900	5.7E	2224
31	Mo	0115	5.8F	0412	0708	5.4E	1032	1331	5.6F	1629	1933	5.7E	2301

Current directions: Flood 359° T Ebb 185° T

SEPTEMBER 2026

BEARDSLEE ISLAND CURRENTS

Currents in Knots

Alaska Daylight Saving Time

Day	Slack	MAX Current		Slack	MAX Current		Slack	MAX Current		Slack	MAX Current		Slack
		Time H.M.	Vel Knots		Time H.M.	Vel Knots		Time H.M.	Vel Knots		Time H.M.	Vel Knots	
1	Tu		0153 5.5F	0451	0743 4.8E	1103	1408 5.1F	1702	2010 5.4E	2341			
2	We		0236 4.8F	0533	0822 4.0E	1138	1451 4.3F	1739	2054 4.8E				
3	Th	0030	0325 4.1F	0623	0908 3.1E	1221	1542 3.5F	1826	2149 4.2E				
4	Fr	0134	0424 3.3F	0733	1011 2.2E	1330	1644 2.7F	1930	2302 3.6E				
5	Sa	0258	0534 2.9F	0914	1155 1.6E	1520	1758 2.3F	2104					
6	Su		0044 3.5E	0422	0702 2.9F	1054	1402 2.1E	1654	1932 2.5F	2236			
7	Mo		0210 4.2E	0532	0847 3.6F	1203	1505 3.1E	1804	2103 3.3F	2348			
8	Tu		0308 5.0E	0631	0948 4.6F	1252	1551 4.1E	1859	2201 4.3F				
9	We	0045	0356 5.7E	0721	1034 5.5F	1333	1633 5.0E	1946	2248 5.2F				
10	Th	0134	0441 6.1E	0806	1113 6.1F	1410	1712 5.6E	2030	2329 5.8F				
11	Fr	0219	0524 6.2E	0847	1148 6.3F	1446	1750 6.0E	2110					
12	Sa		0005 6.1F	0301	0604 6.0E	0926	1220 6.3F	1520	1825 6.1E	2149			
13	Su		0039 6.1F	0342	0641 5.6E	1001	1252 5.9F	1553	1858 6.0E	2226			
14	Mo		0112 5.7F	0420	0715 4.9E	1035	1323 5.3F	1625	1930 5.5E	2301			
15	Tu		0145 5.0F	0457	0747 4.1E	1106	1356 4.5F	1656	2002 4.9E	2337			
16	We		0220 4.2F	0534	0819 3.3E	1137	1432 3.6F	1727	2037 4.1E				
17	Th	0014	0259 3.3F	0613	0856 2.4E	1214	1514 2.7F	1800	2119 3.3E				
18	Fr	0102	0346 2.5F	0706	0946 1.6E	1309	1605 1.9F	1843	2215 2.6E				
19	Sa	0211	0444 1.9F	0839	1125 1.0E	1454	1709 1.3F	2000	2344 2.2E				
20	Su	0337	0557 1.7F	1029	1349 1.3E	1628	1828 1.2F	2145					
21	Mo		0127 2.5E	0449	0837 2.1F	1137	1443 2.1E	1731	2010 1.7F	2302			
22	Tu		0227 3.2E	0545	0921 2.9F	1219	1519 2.9E	1819	2111 2.6F	2358			
23	We		0310 4.0E	0631	0950 3.7F	1253	1550 3.7E	1859	2151 3.5F				
24	Th	0043	0348 4.7E	0712	1018 4.4F	1324	1620 4.5E	1936	2227 4.4F				
25	Fr	0124	0423 5.1E	0750	1049 5.0F	1353	1651 5.1E	2012	2303 5.2F				
26	Sa	0203	0459 5.3E	0825	1121 5.4F	1422	1723 5.7E	2047	2339 5.8F				
27	Su	0240	0533 5.4E	0858	1154 5.7F	1452	1755 6.0E	2123					
28	Mo		0016 6.0F	0317	0608 5.3E	0931	1229 5.7F	1523	1829 6.2E	2159			
29	Tu		0053 6.0F	0355	0643 5.0E	1004	1305 5.4F	1555	1905 6.1E	2237			
30	We		0132 5.7F	0435	0720 4.5E	1039	1344 4.9F	1631	1944 5.7E	2319			

BEARDSLEE ISLAND

Current directions: Flood 359° T Ebb 185° T

2026 SUNRISE AND SUNSET

OBSERVED FROM SEA LEVEL AT JUNEAU, ALASKA

For 58° 18.1' N, 134° 25.1' W

Alaska Standard Time, corrected for Daylight Saving Time

JANUARY	RISE	SET	JULY	RISE	SET
1	8:46	15:16	1	3:57	22:06
8	8:41	15:27	8	4:05	22:01
15	8:34	15:40	15	4:16	21:52
22	8:23	15:55	22	4:28	21:40
29	8:10	16:12	29	4:42	21:26
FEBRUARY			AUGUST		
1	8:04	16:19	1	4:49	21:20
8	7:48	16:36	8	5:04	21:03
15	7:31	16:53	15	5:19	20:46
22	7:13	17:10	22	5:34	20:27
28	6:57	17:24	29	5:50	20:08
MARCH			SEPTEMBER		
1	6:54	17:26	1	5:56	19:59
8	7:35	18:43	8	6:11	19:40
15	7:15	18:59	15	6:27	19:20
22	6:55	19:15	22	6:42	18:59
29	6:35	19:30	29	6:57	18:39
APRIL			OCTOBER		
1	6:26	19:37	1	7:01	18:34
8	6:06	19:53	8	7:17	18:14
15	5:47	20:09	15	7:33	17:55
22	5:28	20:25	22	7:49	17:36
29	5:10	20:41	29	8:05	17:18
MAY			NOVEMBER		
1	5:05	20:45	1	7:12	16:10
8	4:48	21:01	8	7:29	15:54
15	4:32	21:16	15	7:45	15:39
22	4:18	21:31	22	8:01	15:27
29	4:07	21:43	29	8:15	15:17
JUNE			DECEMBER		
1	4:03	21:48	1	8:19	15:14
8	3:55	21:58	8	8:31	15:08
15	3:51	22:05	15	8:40	15:06
22	3:51	22:08	22	8:45	15:07
29	3:55	22:07	29	8:46	15:13

VOLUNTARY VESSEL TRAFFIC PROCEDURES FOR GILLNET VESSELS & DEEP DRAFT TRAFFIC

Voluntary vessel traffic procedures have been adopted for gillnet vessels and deep draft traffic to facilitate safety and commerce. In areas so designated, traffic lanes, about 0.2 nm wide have been established along the standard deep-draft tracklines and general procedures are requested of deep-draft traffic and gillnet vessels.

Cruise ships, ferry vessels and other deep-draft vessels are requested to observe the following practices:

- Announce your presence 30-45 minutes prior to entering the area and at regular intervals while transiting through the area.
- Travel along indicated tracklines as much as possible and maintain a safe speed.

Gillnet vessels (and other fishing vessels) are requested to observe the following practices:

- Adequately mark the net end with lights and radar reflectors.
- Monitor VHF-FM Channels 13 and 16 and listen for broadcasts by deep-draft vessels in the area.
- Provide for two-way traffic of large vessels along the standard tracklines.
- Warn other gillnet vessels if they appear to be in the lane when there is commercial traffic approaching.
- Do not place sleep sets within or adjacent to the shipping lane.

Procedures for the Upper Lynn Canal and Upper Sumner Strait have been formalized and published in the U.S. Coast Pilot Volume 8.

Similar considerations for the areas indicated on the following chartlets are requested for the Lower Lynn Canal, Saginaw and Favorite Channels area, the entrances to Sitka Sound and Eastern Channel, and Stephens Passage in the vicinity of Point Arden.

DEEP DRAFT VESSEL TRACKLINES IN SUMMER STRAIT IN THE VICINITY OF POINT BAKER

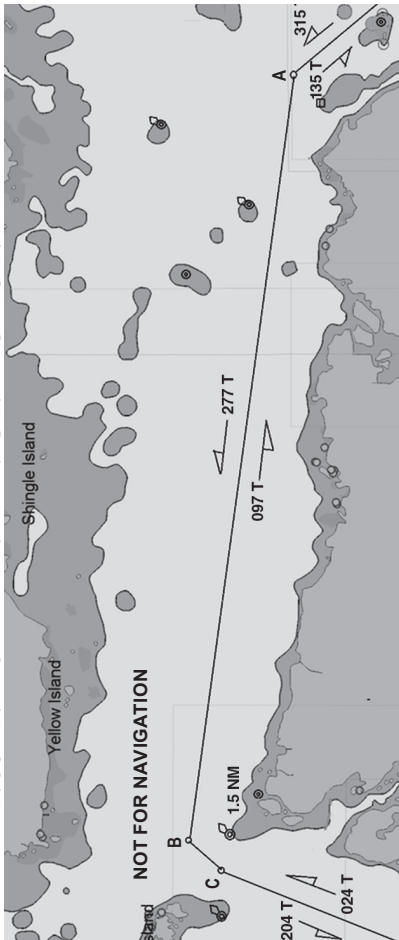

A: 56-21.0N / 133-09.5W

B: 56-23.0N / 133-38.7W

C: 56-22.5N / 133-39.9W

Please refer to page 117 to review the voluntary vessel traffic procedures for gillnet fishing vessels and deep-draft traffic.

DEEP DRAFT VESSEL TRACKLINES GRAVE POINT TO POINT ARDEN

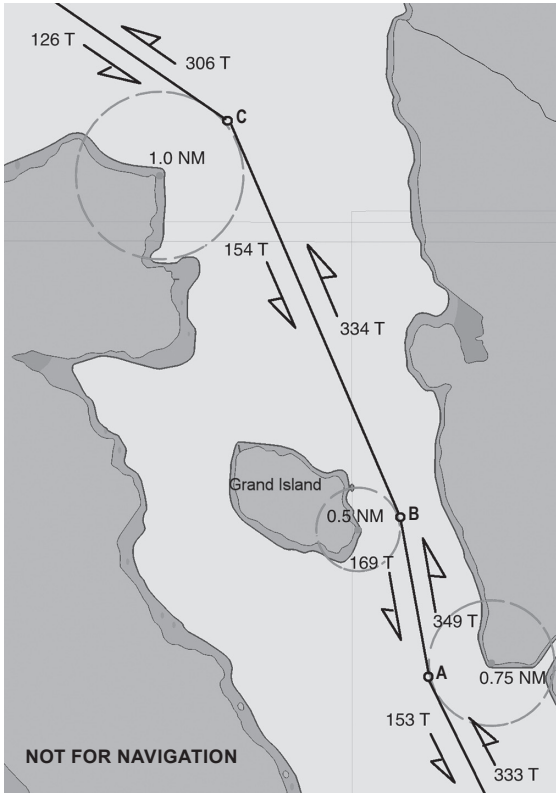

A: 58-03.5N / 134-04.5W
B: 58-06.1N / 134-05.4W
C: 58-10.2N / 134-09.0W

Please refer to page 117 to review the voluntary vessel traffic procedures for gillnet fishing vessels and deep-draft traffic.

DEEP DRAFT VESSEL TRACKLINES

LYNN CANAL, EAST AND WEST OF LITTLE ISLAND

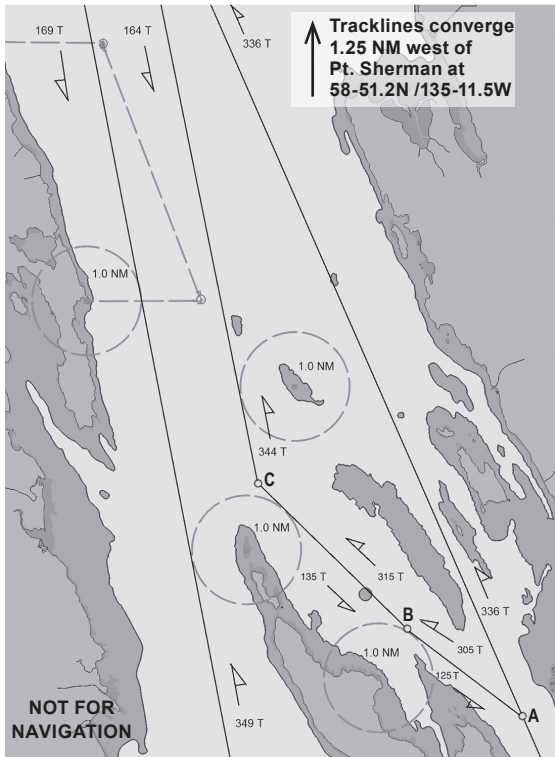

A: 58-29.5N / 134-53.3W

B: 58-30.9N / 134-57.1W

C: 58-33.3N / 135-01.8W

Please refer to page 117 to review the voluntary vessel traffic procedures for gillnet fishing vessels and deep-draft traffic.

DEEP DRAFT VESSEL TRACKLINES

UPPER LYNN CANAL, ELDRED ROCK TO BATTERY PT

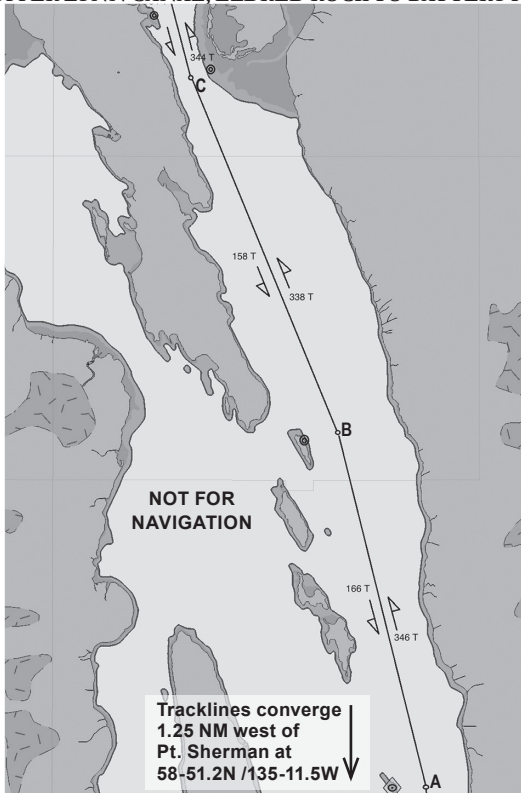

- A: 58-58.2N / 135-12.1W
- B: 59-04.7N / 135-15.0W
- C: 59-11.7N / 135-20.7W

Please refer to page 117 to review the voluntary vessel traffic procedures for gillnet fishing vessels and deep-draft traffic.

KETCHIKAN MAIN LARGE SHIP ANCHORAGES

NOT FOR NAVIGATION

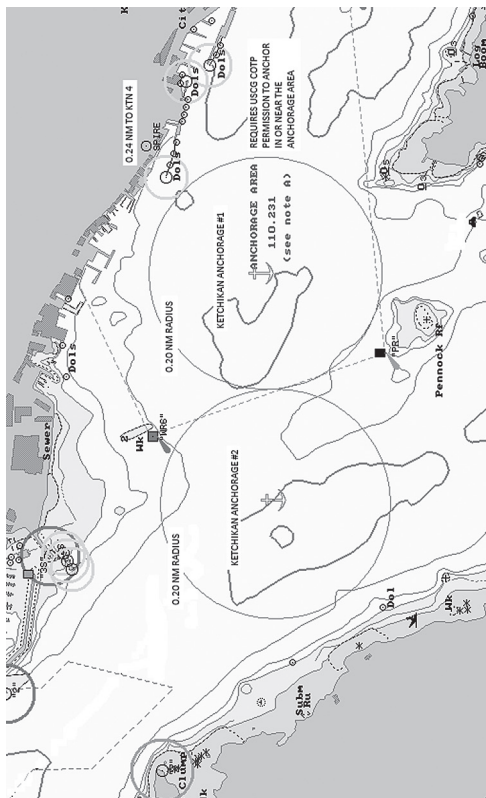

REQUIRES USCG COTP PERMISSION TO ANCHOR IN
OR NEAR THE ANCHORAGE AREA.

SITKA LARGE SHIP ANCHORAGES

NOT FOR NAVIGATION

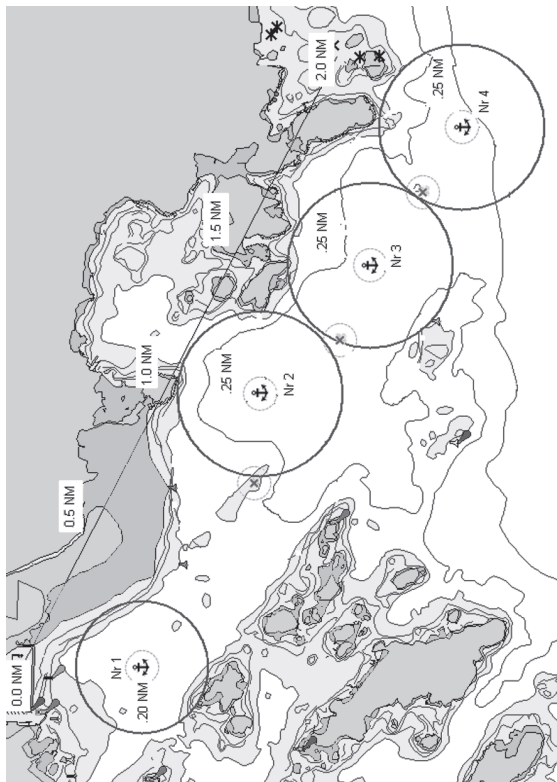

REQUIRES USCG COTP PERMISSION TO ANCHOR IN
OR NEAR THE ANCHORAGE AREA.

JUNEAU MAIN LARGE SHIP ANCHORAGE

NOT FOR NAVIGATION

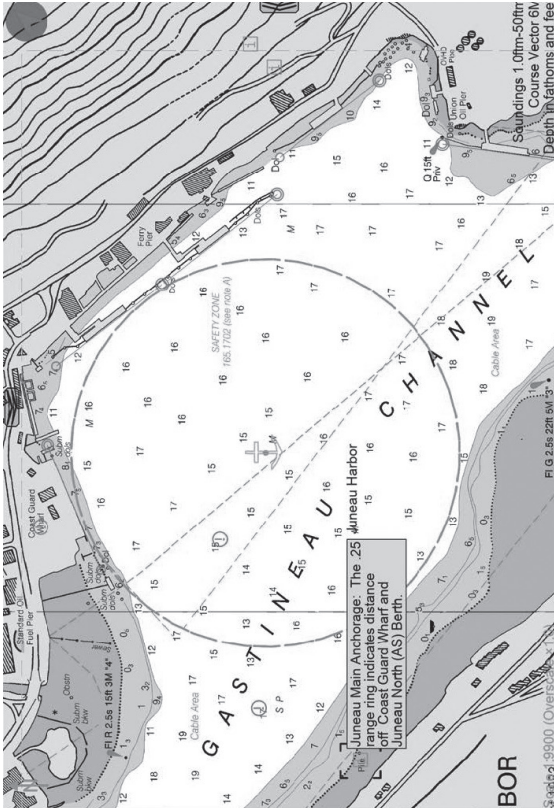

REQUIRES USCG COTP PERMISSION TO ANCHOR IN OR NEAR THE SAFETY ZONE.

USEFUL TELEPHONE NUMBERS

EMERGENCY

Local Emergency.....	911
US Coast Guard Command Center-Juneau.....	866-759-6061
Federal National Response Center.....	800-424-8802
State of AK Spill Reporting.....	907-465-5340
(after hours).....	800-478-9300

SEAPA OFFICE NUMBERS

Office.....	907-225-9696
Office Fax.....	907-247-9696
Toll Free (in Alaska).....	800-478-9697

PILOT BOATS

Bostwick.....	AMAK 907-617-8890
Cape Lookout.....	907-617-0714
Endeavour.....	907-239-2223
Shoreline IX.....	AMAK 907-617-8890
Ocean Cape.....	907-617-3113
Vallendar.....	907-209-7551

TUG BOATS

	HP/TYPE	CONFIG/PROPS	EST. BP AHEAD
Alison H	900/CONV	Open Wheel (1)	
Anna T	4400/TRACTOR	Z-Drive	55-60
Ardie	900/CONV	Fixed Nozzle (2)	14 tn
Banner	900/CONV	Fixed Nozzle (2)	14 tn
Brian T	4400/Z-DRIVE	360dg Nozzle (2)	50 tn
Cape Arago	1275/CONV	Open Wheel (1)	9 tn
Chahunta	3000/CONV	Open Wheel (2)	33 tn
Cheval Rouge	3400/CONV	Open Wheel (2)	31 tn
Cygnnet	4400/Tractor	Z-Drive	
Edith Olson	350/CONV	Open Wheel (1)	
Ethan B	2000/CONV	Fixed Nozzle (2)	28 tn
Jennie B	2200/CONV	Fixed Nozzle (2)	30 tn
Muzon	2000/CONV	Open Wheel (2)	20 tn
Sharon H	900/DIR RVRS	Open Wheel (1)	
Taku Wind	3000/CONV	Open Wheel (3)	30 tn
Thunderbird	1400/DIR RVRS	Open Wheel (1)	

UNITED STATES COAST GUARD & MISC FEDERAL AGENCIES

USCG Duty Officer	907-463-2980
USCG Communications Sector Juneau	907-463-2980
USCG Captain of the Port (COTP) Southeast....	907-463-2980
USCG Regional Exam Center and Licensing.....	907-463-2458
USCG Aids to Navigation	907-463-2980
USCG SE AK Command Center - Sector SE AK ...	907-463-2980
NOAA (AK)	907-789-6005
NMFS Juneau.....	907-586-7221

STATE OF ALASKA

Directory Information	907-465-2111
State of Alaska Marine Pilot Coordinator.....	907-465-2111
Fax.....	907-465-2974
Department of Environmental Conservation.....	907-465-5066
AMHS Port Captain	907-228-7282
AMHS Reservations	800-642-0066

AIRLINES

Alaska Airlines Reservations	800-252-7522
Alaska Airlines MVP Line.....	888-345-3640

JUNEAU

Police (non-emergency)	907-586-0600
State Troopers	907-465-4000
Alaska Department of Fish and Game	907-465-4100
ADF&G Commercial Fish Div	907-465-4210
ADF&G Recorded Update	907-586-3505 / 465-8905
Harbormaster Auke Bay	907-789-0819
Harbormaster Juneau Downtown	907-586-5255
Library Downtown.....	907-586-5249
Visitors Bureau	907-586-2201
USCG Station Juneau	907-463-2365
Bartlett Regional Hospital	907-796-8900
US Customs and Immigration.....	907-586-7108
Alaska Airlines Air Cargo	907-789-7378
AMHS Auke Bay Terminal	907-465-8853
AMHS Recorded Schedule.....	907-465-8853
Marine Exchange of Alaska	907-463-2607

SITKA

Police (non-emergency)	907-747-3245
State Troopers Wildlife Division.	907-747-3254
Fish and Game	907-747-5449
ADF&G Commercial Fish Div	907-747-6688
ADF&G Recorded Update.	907-747-5022
Harbormaster.	907-747-3439
Post Office.	907-747-3381
Library	907-747-3381
Visitors Bureau	907-747-8604
USCG Air Station Sitka	907-966-5556
USCG MSD Sitka	907-966-5454
US Customs and Immigration	907-747-3374
Alaska Airlines Info	907-966-2422
AMHS Sitka Terminal.	907-747-8737
AMHS Recorded Schedule	907-747-3300

KETCHIKAN

Police (non-emergency)	907-225-6631
State Troopers Wildlife Division.	907-225-5118
Fish and Game Wildlife Conservation	907-225-2475
State of Alaska Spill Reporting.	907-465-5340 / 800-478-9300
ADF&G Commercial Fish Div	907-225-5195
ADF&G Recorded Update.	907-225-6870
Harbormaster.	907-228-5632
Post Office.	907-225-9601 / 9602
Library	907-225-3331
Visitor Information	907-225-6166
USCG Station Ketchikan	907-228-0340
USCG MSD Ketchikan	907-225-9410
Ketchikan General Hospital.	907-225-5171
Naval SEAFAC Back Island.	907-247-6289
US Customs & Immigration.	907-225-2254
Ketchikan/Misty Fjords Forest.	907-225-2148
Ranger District	
Alaska Airlines Flight Info	907-225-2158
AMHS Terminal	907-228-6886
AMHS Recorded Schedule	907-288-6886

SKAGWAY

Police (non-emergency)	907-983-2232
Harbormaster.	907-983-2628
Post Office.	907-983-2330

Library	907-983-2665
Visitors Bureau	907-983-2854
US Customs and Immigration	907-983-2325 / 3144
AMHS Skagway Terminal	907-983-2941
AMHS Recorded Schedule	907-983-2229
HNS - SGY Fast Ferry	888-766-2103
AK Fjord Lines: SGY-HNS-JNU.	800-320-0146 / 766-3395

HAINES

Police	907-766-2121
State Troopers	907-766-2552
Fish and Game	907-766-2830
Fish and Game Trooper	907-766-2533
Fish and Wildlife Protection	907-766-2533
ADF&G Commercial Fish Div	907-766-2830
Harbormaster	907-766-2448
Post Office	907-766-2930
Library	907-766-6420
Visitor Center	907-766-2234
US Customs & Immigration	907-767-5580 / 5511
Canada Customs	907-767-5540
SEARHC Health Clinic	907-766-6300
AMHS Haines Terminal	907-766-2111
AMHS Recorded Schedule	907-766-2113
HNS - SGY Fast Ferry	888-766-2103
AK Fjord Lines: SGY-HNS-JNU.	800-320-0146 / 907-766-3395

HOONAH & GUSTAVUS

Police Hoonah	907-945-3655
Harbormaster Hoonah	907-945-3670
Post Office Hoonah	907-945-3260
Glacier Bay Park Headquarters	907-697-2230
Glacier Bay Park Rangers	907-697-2632
Glacier Bay after Hours Emergency	907-697-2651
Post Office Gustavus	907-697-2202
Gustavus Public Library	907-697-2350

KAKE

Police (non-emergency)	907-518-3393
Post Office Kake	907-785-3123
Kake City Office	907-785-3804

WRANGELL

Police (non-emergency)	907-874-3304
Fish & Wildlife Protection.....	907-874-3215
Harbormaster.....	907-874-3736
Post Office	907-874-3714
Library.....	907-874-3535
Wrangell Visitors Center	907-874-3699
Wrangell Medical Center	907-874-7000
Alaska Airlines	907-874-3309
AMHS Wrangell Terminal	907-874-2021
AMHS Recorded Schedule.....	907-874-3711
US Customs & Immigration	907-874-3415

PETERSBURG

Police (non-emergency)	907-772-3838
Fish & Wildlife Protection / Troopers	907-772-3983
ADF&G Commercial Fish Div.	907-772-3801
Harbormaster.....	907-772-4688
Post Office	907-772-3121
Library.....	907-772-3349
Visitor Information.....	907-772-4636
Petersburg Medical Center.....	907-772-4291
Alaska Airlines	907-772-4255
AMHS Recorded Schedule.....	907-772-3855

YAKUTAT

Public Safety.....	907-784-3206
ADF&G Commercial Fish Division.....	907-784-3255
Community Health Center	907-784-3275
Wrangell-Saint Elias National Park.....	907-784-3295
Alaska Airlines - Yakutat Terminal.....	907-784-3366

PUBLISHED BY

THE TIDEBOOK COMPANYPRINTS *of* TIDES

P.O. Box 2813 • Tybee Island, Georgia 31328 • 912-472-4373

www.tidelog.cominfo@tidelog.com

©Pacific Publishers, LLC • D/B/A The Tidebook Company

WEATHER RESOURCES

NATIONAL WEATHER SERVICE OFFICES

Annette	907-886-3241
Juneau.....	907-790-6800
Yakutat.....	907-784-3322

NOAA WEATHER RADIO, RECORDED MARINE FORECASTS

Alaska General Forecast.....	855-937-4977
Juneau.....	907-586-3997
Ketchikan and Southern Panhandle	907-225-7100
Wrangell	907-874-3232

NOAA WEATHER RADIO

CONTINUOUS VHF WEATHER BROADCAST

LOCATION	STATION	FREQUENCY (Mhz)	Wx CHANNEL
Craig	WXJ-26A	162.475	3
Haines	WXM-97	162.40	2
Juneau	WXJ-25	162.55	1
Ketchikan	WXJ-26	162.55	1
Sitka	WXJ-80	162.55	1
Wrangell	WXJ-83	162.40	2
Yakutat	WXK-69	162.40	2

AIRPORT WEATHER OBSERVATION RESOURCES

Gustavus	AWOS	125.90	697-2447
Haines	ASOS	135.70	766-2519
Hoonah	AWOS	132.05	945-3687
Hydaburg	AWOS	135.65	285-3888
Juneau	ATIS	135.20	789-1243
Kake	AWOS	132.25	785-3124
Ketchikan	ATIS	134.45	247-8801
Klawock	ASOS	134.45	755-2641
Petersburg	ASOS	125.80	772-4504
Sitka	ASOS	135.90	966-2209
Skagway	ASOS	135.80	983-3194
Wrangell	AWOS	128.50	874-2458
Yakutat	ASOS	135.75	784-3564

SHIP BERTHS SOUTHEAST ALASKA

PORT	FACILITY	FACE	TOTAL	LEAST DEPTH	HEIGHT	HEADING
Hawk Inlet	Green's Creek	417	970	32.5	*	169 / 349
Haines	Port Chilkoot Dock	460	1025	36	26	128 / 308
Haines	Lutak Inlet Wharf	240	750	23	25	116 / 296
Icy Strait Pt	Ocean Landing Dock	400	1100	50	8.5	072 / 252
Icy Strait Pt	Wilderness Landing Dock	500	1200	42	8.5	095 / 275
Juneau	Alaska Juneau Dock	670	1050	40	8	008 / 188
Juneau	Franklin Dock	456	1050	40	26	142 / 322
Juneau	North and South Berth (AS + CT)	1700	2140	42	8	142 / 322
Juneau	USCG and NOAA Wharf	760	760	16	24	067 / 247
Ketchikan	USCG Berths 1 + 2	355	355	46	10.5	160 / 340
Ketchikan	USCG Berths 3 + 4	395	395	46	10.5	127 / 307
Ketchikan	Berth 1	820	870	40	22	142 / 322
Ketchikan	Berth 2	960	960	40	22	142 / 322
Ketchikan	Berth 3	888	1000	40	8	113 / 293
Ketchikan	Berth 4	590	1090	40	25	103 / 283
Ketchikan	Ward Cove Cruise Dock	506	1419	50	8	356 / 176
Klawock	SeaAlaska Dock	442	640	43	19	194 / 014
Metlakatla	City Dock	400	660	35	26	140 / 320
Petersburg	Fuel Pier	160	275	18	27	055 / 235
Sitka	City Dock	350	350	18	20	134 / 314
Sitka	Cruise Terminal Dock	475	1010	36	8.6	168 / 348
Skagway	Railroad Dock	1852	2075	25	26	042 / 222
Skagway	Broadway Dock	245	1000	35	26	045 / 225
Skagway	Ore Dock	1035	1620	40	29	045 / 225
Wrangell	City Wharf	400	830	31	24	142 / 322

Rate of Turn Table

RADIUS => (NM)

	R.O.T.	0.25	0.5	0.75	1	1.25	1.5	1.75	2	2.5	3	4
S	20	76	38	25	19	15	13	11	10	8	6	5
P	18	68	34	23	17	14	11	10	9	7	6	4
E	16	61	30	20	15	12	10	9	8	6	5	4
E	14	53	27	18	13	11	9	8	7	5	4	3
D	12	46	23	15	11	9	8	7	6	5	4	3
	10	38	19	13	10	8	6	5	5	4	3	2
	8	30	15	10	8	6	5	4	4	3	3	2

Wheel Over Distance Table

RADIUS => (NM)

	W.O.P.	0.25	0.5	0.75	1	1.25	1.5	1.75	2	2.5	3	4
d	90	0.25	0.50	0.75	1.00	1.25	1.50	1.75	2.00	2.50	3.00	4.00
C	80	0.21	0.42	0.63	0.84	1.05	1.26	1.47	1.68	2.10	2.52	3.36
O	70	0.18	0.35	0.53	0.70	0.88	1.05	1.23	1.40	1.75	2.10	2.80
U	60	0.14	0.29	0.43	0.58	0.72	0.87	1.01	1.15	1.44	1.73	2.31
R	50	0.12	0.23	0.35	0.47	0.58	0.70	0.82	0.93	1.17	1.40	1.87
S	40	0.09	0.18	0.27	0.36	0.45	0.55	0.64	0.73	0.91	1.09	1.46
E	30	0.07	0.13	0.20	0.27	0.33	0.40	0.47	0.54	0.67	0.80	1.07

RADIUS OF SWING TABLE FOR DEPTH OF WATER AND NUMBER OF SHACKLES OUT
(Radius of Swing is in tenths of a Nautical Mile)

Depth of Water (in fathoms)	Number of Shackles (at hawse)	Radius at Bow	Radius at Bridge 100' From Bow	Radius at Stern of 400' Ship	Radius at Stern of 500' Ship	Radius at Stern of 600' Ship	Radius at Stern of 700' Ship	Radius at Stern of 800' Ship	Radius at Stern of 900' Ship	Radius at Stern of 1000' Ship
7	4	0.060	0.076	0.126	0.143	0.160	0.176	0.193	0.210	0.226
7	5	0.075	0.091	0.141	0.158	0.175	0.191	0.208	0.225	0.241
7	6	0.090	0.106	0.156	0.173	0.190	0.206	0.223	0.240	0.256
7	7	0.105	0.121	0.171	0.188	0.205	0.221	0.238	0.255	0.271
7	8	0.120	0.136	0.186	0.203	0.220	0.236	0.253	0.270	0.286
10	4	0.059	0.076	0.126	0.142	0.159	0.176	0.192	0.209	0.226
10	5	0.074	0.091	0.141	0.158	0.174	0.191	0.208	0.224	0.241
10	6	0.089	0.106	0.156	0.173	0.189	0.206	0.223	0.239	0.256
10	7	0.105	0.121	0.171	0.188	0.205	0.221	0.238	0.255	0.271
10	8	0.120	0.136	0.186	0.203	0.220	0.236	0.253	0.270	0.286
15	4	0.058	0.075	0.125	0.141	0.158	0.175	0.191	0.208	0.225
15	5	0.073	0.090	0.140	0.157	0.173	0.190	0.207	0.223	0.240
15	6	0.089	0.105	0.155	0.172	0.189	0.205	0.222	0.239	0.255
15	7	0.104	0.121	0.171	0.187	0.204	0.221	0.237	0.254	0.271
15	8	0.119	0.136	0.186	0.202	0.219	0.236	0.252	0.269	0.286
20	4	0.057	0.073	0.123	0.140	0.157	0.173	0.190	0.207	0.223
20	5	0.072	0.089	0.139	0.156	0.172	0.189	0.206	0.222	0.239
20	6	0.088	0.104	0.154	0.171	0.188	0.204	0.221	0.238	0.254
20	7	0.103	0.120	0.170	0.186	0.203	0.220	0.236	0.253	0.270
20	8	0.118	0.135	0.185	0.202	0.218	0.235	0.252	0.268	0.285
25	4	0.055	0.071	0.121	0.138	0.155	0.171	0.188	0.205	0.221
25	5	0.071	0.087	0.137	0.154	0.171	0.187	0.204	0.221	0.237
25	6	0.086	0.103	0.153	0.170	0.186	0.203	0.220	0.236	0.253
25	7	0.102	0.119	0.169	0.185	0.202	0.219	0.235	0.252	0.269
25	8	0.117	0.134	0.184	0.201	0.217	0.234	0.251	0.267	0.284
30	4	0.052	0.069	0.119	0.135	0.152	0.169	0.185	0.202	0.219
30	5	0.069	0.085	0.135	0.152	0.169	0.185	0.202	0.219	0.235
30	6	0.085	0.102	0.152	0.168	0.185	0.202	0.218	0.235	0.252
30	7	0.101	0.117	0.167	0.184	0.201	0.217	0.234	0.251	0.267
30	8	0.116	0.133	0.183	0.200	0.216	0.233	0.250	0.266	0.283
35	4	0.049	0.065	0.115	0.132	0.149	0.165	0.182	0.199	0.215
35	5	0.066	0.083	0.133	0.150	0.166	0.183	0.200	0.216	0.233
35	6	0.083	0.100	0.150	0.166	0.183	0.200	0.216	0.233	0.250
35	7	0.099	0.116	0.166	0.182	0.199	0.216	0.232	0.249	0.266
35	8	0.115	0.131	0.181	0.198	0.215	0.231	0.248	0.265	0.281

(Radius given is for maximum extent, not accounting for catenary and distance from hawse to water)

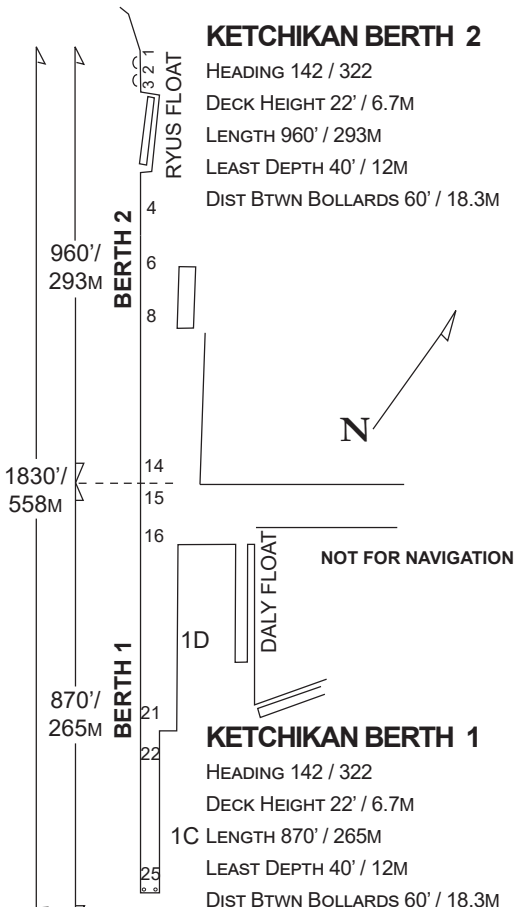

KETCHIKAN BERTH 3

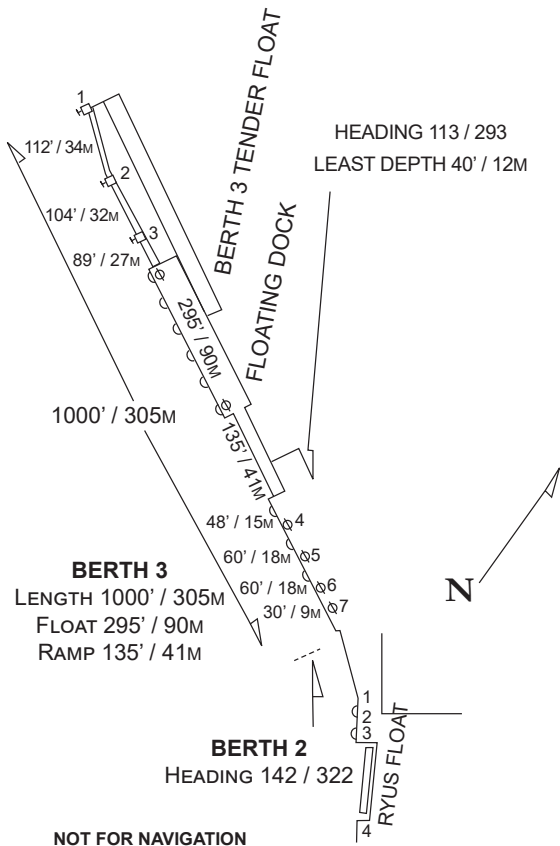

KETCHIKAN BERTH 4

HEADING 103 / 283
LENGTH 1090' / 332M
LEAST DEPTH 40' / 12M
DECKHEIGHT 25' / 8.5M
PLATFORM DOCK 255' / 78M
FLOATING BARGE 135' / 42M
FENDERED FLAT 590' / 180M

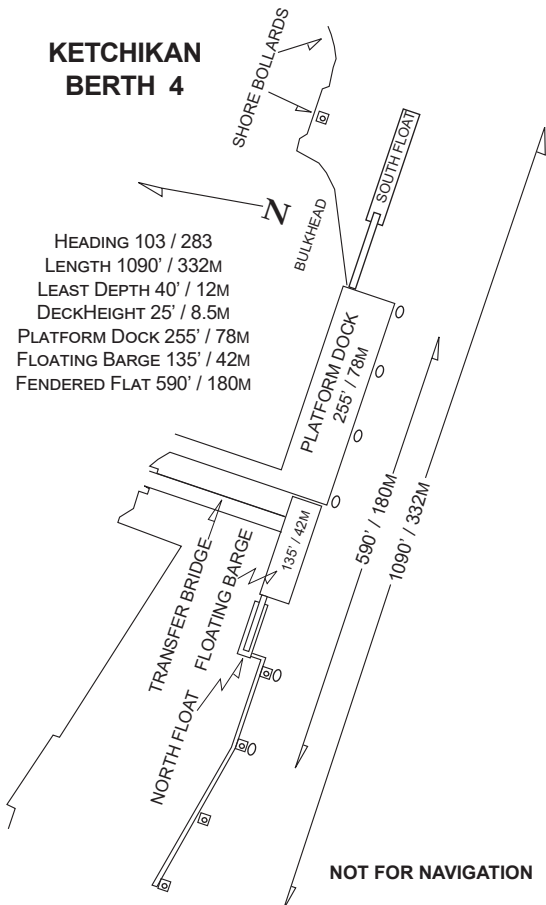

AJ DOCK-JUNEAU

Dock HEADING 008/188

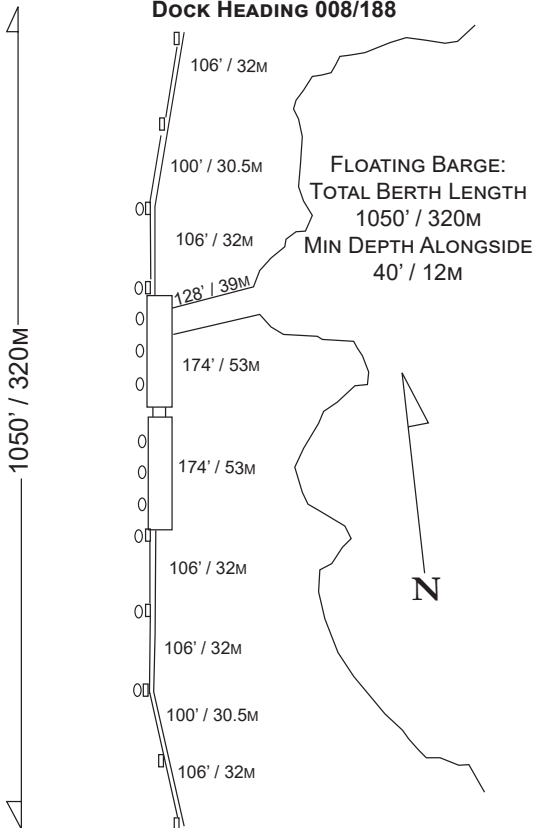

NOT FOR NAVIGATION

FRANKLIN STREET DOCK-JUNEAU

DOCK HEADING 142 / 322

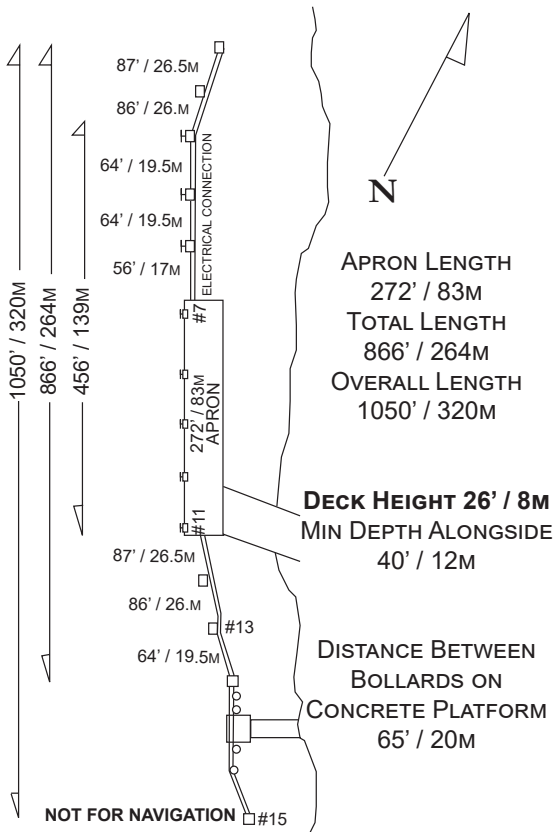

JUNEAU NORTH and SOUTH BERTH (AS and CT)

DOCK HEADING: 142 / 322

**FLOAT PLATFORMS:
400' x 50' / (122M x 15M)**

**DECK HEIGHT:
8' / 2.4M**

**MIN DEPTH ALONGSIDE:
42' / 12.8M**

**TOTAL LENGTH:
2140' / 652M**

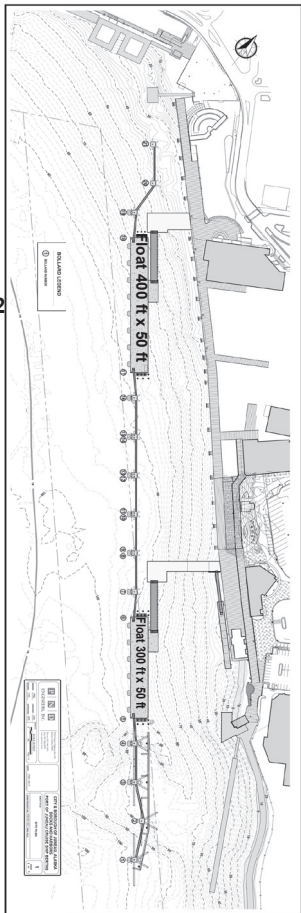

NOT FOR NAVIGATION

SITKA CRUISE TERMINAL

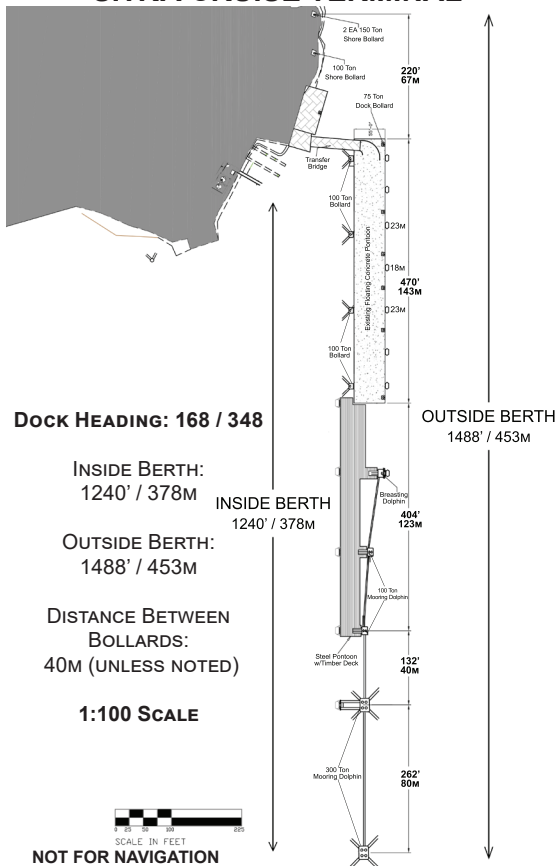

PORTAGE COVE, HAINES CITY DOCK

DOCK HEADING: 128 / 308

DEPTH ALONGSIDE: 36' / 11M

TOTAL BERTH LENGTH: 1025' / 312M

FLAT FACE: 450' / 137M

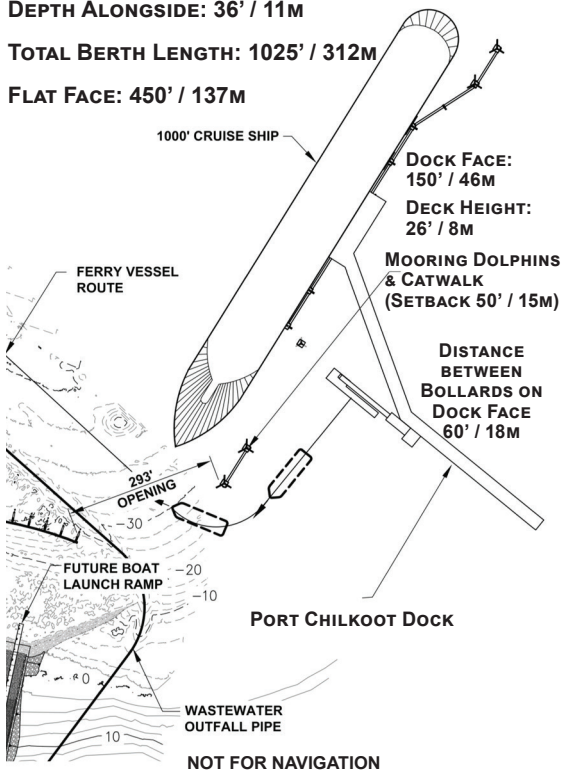

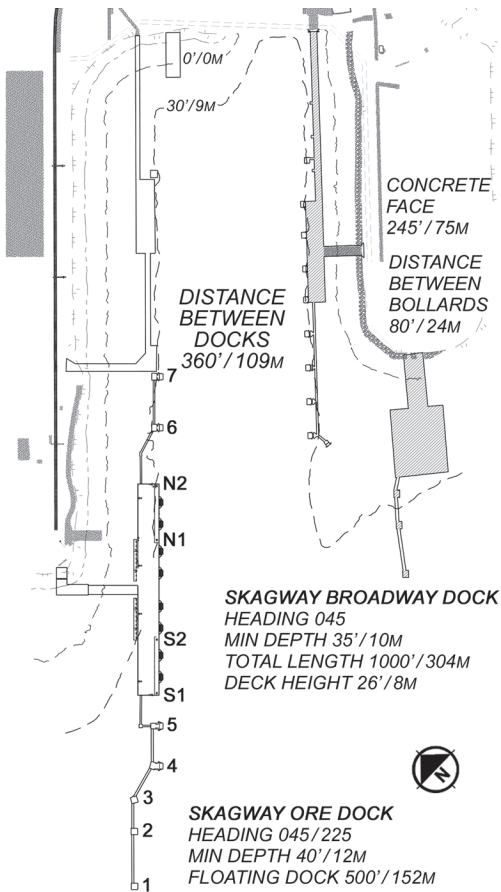

NOT FOR NAVIGATION

SKAGWAY RAILROAD DOCK

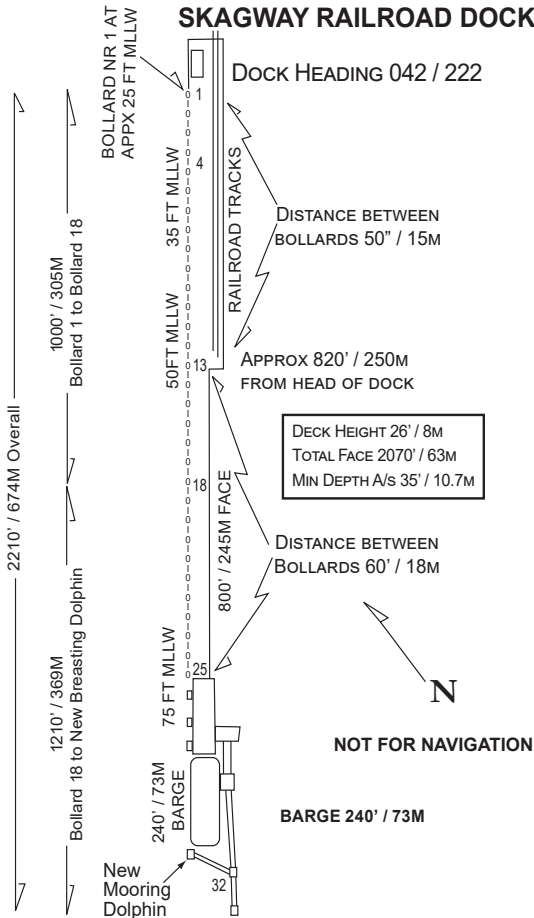

GREENS CREEK DOCK – HAWK INLET

DOCK HEADING 167T

**LEAST DEPTH:
32.5' / 9.9M**

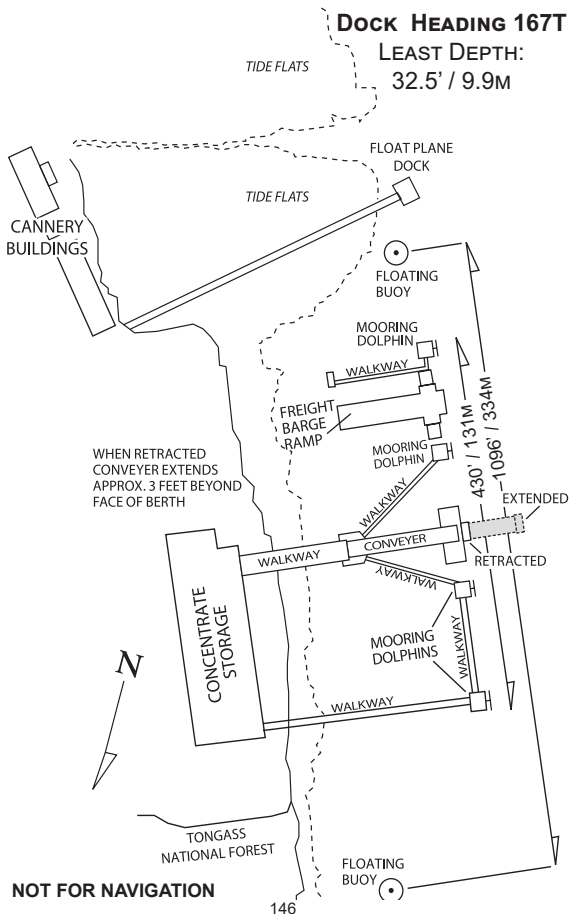

OCEAN LANDING DOCK

Dock Heading 072 / 252

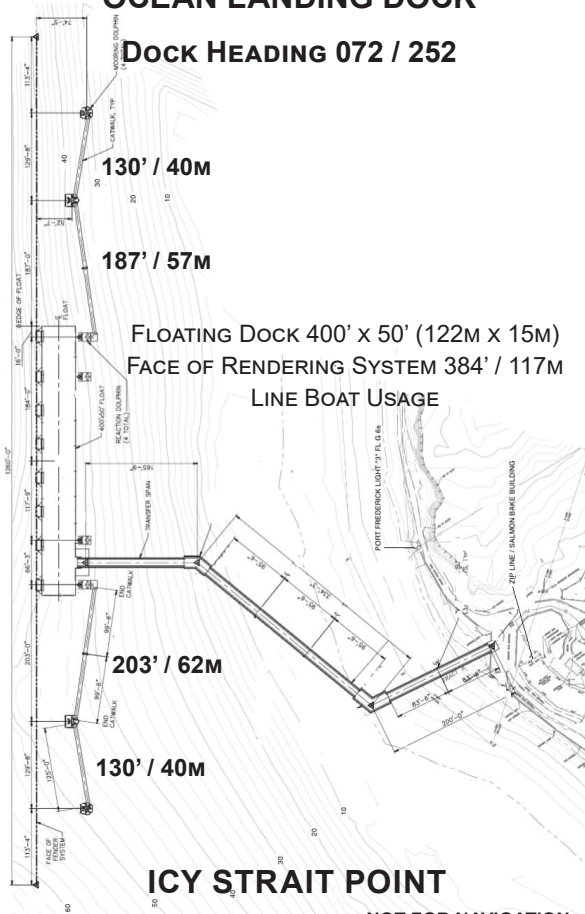

ICY STRAIT POINT

NOT FOR NAVIGATION

WRANGELL CITY DOCK

DOCK HEADING 142 / 322

TOTAL LENGTH:
830' / 253M

MIN DEPTH ALONGSIDE:
31' / 9.4M

DECK HEIGHT:
24' / 7.3M

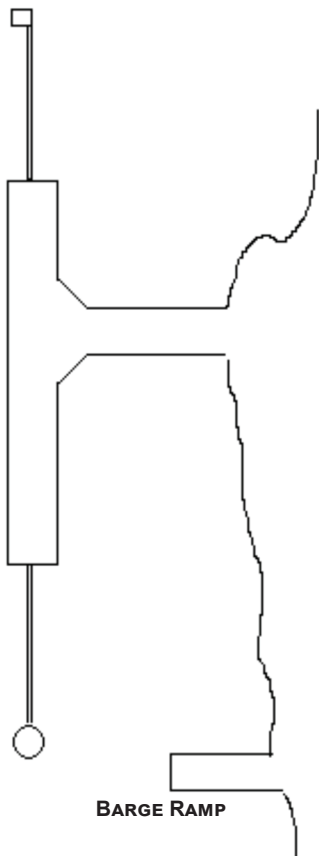

BARGE RAMP

Town	Est.	Pop.	Pop. Yr.
Anchorage	1920	291,247	2023 est.
Angoon	1963	320	2025 est.
Craig/Klawock	1922	1,741	2023 est.
Elfin Cove	1935	20	2025 est.
Fairbanks	1903	32,619	2023 est.
Gustavus	2004	583	2025 est.
Haines	1910	1,700	2023 est.
Hoonah	1946	931	2020 Census
Juneau/Douglas	1900	34,685	2023 est.
Kake	1951	710	2023 est.
Ketchikan	1900	8,151	2023 est.
Metlakatla	1887	1,454	2020 Census
Petersburg	1910	3,398	2023 est.
Seward	1912	2,717	2023 est.
Sitka	1913	8,529	2023 est.
Skagway	1900	1,210	2023 est.
Tenakee Springs	1971	106	2025 est.
Whittier	1969	272	2020 Census
Wrangell	1903	2,106	2023 est.
Yakutat	1948	495	2020 Census
Alaska (Statewide)	1959	733,583	2023 est.

Industry	Notes
Government, transportation, oil industry, military	Largest city in Alaska
Public administration, education, transportation	Population decline since 2020
Fishing, timber, tourism	Craig (1922) + Klawock; fishing & timber hub
Fishing, charter services	Tiny seasonal community; post office est. 1935
Military, education (UAF), oil services, mining	Major interior hub
Tourism, Glacier Bay NP, fishing	Gateway to Glacier Bay National Park
Tourism, fishing, arts	Known for Bald Eagle Festival
Fishing, fish processing, tourism, government	Tourism revenues at all-time high
Government, tourism, mining	Includes Douglas (1902, merged 1970); State capital
Fishing, subsistence, government	Small Tlingit community
Fishing, tourism, government, forestry	Known as 'Salmon Capital of the World'
Fishing, seafood processing, tourism, forest products	Only Indian Reserve in Alaska
Fishing, healthcare, retail	Strong fishing economy
Tourism, fishing, port, education	Gateway to Kenai Fjords National Park
Fishing, tourism, healthcare, education	Former Russian capital of Alaska
Tourism, transportation	Gateway for cruise ships; Klondike Gold Rush history
Tourism, seasonal residents	Known for hot springs
Port, transportation, tourism, fishing	Most residents live in one building (Begich Towers)
Fishing, tourism, healthcare, maritime	Seafood & tourism are top drivers
Fishing, tourism, government, air transport	Remote Gulf community; surf & fishing destination
Oil, gas, fishing, tourism, government, military	Statewide population

IN MEMORIAM:

Capt. Douglas Alan MacPherson
January 23, 1947 - October 31, 2025

2026

JANUARY			FEBRUARY			MARCH		
S	M	T	S	M	T	S	M	T
1	2	3	1	2	3	1	2	3
4	5	6	4	5	6	4	5	6
7	8	9	7	8	9	7	8	9
10	11	12	10	11	12	10	11	12
13	14	15	13	14	15	13	14	15
16	17	18	16	17	18	16	17	18
19	20	21	19	20	21	19	20	21
22	23	24	22	23	24	22	23	24
25	26	27	25	26	27	25	26	27
28	29	30	28	29	30	28	29	30
31								

2027

JANUARY			FEBRUARY			MARCH		
S	M	T	S	M	T	S	M	T
1	2	3	1	2	3	1	2	3
4	5	6	4	5	6	4	5	6
7	8	9	7	8	9	7	8	9
10	11	12	10	11	12	10	11	12
13	14	15	13	14	15	13	14	15
16	17	18	16	17	18	16	17	18
19	20	21	19	20	21	19	20	21
22	23	24	22	23	24	22	23	24
25	26	27	25	26	27	25	26	27
28	29	30	28	29	30	28	29	30
31								

APRIL			MAY			JUNE		
S	M	T	S	M	T	S	M	T
1	2	3	1	2	3	1	2	3
4	5	6	4	5	6	4	5	6
7	8	9	7	8	9	7	8	9
10	11	12	10	11	12	10	11	12
13	14	15	13	14	15	13	14	15
16	17	18	16	17	18	16	17	18
19	20	21	19	20	21	19	20	21
22	23	24	22	23	24	22	23	24
25	26	27	25	26	27	25	26	27
28	29	30	28	29	30	28	29	30
31								

JULY			AUGUST			SEPTEMBER		
S	M	T	S	M	T	S	M	T
1	2	3	1	2	3	1	2	3
4	5	6	4	5	6	4	5	6
7	8	9	7	8	9	7	8	9
10	11	12	10	11	12	10	11	12
13	14	15	13	14	15	13	14	15
16	17	18	16	17	18	16	17	18
19	20	21	19	20	21	19	20	21
22	23	24	22	23	24	22	23	24
25	26	27	25	26	27	25	26	27
28	29	30	28	29	30	28	29	30
31								

OCTOBER			NOVEMBER			DECEMBER		
S	M	T	S	M	T	S	M	T
1	2	3	1	2	3	1	2	3
4	5	6	4	5	6	4	5	6
7	8	9	7	8	9	7	8	9
10	11	12	10	11	12	10	11	12
13	14	15	13	14	15	13	14	15
16	17	18	16	17	18	16	17	18
19	20	21	19	20	21	19	20	21
22	23	24	22	23	24	22	23	24
25	26	27	25	26	27	25	26	27
28	29	30	28	29	30	28	29	30
31								

2026 SOUTHEAST ALASKA PILOTS



SAM ABELL
DAVID ANDERSON
HANS ANTONSEN
STEVE AXELSON
COLIN BARNES
LEVI BENEDICT
MATTEW BENNETT
CHRIS BIAGI
PATRICK BRANDON
RYAN GARDEN
TODD CARLETON
NORBERT CHAUDHARY
DALE COLLINS
ERIC COLLINS
JON CORNELIUS
BERT DERSHAM
FRANK DIDIER
KEITH DOUGLAS
DAVE FULTON
MIKE GEORGE
AARON GOLCZYNSKI
RICHARD GURRY
MARIENUS HAZELMAN
JOHN HERRING
MICHAEL JAHRIK
GARRETT JOHNSON
TIFFANY KEEFE
TED KELLOGG
WILLIAM KENNEDY
CHRISTINE KLIMKOWSKI
TOM LARSON
RON LEIGHTON
CLAIRE LEWIS
MARK LUNDAMO

KRIS MACKIE
TOMI MARSH
BRETT MERRILL
PAUL MERRILL
TYLER MERWIN
DAVE MESDAG
KATIE MILLER
FRED MONTEZ
BOB MOORE
DEREK NYSTROM
BARRY OLVER
GARY PALMER
MAX PAULUS
MITCH POTTER
RICH PRESTON
JILL RUSSELL
NICHOLAS SABBATH
GLYN SEABERG
RYAN SEAVER
MICHAEL SHEP
LEIF SHORT-FORRER
ED SINCLAIR
JOAN SIZEMORE
LUKE SLOANE
JEFF STEPHENS
DOUG STURM
GREG STYRK
EMILIA SWEEN
MICHAEL TAMNEY
PHIL TAYLOR
JEFF VARNEY
COLIN VOGLER
MORGAN WILLIAMS
NATHAN WITHERLY