

2024 SOUTHEAST ALASKA PILOTS TIDES & CURRENTS

PILOTS@SEAPA.COM / 907-225-9696



Southeast Alaska Pilots' Association

2024 TIDES & CURRENTS

CAUTION AND DISCLAIMER

Users of this booklet are cautioned that the information contained herein is based on sources which are believed to be reliable and correct; however neither the ***Southeast Alaska Pilots' Association, nor its members, nor any contributing authors and compilers of this information, accept any responsibility or liability whatsoever with regard for the material contained in this booklet, for its accuracy or use.*** The information in this booklet is not necessarily comprehensive, complete, accurate, reliable, or up-to-date; it is advisory in nature only and not intended to supersede the authority or judgment of those using it. Drawings and maps are not drawn to scale and not for navigation. NO WARRANTY, EXPRESS OR IMPLIED, IS MADE FOR THE ACCURACY OF THE INFORMATION CONTAINED WITHIN THIS BOOKLET. Each user of any of the information contained herein is responsible for verifying the accuracy of and ensuring proper application of this information prior to use.

By using this booklet, the user consents to hold the Southeast Alaska Pilots' Association (SEAPA), its members and the compilers of this information harmless from any liability or damage that occurs as a result of using this information for navigation or for any other purpose.

Users are further cautioned to read the tide and current related Cautionary Notice & Disclaimer preceding that section (page 19).

Southeast Alaska Pilots' Association

2024 TIDES & CURRENTS

TABLE OF CONTENTS

Caution and Disclaimer	IFC
Pilot Ordering Information	2-3
Master Pilot Information Exchange	4-5
Pilot Ladder Instructions	6-8
Marine Pilot Statutes and Regulations	9-12
Conversions and Equivalents	13
Height of Tide at Any Time	14-15
Tide Station Correction Tables	16-17
Current Correction Tables	17-19
Current and Tide Disclaimer	19
TIDE TABLES	
Ketchikan, Tongass Narrows	20-31
Sitka Sound, Baranof Island.	32-43
Juneau, Stephens Passage	44-55
CURRENT TABLES	
Snow Passage Narrows	56-67
Wrangell Narrows off Petersburg	68-81
Sergius Narrows, Peril Strait	82-93
North Inian Pass, Middle	94-105
Tracy Arm Bar.	106-110
Beardslee Island, W. of Glacier Bay	111-115
Distance Diagram	74-75
Sunrise/Sunset, Juneau.	116
Gillnet Traffic	117
Tracklines	118-121
Anchorage	122-124
Phone Directory	125-129
Weather Resources	130
Primary Large Vessel Berths.	131
Radius Turn Chart	132
Radius of Swing Table for Depth of Water.	133
Southeast Alaska Table of Distances	134
Dock Diagrams	135-149
Note Page	150
2024/2025 Calendar	IBC

SEAPA PILOT ORDERING INFORMATION

Requests for pilots may be made directly with the dispatchers via telephone at (907) 225-9696, or e-mail to pilots@seapa.com.

The SEAPA website contains a detailed list of the information necessary to order a Pilot. The Pilot office appreciates the earliest possible notification of a vessel request for a Pilot to promote effective and efficient dispatching. Attention is drawn to 12 AAC 56.205(c) regarding minimum ordering notice and changes which states:

In the Southeastern Alaska region, an agent, owner, or master of a vessel shall inform a pilot of a vessel movement at least 48 hours before the movement in order to provide sufficient time for the pilot to arrive at the vessel by the available means of transportation.

An agent, owner, or master of a vessel shall again advise the pilot of a vessel movement at least 24 hours before the movement.

A pilot will be considered unavailable for service only if the timely notice required by this subsection is given and a pilot does not show up at the vessel to render service.

If notice is not given as required under this subsection and the pilot is unable to reach the vessel to render pilot services, the vessel or vessel's owner may be charged for the transportation costs incurred by the pilot in attempting to reach the vessel and for the pilotage charge and all other charges that would have been incurred had the pilot reached the vessel and provided pilotage services.

When an order for a pilot has been placed, if there is a subsequent change in the order, the vessel is liable for all pilot costs incurred prior to the change in order, as well as subsequent costs associated with the change.

Please inform the Pilot office of any special information concerning the movement of the vessels, specifically address if the ETA or ETD is tentative or firm. It is important to provide the Pilot office with a timely and responsive point of contact for any questions, concerns or changes the office may have regarding the request for a Pilot.

OUR DISPATCHERS ARE ON DUTY 24 HOURS A DAY, 7 DAYS A WEEK AT 907-225-9696.

The normally scheduled SEAPA Pilot office hours are:

Summer Mid May - Mid Sep		Winter Mid Sep - Mid May	
Mon - Fri	0900 - 1530	Mon - Fri	0930 - 1530
Saturday	0800 - 1200	Saturday	Closed
Sunday	0800 - 1200	Sunday	Closed

Southeast Alaska Pilots' Association 2024 Officers:

President: Ron Leighton III

Vice President: Mark Lundamo

Secretary: Douglas Sturm

Business Manager: Jessie Li

Dispatcher: Laura Plenert

Southeast Alaska Pilots' Association Address:

1621 Tongass Avenue, Suite 300

Ketchikan, Alaska 99901

Website: www.seapa.com

E-mail: pilots@seapa.com

(907) 225-9696

Fax (907) 247-9696

MASTER-PILOT INFORMATION EXCHANGE

The Master-Pilot Information Exchange is a critical activity in the process of establishing and maintaining situational awareness and communications. The exchange enhances the level of trust, sets expectations, and eliminates assumptions that either the Master or the Pilot is aware of a certain fact or situation. By taking the time to give each other the necessary information, the safety of our transit will be enhanced.

In addition to the suggested minimum information to be exchanged listed on the opposite page, please ensure the following:

Ship's business conducted on the bridge is in English.

The Pilot is provided access to navigation equipment that meets the standards required by the vessel's classing society, the IMO and SOLAS for Bridge Watch Officer's use. This navigation equipment may include, but is not limited to, VHF radios; radars; ARPA's; compass and gyro repeaters; GPS and AIS data; electronic charts display and information systems (if equipped); propulsion instrumentation; and whistle and spotlight controls.

Proper compliance with marine casualty and other reportable events as required in accordance with United States 33 CFR 164, State of Alaska 12 AAC 56.960, and other applicable requirements.

Check with the Pilot Boat and/or the Pilot for specific Pilot Ladder requirements.

Please ensure that the Pilot is notified of all factors affecting safety. If at anytime, the Master or a member of the crew has a question about navigation or safety of the vessel, please communicate your concerns or questions to the Pilot. If there are requirements that are not understood, please ask so that the Pilot may provide additional explanation to ensure that they are complied with.

SUGGESTED MINIMUM INFORMATION TO BE EXCHANGED

IMMEDIATE SITUATION:

- Check ship's position
- Verify course and speed
- Ascertain location and rules of the road situation for other vessel traffic
- Confirm immediate transit intentions and requirements

VESSEL CHARACTERISTICS:

- Vessel deficiencies - anything not working properly
- Pilot Information Card
- Status of anchors
- Status of helm
- Gyrocompass error
- Drafts fore and aft
- Status of radios (ensure Channels 13 and 16 monitored, Ch 13 on US)
- Status of radar(s)
- Propulsion type and restrictions (e.g. standby time, number of starts)
- Thruster horsepower and status
- AIS Status (proper information inputted & reflected)

TRANSIT PLAN:

- Track lines
- Expected tides, currents, weather
- Speeds at critical locations
- Expected traffic, fisheries openings
- Plant status at critical locations
- Notice required for crew call out
- Tug availability, location & makeup
- Mooring/unmooring plan

PILOT LADDER INSTRUCTIONS

1. Contact the Pilot Boat at least 30 minutes prior to arrival for desired lee & speed.
2. The ladder must be kept clean and used solely for embarking & disembarking Pilots.
3. Rigging of the ladder, along with embarking & disembarking of the Pilot must be done under the supervision of a licensed officer.
4. DO NOT DEPLOY the ladder until the Pilot Boat is firmly alongside. Ship's crews should be trained to tend the ladder to ensure it does not get caught between the ship and the Pilot Boat.
5. The area of the deck where the Pilot boards & departs must be well lighted and clear of obstructions, oils, greases, etc.
6. A clear, safe passage for the Pilot to pass safely from the ladder to the deck is required. If portable stanchions and steps are used, they must be securely fastened. A heaving line and a ring buoy with self-igniting light must be provided.
7. If the deck is loaded with logs or other cargo, ensure a safe passage to and from the ship's bridge is provided.
8. The ladder must be made in one length and not consist of two ladders shackled or lashed together, fitted with spreaders about 10 feet apart to comply with SOLAS Regulation 17, Chapter 5.
9. Sufficiently illuminate the ladder at night, from aft so the light does not shine into the Pilot's eyes or the Pilot Boat Operator's eyes.
10. No tag lines, pull-up ropes, or trailing lines may be attached to the lower ends of the ladder.
11. Rig well clear of vessels discharges, scuppers at about midships or just aft. Keep away from the stern and the turn of the hull.

12. Manropes at Pilot's direction: Normally: on arriving - NO MANROPES; on departure - MANROPES MANDATORY unless specifically NOT requested. Manropes approximately 3" manila in circumference.
13. If the distance from sea level to point of access exceeds nine meters (about 30 feet), rig an accommodation ladder in accordance with the diagram.
14. During Pilot boarding and disembarking, the Master must be in a position to observe the transfer from the vessel bridge wing, and have a portable VHF radio set to the Pilot Boat frequency in order to communicate immediately in event of an emergency.

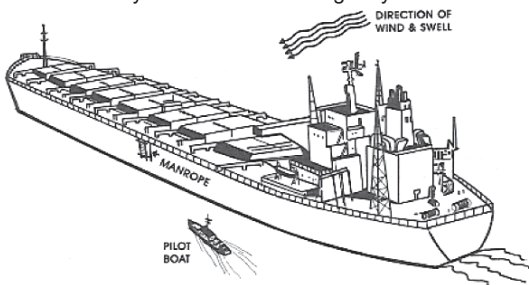

Pilot Boats and Tugs will normally work on US VHF-FM Channel 12 as the working channel between the Pilot Boat and the Ship. If initial contact cannot be made on VHF-FM Channel 12, contact should be attempted via VHF-FM Channel 16.

The Pilot Boat will confirm the desired transfer speed and heading. Masters are requested to comply as closely as possible to the requested heading and speeds to ensure a safe Pilot transfer.

If for any reason, the Master feels the Pilot Boat instructions are unclear or unsafe, the Master should ask for additional explanation. The Master should always alert the Pilot Boat if they feel they must deviate from the agreed upon instructions or if an unsafe situation arises.

REQUIRED BOARDING LADDER ARRANGEMENTS FOR PILOTS BOARDING SHIPS WITH HIGH FREEBOARD (MORE THAN 9 M) WHEN NO SIDE DOOR AVAILABLE

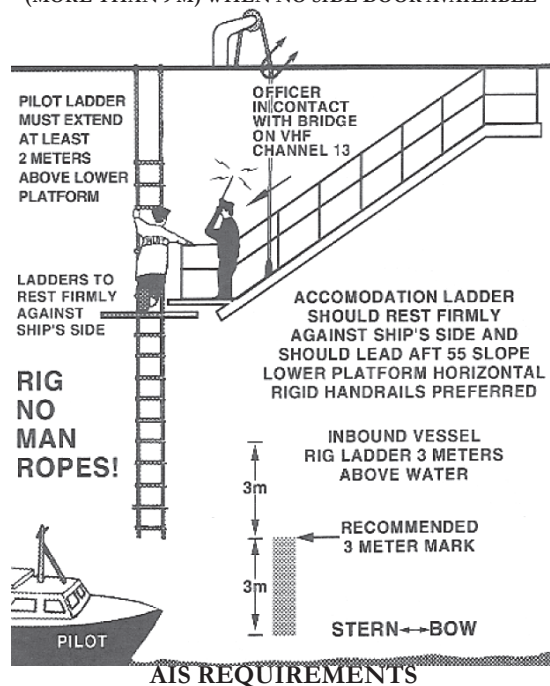

AIS (Automatic Identification System for ships) requirements (CFR 33, 164.01) apply to all self-propelled vessels of 1600 GRT or more when operating in the navigable waters of the United States. The requirements for Bridge-to-Bridge radiotelephones (CFR 33, 26.04) also apply to AIS. Included in the requirements for the AIS system is the requirement that there shall be, on each vessel over 1600 GRT, a functioning AIS Pilot Plug. This plug shall be available for pilot use, easily accessible from the primary conning position of the vessel and near 120 volt AC power via a 3-prong receptacle.

MARINE PILOT STATUTES & REGULATIONS SELECTED EXCERPTS

GENERAL RULE - PILOTAGE BOUNDARIES

(12AAC56.090):

Pilotage is compulsory at all entrances from seaward to Alaska bays, sounds, rivers, straits where the passage is within three nautical miles of this state, or other estuaries for which specific boundaries are not otherwise described. The extent of waters subject to compulsory Pilotage in such Alaska bays, sounds, rivers, straits within three nautical miles of this state, and other estuaries are those waters in-shore of a line drawn approximately parallel with the general trend of the shore through the outermost aid to navigation, or if no aid to navigation exists, then a line drawn from headland to headland across the mouth of the entrance.

SPECIFIC PILOTAGE BOUNDARIES SOUTHEAST ALASKA

(12AAC56.100):

(1) All waters inside a line drawn from Cape Spencer Light due south to a point of intersection which is due west of the southern extremity of Cape Cross; then to Cape Edgecumbe Light; then through Cape Bartolome Light and extended to a point of intersection which is due west of Cape Muzon Light; then due east to Cape Muzon Light; then to a point which is one mile, 180° true, from Cape Chacon Light; then to Barren Island Light; then to Lord Rock Light; then to the southern extremity of Garnet Point, Kanagunut Island; then to the southeastern extremity of Island Point, Sitklan Island; then from the northeastern extremity of Point Mansfield, Sitklan Island, 40° true, to the mainland.

EXCLUSIONS (12AAC56.110):

Vessels are excluded from the use of a state licensed Marine Pilot in compulsory Pilotage waters when proceeding directly between points outside Alaska and an established pilot station for the express purpose of embarking or disembarking a pilot in the following situations:

- (1) travel via Revillagigedo Channel to Twin Islands Pilot Station; in transiting Revillagigedo Channel, ships must stay west of longitude 131°05';
- (2) travel via Clarence Strait to Guard Island Pilot Station, Point McCartney Pilot Station and Chasina Point Pilot Station;

- (3) travel via Cape Muzon in Cordova Bay to Shoe Island Pilot Station for vessels proceeding to Long Island and to Mel- len Rock Pilot Station for vessels proceeding to Hydaburg;
- (4) travel via Cape Bartolome in Bucareli Bay to Cabras Island Pilot Station;
- (5) travel via Cape Ommaney in Chatham Strait to Frederick Sound Pilot Station;
- (6) travel via Sitka Sound to Sitka Sound Pilot Station;
- (7) travel via Yakutat Bay to Yakutat Pilot Station.

PILOT PICKUP POINT EXCEPTIONS (12AAC56.120):

- (b) Inside compulsory Pilotage waters, embarking or disembarking pilots at any location inside of an established pilot station may be undertaken only by agreement between a:
 - (1) Pilot and a Ship's Master in an emergency or for reasons of safety when required by extreme weather or other unforeseeable circumstances; or
 - (2) Pilot organization and a ship's agent on a trial basis to accommodate a newly established port, trade, or route.
- (c) If safe and reliable transportation cannot be provided to or from the pilot station, the nearest pilot station with safe and reliable transportation shall be used. If reasonable effort has been made to offer safe and reliable transportation and the vessel, equipment, or personnel do not meet the minimum standards set out in 12AAC56.120(d), the pilot may use the transportation provided.

PENALTIES (AS 08.62.190):

- (a) A master or owner of a vessel required by this chapter to employ a licensed pilot who fails to do so when a licensed pilot is available, unless the perils or hazards of the sea prevent the employment of a pilot, is guilty of a misdemeanor and upon conviction, is punishable by a fine of not less than \$5,000 nor more than \$15,000 for the first offense and not less than \$10,000 nor more than \$30,000 for the second offense.

FOREIGN PLEASURE CRAFT EXEMPTIONS (AS 08.62.180):

- (b) The operator of a pleasure craft of foreign registry of more than 65 feet overall length but less than 175 feet overall length may apply for an exemption from the pilotage requirement. AS 08.62.180(b) provides specific exemption application requirements such as lead time, fees, period of validity, limitations and conditions for revocation. An

exemption issued under this subsection does not exempt a vessel from the requirement to employ a Pilot licensed under this chapter while the vessel is in Wrangell Narrows or in the water between Chatham Strait and Sitka via Peril Strait.

The operator of a pleasure craft of foreign registry of more than 65 feet overall length but not more than 125 feet overall length that has received an exemption under AS 08.62.180(b) shall proceed upon initial entry into state water to the first port of call to receive navigational and safety information from an agent registered under AS 08.62.040(a)(3) who is employed by the operator of the vessel. The navigational and safety information provided by the agent must be approved by the marine pilot coordinator and annually reviewed, revised, and approved as appropriate by the board at its spring meeting.

The operator of a pleasure craft of foreign registry of more than 125 feet overall length but less than 175 feet overall length that has received an exemption under AS 08.62.180(b) shall employ a Pilot licensed under this chapter from the initial entry into compulsory pilotage water of the state to first port of call. The marine pilot shall provide navigational and safety information relating to the pilotage region to the operator of the vessel.

DUTIES OF PILOTS (12 AAC 56.960):

- (a) A pilot shall be on duty, at the conn, piloting the vessel at all times when the vessel is in transit or maneuvering in compulsory pilotage waters. A pilot at the conn may only be relieved for cause by the vessel's master or the officer in charge of the navigational watch when the master is absent from the bridge. The pilot may voluntarily relinquish the conn to a ship's officer, but may reassume the conn at any time.
- (b) A passenger vessel in transit of compulsory pilotage waters not excluded under 12 AAC 56.110 must carry two pilots on board except during an entry transit between a pilot station and a harbor or anchorage within compulsory pilotage waters, or an exit from compulsory pilotage waters where the entry or exit transit is normally less than eight hours.
- (c) A non-passenger vessel in a continuous transit of compulsory pilotage waters of Southeast Alaska that is expected to exceed eight hours must employ two pilots.

SOUTHEAST ALASKA PILOT STATIONS OR PICKUP POINTS (Reference 12 AAC 56.120)

Bieli Rocks: 1.0 miles 315° true from Bieli Rocks; approximate position 57° 6' north latitude, 135° 31' west longitude

Cabras Island: 1.0 miles 315° true from Cabras Island; approximate position 55° 22.0' north latitude, 133° 24.8' west longitude

Cape Spencer: 3.2 miles 090° true from Cape Spencer Light; approximate position 58° 12' north latitude, 136° 32' west longitude; this is a seasonal station open only during the period May 1 through Sept. 30

Chasina Point: 1.25 miles 013° true from Chasina Point; approximate position 55° 18' north latitude, 132° 01' west longitude

Frederick Sound: 3.0 miles 310° true from Cornwallis Point Light; approximate position 56° 58' north latitude, 134° 21' west longitude

Guard Island: 1.0 miles 315° true from Guard Island Light; approximate position 55° 27.5' north latitude, 131° 53.9' west longitude

Mellen Rock: 0.6 miles 050° true from Mellen Rock Light; approximate position 55° 02' north latitude, 132° 39' west longitude

Petersburg Bar Range: not west of 132° 58.0' west longitude; station is seasonal, open only during the period from June 1 - August 31 for the embarkation and disembarkation of pilots for vessels with valid exemptions under AS 08.62.180(b)-(e), and for the purpose of transiting Wrangell Narrows between Petersburg and Point Alexander, as follows:

- (A) transit may occur only during: (i) the period 30 minutes before and after slack water at the Port of Petersburg; (ii) daylight or civil twilight hours; and (iii) periods of visibility that allow the Petersburg Bar Range to be viewed visually from Buoy WN;
- (B) during transit, a minimum of five foot under-keel clearance must be maintained between Buoy WN and Buoy 60

Point Alexander: not north of Point Alexander Light at 56° 30.33' north latitude; station is seasonal, open only during the period from June 1 - August 31 for the embarkation and disembarkation of pilots for vessels with valid exemptions under AS 08.62.180(b)-(e) and for the purpose of transiting Wrangell Narrows between Petersburg and Point Alexander

Point McCartney: 1.0 miles 090° true from Point McCartney Light; approximate position 55° 06.8' north latitude, 131° 40.5' west longitude

Shoe Island: 2.0 miles 090° true from Shoe Island Light; approximate position 54° 57' north latitude, 132° 41' west longitude

Sitka Sound: 0.25 miles 000° true from the Eckholms Light; approximate position 57° 00.9' north latitude, 135° 21.4' west longitude. Also, approximately 2.5nm SSW of Bieli Rocks for vessels bound for Sitka Cruise Terminal

Twin Island: 2.0 miles 045° true from Twin Islands Light; approximate position 55° 10.0' north latitude, 131° 10.4' west longitude; station is seasonal, open only during the period May 1 through Sept. 30

Yakutat: 1.0 miles 315° true from Yakutat Bay Lighted Whistle Buoy 4; approximate position 59° 36.3' north latitude, 139° 52.5' west longitude

METERS → FEET → FATHOMS
(approximate values)

M	FT	FA	M	FT	FA	M	FT	FA	M	FT	FA
1	3.3	0.5	26	85.3	14.2	100	328	55	200	656	109
2	6.6	1.1	27	88.6	14.8	103	338	56	205	673	112
3	9.8	1.6	28	91.9	15.3	106	348	58	210	689	115
4	13.1	2.2	29	95.1	15.9	109	358	60	215	705	118
5	16.4	2.7	30	98.4	16.4	112	367	61	220	722	120
6	19.7	3.3	31	101.7	17	115	377	63	225	738	123
7	23	3.8	32	105	17.5	118	387	65	230	755	126
8	26.2	4.4	33	108.3	18	121	397	66	235	771	129
9	29.5	4.9	34	111.6	18.6	124	407	68	240	787	131
10	32.8	5.5	35	114.8	19.1	127	417	69	245	804	134
11	36.1	6	36	118.1	19.7	130	427	71	250	820	137
12	39.4	6.6	37	121.4	20.2	133	436	73	255	837	139
13	42.7	7.1	38	124.7	20.8	136	446	74	260	853	142
14	45.9	7.7	39	128	21.3	139	456	76	265	869	145
15	49.2	8.2	40	131.2	21.9	142	466	78	270	886	148
16	52.5	8.7	41	134.5	22.4	145	476	79	275	902	150
17	55.8	9.3	42	137.8	23	148	486	81	280	919	153
18	59.1	9.8	43	141.1	23.5	151	495	83	285	935	156
19	62.3	10.4	44	144.4	24.1	154	505	84	290	951	159
20	65.6	10.9	45	147.6	24.6	157	515	86	295	968	161
21	68.9	11.5	46	150.9	25.2	160	525	87	300	984	164
22	72.2	12	47	154.2	25.7	163	535	89	305	1001	167
23	75.5	12.6	48	157.5	26.2	166	545	91	310	1017	170
24	78.7	13.1	49	160.8	26.8	169	554	92	315	1034	172
25	82	13.7	50	164.1	27.3	172	564	94	320	1050	175

Approximate values; use at your own risk.

OTHER USEFUL EQUIVALENTS

1 meter = 3.281 ft	1 barrel = 42 gal
1 nm = 10 cables	1 barrel fuel oil = 336 lbs
1 cable = 102 fathoms	1 barrel diesel oil = 315 lbs
1 nm = 1.15 statute mi	1 barrel lube oil = 450 lbs
1 cuft = 7.481 us gal	1 gal = 3.8 liters
1 cuft seawater = 64 lbs	1 kW = 1.34 HP
1 cuft freshwater = 62.5 lbs	1 HP = .7457 kW

HEIGHT OF TIDE AT ANY TIME

Duration

Time from the nearest high water or low water

<i>h.m.</i>	<i>h.m.</i>	<i>h.m.</i>	<i>h.m.</i>	<i>h.m.</i>	<i>h.m.</i>	<i>h.m.</i>	<i>h.m.</i>	<i>h.m.</i>	<i>h.m.</i>	<i>h.m.</i>	<i>h.m.</i>	<i>h.m.</i>	<i>h.m.</i>	<i>h.m.</i>	<i>h.m.</i>
520	0 11	0 21	0 32	0 43	0 53	1 04	1 15	1 25	1 36	1 47	1 57	2 08	2 19	2 29	2 40
540	0 11	0 23	0 34	0 45	0 57	1 08	1 19	1 31	1 42	1 53	2 05	2 16	2 27	2 39	2 50
600	0 12	0 24	0 36	0 48	1 00	1 12	1 24	1 36	1 48	2 00	2 12	2 24	2 36	2 48	3 00
620	0 13	0 25	0 38	0 51	1 03	1 16	1 29	1 41	1 54	2 07	2 19	2 32	2 45	2 57	3 10
640	0 13	0 27	0 40	0 53	1 07	1 20	1 33	1 47	2 00	2 13	2 27	2 40	2 53	3 07	3 20
700	0 14	0 28	0 42	0 56	1 10	1 24	1 38	1 52	2 06	2 20	2 34	2 48	3 02	3 16	3 30
720	0 15	0 29	0 44	0 59	1 13	1 28	1 43	1 57	2 12	2 27	2 41	2 56	3 11	3 25	3 40

Range

Correction to Height

<i>Ft.</i>	<i>Ft.</i>	<i>Ft.</i>	<i>Ft.</i>	<i>Ft.</i>	<i>Ft.</i>	<i>Ft.</i>	<i>Ft.</i>	<i>Ft.</i>	<i>Ft.</i>	<i>Ft.</i>	<i>Ft.</i>	<i>Ft.</i>	<i>Ft.</i>	<i>Ft.</i>	<i>Ft.</i>	<i>Ft.</i>
0.5	0.0	0.0	0.0	0.0	0.0	0.1	0.1	0.1	0.1	0.1	0.1	0.2	0.2	0.2	0.2	0.2
1.0	0.0	0.0	0.0	0.1	0.1	0.1	0.2	0.2	0.2	0.2	0.3	0.3	0.4	0.4	0.5	0.5
1.5	0.0	0.0	0.0	0.1	0.1	0.2	0.2	0.3	0.3	0.4	0.4	0.5	0.6	0.7	0.8	0.8
2.0	0.0	0.0	0.0	0.1	0.1	0.2	0.2	0.3	0.4	0.5	0.6	0.7	0.8	0.9	1.0	1.0
2.5	0.0	0.0	0.1	0.1	0.2	0.2	0.3	0.4	0.5	0.6	0.7	0.9	1.0	1.1	1.2	1.2
3.0	0.0	0.0	0.1	0.1	0.2	0.3	0.4	0.5	0.6	0.8	0.9	1.0	1.2	1.3	1.5	1.5
3.5	0.0	0.0	0.1	0.2	0.2	0.3	0.4	0.6	0.7	0.9	1.0	1.2	1.4	1.6	1.8	1.8
4.0	0.0	0.0	0.1	0.2	0.3	0.4	0.5	0.7	0.8	1.0	1.2	1.4	1.6	1.8	2.0	2.0
4.5	0.0	0.0	0.1	0.2	0.3	0.4	0.6	0.7	0.9	1.1	1.3	1.6	1.8	2.0	2.2	2.2
5.0	0.0	0.1	0.1	0.2	0.3	0.5	0.6	0.8	1.0	1.2	1.5	1.7	2.0	2.2	2.5	2.5
5.5	0.0	0.1	0.1	0.2	0.4	0.5	0.7	0.9	1.1	1.4	1.6	1.9	2.2	2.5	2.8	2.8
6.0	0.0	0.1	0.1	0.3	0.4	0.6	0.8	1.0	1.2	1.5	1.8	2.1	2.4	2.7	3.0	3.0
6.5	0.0	0.1	0.2	0.3	0.4	0.6	0.8	1.1	1.3	1.6	1.9	2.2	2.6	2.9	3.2	3.2
7.0	0.0	0.1	0.2	0.3	0.5	0.7	0.9	1.2	1.4	1.8	2.1	2.4	2.8	3.1	3.5	3.5
7.5	0.0	0.1	0.2	0.3	0.5	0.7	1.0	1.2	1.5	1.9	2.2	2.6	3.0	3.4	3.8	3.8

8.0	0.0	0.1	0.2	0.3	0.5	0.8	1.0	1.3	1.6	2.0	2.4	2.8	3.2	3.6	4.0
8.5	0.0	0.1	0.2	0.4	0.6	0.8	1.1	1.4	1.8	2.1	2.5	2.9	3.4	3.8	4.2
9.0	0.0	0.1	0.2	0.4	0.6	0.9	1.2	1.5	1.9	2.2	2.7	3.1	3.6	4.0	4.5
9.5	0.0	0.1	0.2	0.4	0.6	0.9	1.2	1.6	2.0	2.4	2.8	3.3	3.8	4.3	4.8
10.0	0.0	0.1	0.2	0.4	0.7	1.0	1.3	1.7	2.1	2.5	3.0	3.5	4.0	4.5	5.0
10.5	0.0	0.1	0.3	0.5	0.7	1.0	1.3	1.7	2.2	2.6	3.1	3.6	4.2	4.7	5.2
11.0	0.0	0.1	0.3	0.5	0.7	1.1	1.4	1.7	2.3	2.8	3.3	3.8	4.4	4.9	5.5
11.5	0.0	0.2	0.3	0.5	0.8	1.1	1.5	1.8	2.3	2.9	3.4	4.0	4.6	5.1	5.8
12.0	0.0	0.2	0.3	0.5	0.8	1.1	1.5	1.9	2.5	3.0	3.6	4.1	4.8	5.4	6.0
12.5	0.0	0.2	0.3	0.5	0.8	1.2	1.6	1.9	2.6	3.1	3.7	4.3	5.0	5.6	6.2
13.0	0.0	0.2	0.3	0.6	0.9	1.2	1.7	2.2	2.7	3.2	3.9	4.5	5.1	5.8	6.5
13.5	0.0	0.2	0.3	0.6	0.9	1.3	1.7	2.2	2.8	3.4	4.0	4.7	5.3	6.0	6.8
14.0	0.0	0.2	0.3	0.6	0.9	1.3	1.8	2.3	2.9	3.5	4.2	4.8	5.5	6.3	7.0
14.5	0.0	0.2	0.4	0.6	1.0	1.4	1.9	2.4	3.0	3.6	4.3	5.0	5.7	6.5	7.2
15.0	0.0	0.2	0.4	0.6	1.0	1.4	1.9	2.5	3.1	3.8	4.4	5.2	5.9	6.7	7.5
15.5	0.0	0.2	0.4	0.7	1.0	1.5	2.0	2.6	3.2	3.9	4.6	5.4	6.1	6.9	7.8
16.0	0.0	0.2	0.4	0.7	1.1	1.5	2.1	2.6	3.3	4.0	4.7	5.6	6.3	7.2	8.0
16.5	0.0	0.2	0.4	0.7	1.1	1.6	2.1	2.7	3.4	4.1	4.9	5.7	6.5	7.4	8.2
17.0	0.0	0.2	0.4	0.7	1.1	1.6	2.2	2.8	3.5	4.2	5.0	5.9	6.7	7.6	8.5
17.5	0.0	0.2	0.4	0.8	1.2	1.7	2.2	2.9	3.6	4.4	5.2	6.0	6.9	7.8	8.8
18.0	0.0	0.2	0.4	0.8	1.2	1.7	2.3	3.0	3.7	4.5	5.3	6.2	7.1	8.1	9.0
18.5	0.1	0.2	0.5	0.8	1.2	1.8	2.4	3.1	3.8	4.6	5.5	6.4	7.3	8.3	9.2
19.0	0.1	0.2	0.5	0.8	1.3	1.8	2.4	3.1	3.9	4.8	5.6	6.6	7.5	8.5	9.5
19.5	0.1	0.2	0.5	0.8	1.3	1.9	2.5	3.2	4.0	4.9	5.8	6.7	7.7	8.7	9.8
20.0	0.1	0.2	0.5	0.9	1.3	1.9	2.6	3.3	4.1	5.0	5.9	6.9	7.9	9.0	10.0

Enter the table with the duration of rise or fall which most nearly agrees with the actual value and on that horizontal line find the time from the nearest high or low water which agrees most nearly with the corresponding actual difference. The correction sought is in the column directly below on the line with the range of tide. When the nearest tide is high water, subtract the correction. When the nearest tide is low water, add the correction.

HISTORIC TIDE CORRECTION TABLES

HIGH WATER		LOCATION	LOW WATER	
TIME	HEIGHT		TIME	HEIGHT
ON KETCHIKAN				
-0:03	*0.99	Coon Island, George Inlet	-0:07	*0.96
-0:05	*1.02	Ward Cove	-0:03	*0.96
+0:01	*1.02	Rudyerd Bay	+0:02	*0.96
+0:00	*1.02	Yes Bay	+0:01	*0.96
-0:04	*0.96	Metlakala	-0:02	*0.99
+0:05	*1.02	Kaasan	+0:03	*1.01
+0:09	*1.03	Ratz Harbor	+0:00	*0.99
+0:10	*1.04	Wrangell	+0:01	*0.96
+0:09	-0.7	St. John Harbor	+0:05	-0.2
+0:15	*0.98	Point Lockwood	+0:08	*0.98
+0:31	*1.04	Anchor Point	+0:40	*0.99
+0:28	*1.04	Petersburg	+0:37	*0.97
+0:16	*0.92	Kake	+0:20	*0.97
ON SITKA				
-0:08	2.9	Saltery Point	-0:05	0.1
-0:07	*1.19	Tlevak Narrows	-0:02	*1.03
-0:10	0.3	Waterfall Cannery	-0:09	-0.1
-0:08	*1.02	Craig	-0:08	*0.94
-0:12	*1.04	Steamboat Bay	-0:13	*0.93
-0:20	0.9	Edna Bay	-0:08	0.0
-0:22	1.4	Pole Anchorage	-0:22	-0.1
-0:13	2.4	Port Protection	-0:11	0.0
+0:07	*1.14	Port Alexander	+0:10	*1.01
-0:02	2.7	Red Bluff Bay	+0:12	0.2
0:00	0.0	Olga Point	+0:14	0.0
-0:03	*1.0	Whitestone Narrows	+0:06	*1.0
+0:17	3.3	Sergius Narrows	+0:27	0.1
+0:01	0.5	Cape Spencer	+0:05	0.1
-0:01	0.9	Port Althorp	+0:06	0.0
+0:09	1.9	Idaho Inlet	+0:13	0.0
+0:17	*1.01	Yakutat	+0:16	*0.95
+0:21	*1.00	Point Latouche	+0:19	*0.89
ON JUNEAU				
-0:18	-0.2	Dry Strait	-0:03	0.0
+0:07	-0.8	Thomas Bay	+0:07	0.1
-0:07	*0.91	The Brothers	-0:04	*0.98
-0:06	-1.1	Hobart Bay	+0:03	-0.1
+0:03	-0.8	Holkham Bay	+0:06	-0.1
-0:03	*0.97	Taku Harbor	-0:04	*1.00
-0:06	-0.4	Auke Bay	-0:03	0.0
0:00	-1.1	Funter Bay	+0:01	0.0
-0:09	0.5	Haines Inlet	-0:06	0.0

For more accuracy at the locations listed above, add (+) or subtract (-) the corrections given for the time and height of high and low water.

When an asterisk (*) precedes a difference, that difference given is a ratio, and the height of high or low water at the reference station is multiplied by the ratio to determine the height at the location.

HISTORIC TIDE CORRECTION TABLES

HIGH WATER		LOCATION	LOW WATER	
TIME	HEIGHT		TIME	HEIGHT
ON JUNEAU (cont.)				
-0:03	*1.03	Skagway	-0:01	*1.01
-0:07	-2.8	Baranof Warm Spring Bay	-0:04	-0.1
-0:06	-2.1	Killisnoo	-0:04	0.0
-0:04	-1.5	Tenakee Springs	+0:05	-0.1
-0:04	*0.94	Hawk Inlet Entrance	-0:01	*0.98
-0:03	-1.8	Point Adolphus	+0:01	-0.1
+0:01	-1.4	Hoonah Harbor	+0:03	-0.1
+0:11	-1.6	Bartlett Cove	+0:12	0.0
+0:24	-0.2	Willoughby Island	+0:36	0.1
+0:28	0.3	Composite Island	+0:37	0.1

HISTORIC CURRENT CORRECTION TABLES

MBF Flood		LOCATION	MBE Ebb		Speed	Direction
H M	H M		H M	H M	Ratio	at Max
ON WRANGELL NARROWS						
+3:09	+2:59	Masset Harbor	+2:47	+3:20	1.3/2.1	145/335
+0:34	+0:26	Pearse Canal Narrows	+0:31	+0:47	0.9/1.3	045/225
+0:36	+0:28	Portland Canal Wales Pt.	+0:18	+0:49	0.8/1.2	040/220
-0:32	-2:00	Saxman Spire, .2 nm s	-2:02	-0:12	0.2/0.3	320/110
-0:50	+0:08	Ketchikan	+0:04	-0:41	0.3/0.1	310/120
-0:29	-0:37	Felice Strait Harris Is.	-0:47	-0:16	1.3/1.8	055/235
-0:24	-0:32	Point McCartey Light	-0:42	-0:11	0.6/1.0	040/220
-0:09	-0:17	Walden Rocks	-0:27	+0:04	0.9/1.3	025/205
-0:19	-0:27	Behm Canal Point Sykes	-0:37	-0:06	0.3/0.5	040/220
-1:41	-3:07	Behm Narrows	-3:41	-2:58	0.1/0.6	062/264
-0:14	-0:22	Ship Island	-0:32	-0:01	0.5/0.7	335/155
-0:09	-0:17	Narrow Point	-0:27	+0:04	0.5/0.7	330/150
+0:11	+0:03	Lincoln Rock Light	-0:07	+0:24	0.5/0.7	335/155
-0:09	-0:17	McHenry Ledge	-0:27	+0:04	0.6/1.0	045/225
+0:21	+0:13	Blake Island	+0:03	+0:34	0.8/1.2	330/150
+0:31	+0:23	Eastern Psg The Narrows	+0:13	+0:44	0.9/1.4	225/045
+0:06	-0:02	Point Highfield	-0:12	+0:19	0.5/0.7	095/275
+0:21	+0:13	Zimovia Strait Young Rk	+0:03	+0:34	0.5/0.8	165/345
+0:06	-0:02	East Point, east of	-0:12	+0:19	0.5/0.8	010/190
+2:28	+3:36	Wrangell Hbr, 1.6 nm w	+2:16	+0:33	0.3/0.4	050/235
+0:21	+0:13	Key Reef	+0:03	+0:34	0.5/0.7	010/190
+0:21	+0:13	Steamer Point	+0:03	+0:34	0.6/1.0	040/220
+0:26	+0:18	South Craig Point	+0:08	+0:39	0.6/1.0	010/190
+0:26	+0:18	Vank Island, off Neal Pt.	+0:08	+0:39	0.6/1.0	035/215
-0:34	-0:42	Dewey Rocks	-0:52	-0:21	0.3/0.5	005/185
-0:24	-0:32	Mellen Rock	-0:42	-0:11	0.6/1.0	010/190
-0:29	-0:45	Sukkwan Narrows	-0:20	-0:09	0.4/0.6	323/130
-0:19	-0:27	Meares Island	-0:37	-0:06	0.7/1.0	090/270
-0:19	-0:27	Waterfall Cannery	-0:37	-0:06	0.6/1.0	155/335

HISTORIC CURRENT CORRECTION TABLES

MBF Flood		LOCATION	MBE Ebb		Speed Ratio FId/Ebb	Direction at Max FId/Ebb
H M	H M		H M	H M		
ON WRANGELL NARROWS						
-0:24	-0:32	Cabras Islands	-0:42	-0:11	0.4/0.6	045/225
-0:19	-0:27	San Juanito Islands	-0:37	-0:06	0.4/0.7	060/240
-0:14	-0:22	Coronados Islands	-0:32	-0:01	0.3/0.5	025/205
-0:14	-0:22	Craig Cannery	-0:32	-0:01	0.3/0.5	010/190
-0:06	-0:19	Skookumchuck Pass	-0:11	-0:03	0.7/1.0	025/207
-0:53	-1:05	Warren Channel	-0:58	-0:28	0.4/1.2	345/165
+0:08	-0:24	Decision Passage	-0:24	-0:08	0.3/0.6	055/245
—	-0:43	Strait Island	—	-0:51	0.2/1.4	095/250
+0:01	-0:07	Vichnefski Rock Light	-0:17	+0:14	0.2/1.4	040/220
-0:04	-0:24	Keku Strait Eagle Island	-0:49	+0:43	0.5/1.0	000/130
-0:18	-0:09	Devils Elbow	-0:41	+0:13	0.8/0.8	285/090
+1:48	+1:43	Summit Island, west of	+2:10	+1:46	0.7/1.2	185/010
+0:06	-0:02	Wrangell Nws, Pt Lockwood	-0:12	+0:19	0.9/1.4	000/180
+0:06	-0:02	Spike Rock	-0:12	+0:19	1.5/2.1	005/185
+0:06	-0:02	South Ledge	-0:12	+0:19	1.5/2.1	040/220
+0:06	-0:02	Anchor Point	-0:12	+0:19	1.1/1.6	045/225
+0:31	+0:23	Turn Point	+0:13	+0:34	1.4/1.8	220/040
+0:31	+0:23	Prolewy Rocks	+0:13	+0:34	1.1/1.6	240/060
+0:11	+0:03	The Five Fingers	-0:07	+0:24	0.3/0.5	020/200
+0:11	+0:03	The Brothers	-0:07	+0:24	0.3/0.5	025/205
+0:21	+0:13	Midway Island	+0:03	+0:34	0.3/0.5	335/155
+0:26	+0:18	Grave Point	+0:08	+0:39	0.6/1.0	350/170
+0:26	+0:18	Point Arden	+0:08	+0:39	0.3/0.5	355/175
+2:12	+0:44	Juneau Rock Dump Buoy	+0:11	+1:32	0.1/0.2	305/144
-2:23	-1:53	Juneau Hbr. Ferry Pier	-0:19	-0:12	0.1/—	302/085
+3:41	+2:05	Union Oil Pier	+0:30	+0:38	—/0.3	306/094
-0:04	-0:12	Point Ellis	-0:22	+0:09	0.5/0.7	350/170
+0:01	-0:07	Kingsmill Point	-0:17	+0:14	0.6/1.0	355/175
+0:56	+0:48	Kootznahoo Inlet	+0:38	+1:09	2.2/2.9	105/285
+0:16	+0:08	South Passage Point	-0:02	+0:29	0.5/0.7	175/355
+0:47	+0:20	Sitka Sound, Biorka Chl	+0:15	+0:13	0.1/0.2	045/232
-0:58	-1:17	Sitka Harbor, Harbor Is	-2:02	-1:16	0.1/0.2	333/156
+0:12	-0:24	Olga Strait, Creek Pt	+0:02	+0:27	0.4/0.6	319/141
-0:24	-0:30	Whitstone Narrows	-0:07	-0:04	0.3/0.4	161/338
+0:06	-0:02	Otstoia Island Light	-0:12	+0:19	0.6/1.0	280/100
ON SERGIUS NARROWS						
+1:01	+0:02	Snow Passage, north ent	+0:29	+1:07	0.2/0.6	122/282
+1:03	+0:49	Kashevarof Psg, north ent	+0:56	+0:50	0.2/0.4	155/335
-0:15	-1:06	Tlevak Narrows, Turn Pt	-0:23	-0:50	0.5/0.9	129/288
+0:58	+0:44	Tonowek Narrows	+0:51	+0:45	0.5/0.6	030/210
+0:33	+0:37	Kakul Narrows	+0:21	+0:24	0.3/0.5	046/235
+0:02	+0:11	Big Rose Island	-0:02	-0:24	0.3/0.4	042/212

HISTORIC CURRENT CORRECTION TABLES

MBF Flood		LOCATION	MBE Ebb		Speed Ratio FId/Ebb	Direction at Max FId/Ebb
H M	H M		H M	H M		
		ON NORTH INIAN PASS				
-0:56	-0:53	Saginaw Channel	+1:12	+0:20	0.3/0.1	155/340
+2:09	+2:01	Vanderbilt Reef	+1:49	+1:34	0.1/0.2	340/151
+2:00	+2:00	Eldred Rock	+2:00	+2:00	0.1/0.1	350/170
+2:05	+2:05	Battery Point	+2:05	+2:05	0.1/0.1	345/165
+2:10	+2:10	Skagway, Taiya Inlet	+2:10	+2:10	0.1/0.1	015/195
+0:10	+0:10	Cape Spencer	+0:10	+0:10	0.4/0.4	070/250
+0:15	+0:15	South Inian Pass	+0:15	+0:15	1.2/1.2	080/260
+0:05	+0:05	North Passage	+0:05	+0:05	0.7/0.7	070/250
+0:05	+0:05	South Passage	+0:05	+0:05	0.8/0.8	085/265

CURRENT AND TIDE INFORMATION Cautionary Notice and Disclaimer

Users of this publication are cautioned that the tidal current and tide height predictions are only approximations of future natural events and as such they will differ in varying degrees from actual observations.

Allowances for error should be made when estimating current flows and water levels based on these predictions.

Furthermore, tidal predictions do not take into account meteorological effects. Differences between predicted and observed currents and tides may occur with various weather conditions, notably extended rainfall, snow melt, and periods of strong wind. Users are warned that the differences between predicted and observed currents and tides due to various weather conditions may be significant.

The current and tide predictions presented in this publication are based on government data supplied by the National Oceanic and Atmospheric Administration (NOAA). There is no guarantee, and no representation is made that the data provided by NOAA is accurate. Although care has been exercised to ensure that the predictions appearing in this publication are consistent with NOAA information, there is no guarantee, and no representation is made that they are in all cases correct.

HISTORIC NOAA TIDE & CURRENT CORRECTIONS As of 2020 NOAA stopped supporting the correction tables on the previous pages. The tables included in your Tidebook are historic and can provide only a reasonable approximation of the tide/current at the locations listed. NOAA does provide daily predictions for both harmonic and subordinate stations at:

tidesandcurrents.noaa.gov

Daylight Saving Time Notice: It is not necessary to adjust any of the times used in this booklet. All times are Alaska Daylight Time (ADT).

JANUARY 2024

KETCHIKAN TIDES

Heights in Feet

Alaska Standard Time

Moon	Day	Time	Ht.	Time	Ht.	Time	Ht.	Time	Ht.
		HIGH		LOW		HIGH		LOW	
A	1 Mo	0404	13.8	0949	5.0	1544	13.4	2209	1.8
	2 Tu	0442	13.6	1039	5.2	1631	12.3	2248	2.9
E	3 We	0523	13.5	1138	5.1	1729	11.3	2332	4.0
☉	4 Th	0609	13.5	1245	4.8	1842	10.6		
		LOW		HIGH		LOW		HIGH	
	5 Fr	0025	5.1	0701	13.7	1355	4.1	2005	10.5
	6 Sa	0127	5.8	0755	14.2	1459	3.0	2121	11.0
	7 Su	0233	6.1	0851	14.8	1553	1.7	2223	11.9
	8 Mo	0335	6.0	0944	15.7	1642	0.3	2314	12.9
	9 Tu	0430	5.5	1034	16.7	1727	-1.1		
		HIGH		LOW		HIGH		LOW	
S	10 We	0000	13.9	0519	4.7	1123	17.6	1810	-2.2
☉	11 Th	0043	14.7	0606	3.9	1210	18.3	1852	-3.0
	12 Fr	0124	15.5	0652	3.1	1257	18.6	1934	-3.4
P	13 Sa	0205	16.0	0739	2.5	1344	18.4	2015	-3.2
	14 Su	0247	16.3	0828	2.1	1431	17.7	2058	-2.4
	15 Mo	0329	16.5	0919	2.0	1521	16.5	2141	-1.1
E	16 Tu	0413	16.4	1016	2.0	1616	14.9	2226	0.5
☉	17 We	0501	16.1	1118	2.2	1718	13.2	2316	2.3
	18 Th	0553	15.7	1229	2.3	1833	11.9		
		LOW		HIGH		LOW		HIGH	
	19 Fr	0015	4.1	0653	15.4	1345	2.1	2001	11.3
	20 Sa	0126	5.4	0759	15.2	1459	1.5	2128	11.6
	21 Su	0244	6.1	0906	15.2	1602	0.7	2237	12.3
	22 Mo	0355	6.0	1006	15.6	1655	0.0	2330	13.1
N	23 Tu	0452	5.5	1058	16.0	1740	-0.7		
		HIGH		LOW		HIGH		LOW	
	24 We	0013	13.8	0539	4.9	1143	16.3	1819	-1.1
○	25 Th	0049	14.3	0619	4.3	1223	16.5	1855	-1.3
	26 Fr	0122	14.6	0656	3.8	1300	16.5	1927	-1.3
	27 Sa	0153	14.9	0731	3.4	1334	16.2	1958	-1.0
	28 Su	0222	15.0	0805	3.1	1407	15.7	2027	-0.5
A	29 Mo	0250	14.9	0839	3.1	1441	14.9	2056	0.4
E	30 Tu	0319	14.8	0915	3.1	1515	13.9	2125	1.4
	31 We	0348	14.6	0954	3.4	1554	12.8	2155	2.7

© Pacific Publishers, LLC

LUNAR DATA

● = NEW MOON
 ☉ = FIRST QUARTER
 ○ = FULL MOON

☾ = LAST QUARTER
 A = IN APOGEE
 P = IN PERIGEE

N = FARTHEST NORTH OF EQUATOR
 E = ON EQUATOR
 S = FARTHEST SOUTH OF EQUATOR

FEBRUARY 2024 KETCHIKAN TIDES

Heights in Feet

Alaska Standard Time

Moon	Day	Time	Ht.	Time	Ht.	Time	Ht.	Time	Ht.
		HIGH		LOW		HIGH		LOW	
☾	1 Th	0420	14.4	1039	3.6	1640	11.6	2229	4.0
	2 Fr	0458	14.1	1135	3.9	1741	10.6	2313	5.3
	3 Sa	0546	13.8	1248	3.8	1908	9.9		
☽	4 Su	0016	6.4	0650	13.7	1411	3.2	2048	10.2
	5 Mo	0143	6.9	0806	14.0	1524	2.0	2204	11.2
	6 Tu	0308	6.6	0917	14.9	1622	0.4	2259	12.5
	7 We	0414	5.5	1019	16.1	1710	-1.1	2343	13.9
	8 Th	0508	4.1	1112	17.4	1754	-2.5		
☉	9 Fr	0023	15.1	0556	2.6	1201	18.3	1835	-3.4
	10 Sa	0102	16.3	0642	1.2	1248	18.8	1914	-3.7
	11 Su	0140	17.1	0727	0.2	1334	18.6	1953	-3.4
	12 Mo	0218	17.7	0813	-0.4	1420	17.8	2032	-2.4
	13 Tu	0257	17.8	0901	-0.5	1508	16.5	2112	-0.8
	14 We	0337	17.4	0952	-0.1	1558	14.8	2153	1.1
	15 Th	0419	16.7	1048	0.7	1656	13.0	2239	3.2
	16 Fr	0508	15.6	1154	1.6	1808	11.4	2336	5.1
	17 Sa	0609	14.5	1313	2.2	1944	10.6		
☾	18 Su	0056	6.5	0728	13.8	1439	2.1	2123	11.0
	19 Mo	0235	6.9	0852	13.7	1551	1.5	2233	11.9
	20 Tu	0355	6.2	1000	14.2	1645	0.7	2320	12.8
	21 We	0450	5.2	1053	14.9	1727	-0.1	2356	13.6
	22 Th	0532	4.2	1135	15.5	1802	-0.6		
			HIGH		LOW		HIGH		LOW
☽	23 Fr	0026	14.3	0607	3.2	1211	15.8	1833	-1.0
	24 Sa	0054	14.8	0640	2.4	1244	16.0	1901	-1.0
	25 Su	0120	15.2	0710	1.8	1316	15.9	1928	-0.8
	26 Mo	0145	15.5	0741	1.4	1347	15.5	1954	-0.2
	27 Tu	0210	15.7	0811	1.2	1419	14.9	2020	0.6
	28 We	0235	15.6	0843	1.3	1451	14.0	2046	1.7
	29 Th	0301	15.4	0917	1.6	1526	13.0	2114	2.9

© Pacific Publishers, LLC

Tides less than 0' are bolded.

MARCH 2024

KETCHIKAN TIDES

Heights in Feet

Alaska Daylight Saving Time Starts March 10 at 0200

Moon	Day	Time	Ht.	Time	Ht.	Time	Ht.	Time	Ht.
		HIGH		LOW		HIGH		LOW	
☉	1 Fr	0330	15.0	0957	2.1	1608	11.8	2145	4.2
	2 Sa	0405	14.4	1047	2.7	1704	10.7	2226	5.5
	3 Su	0451	13.8	1156	3.1	1830	9.8	2330	6.6
	4 Mo	0600	13.3	1328	3.0	2021	10.0		
		LOW		HIGH		LOW		HIGH	
☾	5 Tu	0113	7.1	0733	13.3	1454	1.9	2141	11.1
	6 We	0252	6.3	0858	14.2	1557	0.4	2234	12.7
	7 Th	0401	4.7	1004	15.6	1647	-1.1	2316	14.3
	8 Fr	0454	2.7	1059	16.9	1730	-2.3	2354	15.8
	9 Sa	0541	0.8	1149	17.8	1810	-3.0		
		HIGH		LOW		HIGH		LOW	
☉	10 Su	0032	17.1	0726	-0.9	1335	18.3	1948	-3.1
	11 Mo	0208	18.1	0810	-2.1	1421	18.1	2026	-2.5
	12 Tu	0245	18.5	0854	-2.6	1506	17.3	2104	-1.3
	13 We	0323	18.4	0940	-2.3	1553	16.0	2143	0.3
	14 Th	0401	17.7	1027	-1.5	1642	14.4	2224	2.2
	15 Fr	0443	16.5	1119	-0.2	1737	12.7	2309	4.1
	16 Sa	0530	15.1	1222	1.3	1847	11.2		
		LOW		HIGH		LOW		HIGH	
☾	17 Su	0008	5.9	0632	13.6	1342	2.3	2025	10.5
	18 Mo	0139	7.0	0801	12.5	1512	2.6	2205	10.9
	19 Tu	0331	6.8	0935	12.5	1626	2.1	2309	11.8
	20 We	0447	5.7	1045	13.1	1719	1.3	2351	12.7
	21 Th	0536	4.4	1136	13.9	1759	0.6		
		HIGH		LOW		HIGH		LOW	
☉	22 Fr	0023	13.6	0613	3.2	1216	14.5	1831	0.1
	23 Sa	0051	14.4	0646	2.0	1251	15.0	1900	-0.1
	24 Su	0116	15.0	0716	1.1	1324	15.2	1927	-0.1
	25 Mo	0141	15.6	0745	0.3	1355	15.2	1954	0.3
	26 Tu	0205	16.0	0815	-0.2	1427	15.0	2020	0.8
	27 We	0230	16.1	0844	-0.3	1459	14.5	2046	1.6
	28 Th	0255	16.0	0915	-0.2	1533	13.8	2114	2.5
	29 Fr	0323	15.7	0949	0.2	1609	12.9	2144	3.6
	30 Sa	0353	15.2	1029	0.8	1653	11.9	2219	4.7
	31 Su	0431	14.6	1120	1.6	1750	10.8	2306	5.8

March 19 = Spring Equinox

© Pacific Publishers, LLC



ALERT: Daylight Saving Time begins on March 10, 2024

APRIL 2024

KETCHIKAN TIDES

Heights in Feet

Alaska Daylight Saving Time

Moon	Day	Time	Ht.	Time	Ht.	Time	Ht.	Time	Ht.	
S	1 Mo	HIGH		LOW		HIGH		LOW		
		0521	13.7	1228	2.2	1915	10.2			
☾	2 Tu	0019	6.6	0636	13.0	1356	2.3	2054	10.5	
	3 We	0205	6.6	0812	12.9	1520	1.6	2207	11.7	
	4 Th	0338	5.3	0939	13.7	1623	0.4	2258	13.3	
	5 Fr	0444	3.3	1046	14.8	1714	-0.7	2340	15.0	
	6 Sa	0536	1.1	1143	16.0	1758	-1.4			
EP	●	HIGH		LOW		HIGH		LOW		
		7 Su	0019	16.5	0623	-0.9	1233	16.8	1839	-1.7
		8 Mo	0057	17.8	0708	-2.5	1321	17.1	1919	-1.4
		9 Tu	0135	18.6	0751	-3.5	1407	17.0	1958	-0.7
		10 We	0213	18.8	0835	-3.7	1453	16.4	2038	0.5
		11 Th	0251	18.4	0919	-3.2	1539	15.3	2118	1.9
N	○	12 Fr	0331	17.4	1005	-2.1	1628	14.0	2201	3.4
		13 Sa	0413	16.0	1056	-0.6	1723	12.6	2249	4.9
		14 Su	0502	14.4	1155	1.0	1830	11.4	2352	6.1
		15 Mo	0604	12.9	1308	2.2	1955	10.8		
		LOW		HIGH		LOW		HIGH		
A	○	16 Tu	0125	6.8	0730	11.8	1430	2.6	2121	11.1
		17 We	0307	6.3	0902	11.6	1541	2.5	2221	11.9
		18 Th	0417	5.1	1012	12.1	1634	2.0	2303	12.7
		19 Fr	0506	3.8	1105	12.7	1715	1.7	2336	13.6
		20 Sa	0544	2.4	1147	13.3	1749	1.4		
E	○	HIGH		LOW		HIGH		LOW		
		21 Su	0004	14.5	0617	1.2	1225	13.8	1820	1.4
		22 Mo	0032	15.2	0648	0.2	1300	14.1	1850	1.5
		23 Tu	0058	15.8	0719	-0.6	1335	14.3	1919	1.8
		24 We	0125	16.1	0749	-1.1	1409	14.3	1948	2.2
		25 Th	0153	16.3	0821	-1.3	1444	14.0	2018	2.8
		26 Fr	0223	16.2	0855	-1.2	1521	13.5	2051	3.5
		27 Sa	0255	15.9	0932	-0.8	1602	12.9	2126	4.3
		28 Su	0332	15.4	1016	-0.2	1650	12.1	2209	5.0
		29 Mo	0415	14.7	1108	0.5	1750	11.5	2306	5.7
30 Tu	0512	13.8	1212	1.1	1903	11.2				

© Pacific Publishers, LLC

LUNAR DATA

- = NEW MOON
- ☾ = FIRST QUARTER
- = FULL MOON
- ☾ = LAST QUARTER
- A = IN APOGEE
- P = IN PERIGEE
- N = FARTHEST NORTH OF EQUATOR
- E = ON EQUATOR
- S = FARTHEST SOUTH OF EQUATOR

MAY 2024

KETCHIKAN TIDES

Heights in Feet

Alaska Daylight Saving Time

Moon	Day	Time	Ht.	Time	Ht.	Time	Ht.	Time	Ht.
		LOW		HIGH		LOW		HIGH	
☉	1 We	0025	6.0	0627	13.0	1326	1.3	2020	11.7
	2 Th	0158	5.5	0755	12.7	1439	1.2	2124	12.9
	3 Fr	0319	4.0	0917	13.1	1542	0.8	2216	14.3
	4 Sa	0423	2.0	1026	13.9	1636	0.5	2301	15.7
EP	5 Su	0516	-0.1	1125	14.7	1724	0.3	2343	17.0
	6 Mo	0604	-1.9	1218	15.3	1809	0.4		
		HIGH		LOW		HIGH		LOW	
●	7 Tu	0024	17.9	0650	-3.2	1308	15.7	1852	0.8
	8 We	0104	18.4	0734	-3.8	1356	15.6	1934	1.4
	9 Th	0145	18.3	0817	-3.8	1442	15.3	2016	2.2
	10 Fr	0226	17.7	0901	-3.2	1529	14.6	2059	3.2
N	11 Sa	0308	16.8	0947	-2.1	1617	13.7	2145	4.1
	12 Su	0352	15.5	1036	-0.8	1708	12.7	2236	5.1
	13 Mo	0441	14.1	1129	0.5	1806	12.0	2337	5.8
	14 Tu	0538	12.7	1229	1.6	1912	11.5		
		LOW		HIGH		LOW		HIGH	
☉	15 We	0055	6.1	0649	11.6	1334	2.4	2019	11.6
	16 Th	0219	5.7	0809	11.1	1437	2.8	2116	12.1
	17 Fr	0329	4.7	0922	11.1	1531	2.9	2201	12.8
A	18 Sa	0423	3.4	1022	11.5	1618	3.0	2238	13.6
E	19 Su	0506	2.2	1112	12.0	1658	3.0	2312	14.4
	20 Mo	0543	1.0	1156	12.5	1736	3.1	2345	15.1
	21 Tu	0618	-0.1	1237	13.0	1811	3.2		
		HIGH		LOW		HIGH		LOW	
○	22 We	0017	15.7	0653	-0.9	1316	13.4	1846	3.3
	23 Th	0050	16.1	0727	-1.5	1355	13.6	1922	3.5
	24 Fr	0125	16.4	0803	-1.8	1434	13.6	1958	3.7
S	25 Sa	0201	16.4	0842	-1.9	1515	13.5	2037	4.0
	26 Su	0240	16.2	0923	-1.7	1559	13.2	2120	4.3
	27 Mo	0323	15.7	1008	-1.3	1648	12.9	2210	4.6
	28 Tu	0412	15.0	1058	-0.7	1741	12.7	2310	4.8
	29 We	0509	14.1	1154	-0.1	1840	12.8		
		LOW		HIGH		LOW		HIGH	
☉	30 Th	0022	4.6	0618	13.2	1254	0.6	1941	13.3
	31 Fr	0140	3.9	0735	12.5	1357	1.2	2039	14.1

© Pacific Publishers, LLC

LUNAR DATA

● = NEW MOON
 ☉ = FIRST QUARTER
 ○ = FULL MOON

☾ = LAST QUARTER
 A = IN APOGEE
 P = IN PERIGEE

N = FARTHEST NORTH OF EQUATOR
 E = ON EQUATOR
 S = FARTHEST SOUTH OF EQUATOR

JUNE 2024

KETCHIKAN TIDES

Heights in Feet

Alaska Daylight Saving Time

Moon	Day	Time	Ht.	Time	Ht.	Time	Ht.	Time	Ht.
		LOW		HIGH		LOW		HIGH	
E P	1 Sa	0255	2.6	0854	12.4	1459	1.7	2133	15.1
	2 Su	0400	0.9	1007	12.7	1557	2.0	2223	16.0
	3 Mo	0456	-0.7	1111	13.2	1652	2.3	2310	16.8
	4 Tu	0547	-2.0	1208	13.8	1742	2.6	2356	17.4
	5 We	0635	-2.9	1300	14.2	1830	2.8		
		HIGH		LOW		HIGH		LOW	
● N	6 Th	0041	17.6	0720	-3.3	1348	14.4	1917	3.1
	7 Fr	0126	17.4	0804	-3.2	1434	14.4	2002	3.3
	8 Sa	0209	16.9	0848	-2.7	1519	14.1	2046	3.7
	9 Su	0253	16.2	0931	-2.0	1603	13.7	2132	4.1
	10 Mo	0336	15.2	1015	-1.1	1647	13.2	2220	4.5
	11 Tu	0421	14.1	1059	0.0	1733	12.7	2312	4.9
	12 We	0509	12.9	1145	1.0	1820	12.4		
		LOW		HIGH		LOW		HIGH	
☉ AE	13 Th	0012	5.0	0604	11.8	1233	2.0	1910	12.3
	14 Fr	0119	4.9	0708	10.9	1324	2.9	2000	12.5
	15 Sa	0227	4.3	0820	10.4	1417	3.7	2048	12.9
	16 Su	0329	3.4	0931	10.4	1511	4.2	2134	13.4
	17 Mo	0422	2.3	1034	10.8	1602	4.5	2218	14.0
	18 Tu	0508	1.2	1128	11.4	1651	4.6	2300	14.7
	19 We	0550	0.2	1216	12.1	1737	4.5	2342	15.4
	20 Th	0630	-0.8	1300	12.7	1820	4.3		
			HIGH		LOW		HIGH		LOW
○ S	21 Fr	0024	16.0	0710	-1.7	1342	13.2	1903	4.0
	22 Sa	0106	16.5	0750	-2.3	1424	13.6	1945	3.7
	23 Su	0149	16.7	0831	-2.7	1505	13.9	2029	3.4
	24 Mo	0233	16.7	0913	-2.7	1548	14.1	2116	3.2
	25 Tu	0319	16.4	0956	-2.4	1632	14.2	2207	3.1
	26 We	0408	15.6	1041	-1.8	1717	14.3	2303	3.0
P	27 Th	0502	14.5	1128	-0.8	1806	14.4		
		LOW		HIGH		LOW		HIGH	
E ☾	28 Fr	0007	2.7	0603	13.3	1220	0.5	1859	14.6
	29 Sa	0116	2.3	0714	12.2	1316	1.8	1955	14.8
	30 Su	0228	1.6	0833	11.6	1418	2.9	2053	15.2

June 20 = Summer Solstice

© Pacific Publishers, LLC

LUNAR DATA

● = NEW MOON

☾ = LAST QUARTER

N = FARTHEST NORTH OF EQUATOR

☽ = FIRST QUARTER

A = IN APOGEE

E = ON EQUATOR

○ = FULL MOON

P = IN PERIGEE

S = FARTHEST SOUTH OF EQUATOR

JULY 2024

KETCHIKAN TIDES

Heights in Feet

Alaska Daylight Saving Time

Moon	Day	Time	Ht.	Time	Ht.	Time	Ht.	Time	Ht.
		LOW		HIGH		LOW		HIGH	
	1 Mo	0337	0.6	0952	11.6	1524	3.8	2151	15.6
	2 Tu	0440	-0.5	1103	12.0	1628	4.2	2247	16.0
	3 We	0536	-1.4	1204	12.7	1728	4.2	2340	16.3
	4 Th	0625	-2.0	1256	13.3	1821	4.0		
N ●		HIGH		LOW		HIGH		LOW	
	5 Fr	0030	16.5	0711	-2.4	1342	13.8	1908	3.7
	6 Sa	0116	16.6	0754	-2.5	1424	14.0	1953	3.5
	7 Su	0159	16.4	0834	-2.4	1503	14.1	2034	3.3
	8 Mo	0240	15.9	0911	-1.9	1540	14.0	2115	3.3
	9 Tu	0319	15.2	0948	-1.3	1615	13.8	2156	3.4
	10 We	0357	14.3	1023	-0.4	1650	13.5	2238	3.5
EA	11 Th	0437	13.2	1058	0.7	1726	13.3	2325	3.7
	12 Fr	0521	12.1	1134	1.9	1803	13.1		
●		LOW		HIGH		LOW		HIGH	
	13 Sa	0017	3.8	0612	11.0	1214	3.1	1845	12.9
	14 Su	0117	3.8	0716	10.1	1301	4.3	1933	12.9
	15 Mo	0225	3.5	0835	9.7	1359	5.2	2027	13.0
	16 Tu	0333	2.8	0956	9.9	1506	5.7	2126	13.5
	17 We	0433	1.7	1104	10.6	1613	5.7	2223	14.1
	18 Th	0525	0.5	1158	11.5	1711	5.2	2317	15.0
S	19 Fr	0611	-0.7	1244	12.5	1802	4.5		
○		HIGH		LOW		HIGH		LOW	
	20 Sa	0006	15.9	0654	-1.9	1326	13.4	1849	3.6
	21 Su	0053	16.7	0735	-2.8	1406	14.2	1934	2.7
	22 Mo	0139	17.3	0815	-3.4	1445	14.9	2019	1.9
	23 Tu	0224	17.4	0854	-3.5	1524	15.4	2105	1.2
	24 We	0310	17.0	0934	-3.0	1603	15.8	2153	0.9
	25 Th	0358	16.1	1015	-2.0	1644	15.9	2246	0.8
P E	26 Fr	0449	14.8	1058	-0.6	1728	15.7	2343	0.9
	27 Sa	0546	13.3	1145	1.2	1817	15.4		
●		LOW		HIGH		LOW		HIGH	
	28 Su	0048	1.1	0654	11.9	1239	2.9	1913	14.9
	29 Mo	0201	1.2	0816	10.9	1345	4.4	2019	14.6
	30 Tu	0318	0.9	0945	10.9	1504	5.3	2130	14.5
	31 We	0429	0.3	1103	11.5	1622	5.3	2237	14.8

© Pacific Publishers, LLC

LUNAR DATA

● = NEW MOON
 ○ = FIRST QUARTER
 ○ = FULL MOON

● = LAST QUARTER
 A = IN APOGEE
 P = IN PERIGEE

N = FARTHEST NORTH OF EQUATOR
 E = ON EQUATOR
 S = FARTHEST SOUTH OF EQUATOR

AUGUST 2024

KETCHIKAN TIDES

Heights in Feet

Alaska Daylight Saving Time

Moon	Day	Time	Ht.	Time	Ht.	Time	Ht.	Time	Ht.
N		LOW		HIGH		LOW		HIGH	
	1 Th	0528	-0.5	1203	12.3	1727	4.8	2335	15.3
	2 Fr	0618	-1.2	1250	13.1	1819	4.1		
●		HIGH		LOW		HIGH		LOW	
	3 Sa	0025	15.7	0701	-1.7	1329	13.7	1902	3.3
	4 Su	0108	16.0	0738	-2.0	1404	14.1	1941	2.7
	5 Mo	0147	16.0	0812	-2.0	1436	14.4	2017	2.2
	6 Tu	0223	15.8	0844	-1.7	1506	14.5	2052	2.0
	7 We	0257	15.3	0914	-1.1	1535	14.5	2126	1.9
	8 Th	0331	14.5	0943	-0.2	1603	14.4	2202	2.0
	9 Fr	0406	13.6	1012	0.9	1632	14.2	2239	2.3
	10 Sa	0444	12.5	1042	2.2	1702	13.8	2322	2.7
	11 Su	0527	11.3	1115	3.6	1738	13.4		
	☉		LOW		HIGH		LOW		HIGH
12 Mo		0013	3.1	0623	10.2	1155	4.9	1823	13.0
13 Tu		0121	3.4	0743	9.5	1254	6.0	1924	12.7
14 We		0244	3.1	0923	9.5	1420	6.6	2042	12.8
15 Th		0402	2.2	1044	10.4	1548	6.3	2156	13.6
16 Fr		0502	0.8	1138	11.5	1655	5.3	2259	14.7
17 Sa		0550	-0.7	1222	12.8	1748	3.9	2352	16.0
18 Su		0633	-2.0	1301	14.1	1835	2.3		
☽		HIGH		LOW		HIGH		LOW	
	19 Mo	0040	17.1	0712	-3.0	1338	15.3	1919	0.9
	20 Tu	0126	17.7	0750	-3.5	1414	16.3	2003	-0.3
	21 We	0211	17.9	0828	-3.4	1451	17.0	2048	-1.1
	22 Th	0257	17.4	0907	-2.6	1529	17.3	2134	-1.4
	23 Fr	0343	16.4	0946	-1.3	1608	17.2	2223	-1.1
	24 Sa	0433	14.9	1027	0.5	1650	16.6	2317	-0.4
	25 Su	0529	13.2	1112	2.4	1737	15.6		
☽		LOW		HIGH		LOW		HIGH	
	26 Mo	0019	0.5	0636	11.7	1207	4.3	1836	14.5
	27 Tu	0135	1.3	0805	10.7	1324	5.8	1953	13.6
	28 We	0301	1.5	0944	10.8	1502	6.2	2120	13.4
	29 Th	0418	1.1	1100	11.6	1628	5.6	2234	13.9
	30 Fr	0518	0.3	1152	12.6	1728	4.6	2331	14.6
	31 Sa	0604	-0.4	1231	13.4	1812	3.4		

© Pacific Publishers, LLC

LUNAR DATA

- = NEW MOON
- ☉ = FIRST QUARTER
- ☽ = FULL MOON
- ☾ = LAST QUARTER
- A = IN APOGEE
- P = IN PERIGEE
- N = FARTHEST NORTH OF EQUATOR
- E = ON EQUATOR
- S = FARTHEST SOUTH OF EQUATOR

SEPTEMBER 2024

KETCHIKAN TIDES

Heights in Feet

Alaska Daylight Saving Time

Moon	Day	Time	Ht.	Time	Ht.	Time	Ht.	Time	Ht.
		HIGH		LOW		HIGH		LOW	
●	1 Su	0017	15.2	0641	-0.9	1304	14.1	1850	2.4
	2 Mo	0055	15.5	0714	-1.2	1333	14.7	1923	1.6
	3 Tu	0130	15.7	0743	-1.1	1400	15.1	1955	1.0
E	4 We	0202	15.6	0811	-0.8	1426	15.3	2025	0.6
A	5 Th	0234	15.2	0837	-0.1	1451	15.4	2055	0.5
	6 Fr	0306	14.6	0903	0.8	1516	15.3	2127	0.7
	7 Sa	0339	13.8	0930	1.9	1542	15.0	2200	1.1
	8 Su	0414	12.8	0958	3.1	1610	14.5	2238	1.7
	9 Mo	0454	11.6	1029	4.3	1643	13.8	2324	2.5
	10 Tu	0547	10.5	1108	5.6	1727	13.1		
		LOW		HIGH		LOW		HIGH	
●	11 We	0030	3.1	0709	9.7	1210	6.6	1834	12.5
S	12 Th	0200	3.2	0858	9.8	1353	7.1	2008	12.4
	13 Fr	0329	2.4	1018	10.8	1533	6.3	2135	13.3
	14 Sa	0433	1.0	1110	12.2	1640	4.7	2241	14.6
	15 Su	0522	-0.5	1150	13.8	1732	2.8	2335	16.0
	16 Mo	0604	-1.7	1227	15.3	1817	0.8		
		HIGH		LOW		HIGH		LOW	
○	17 Tu	0024	17.1	0643	-2.4	1303	16.7	1901	-1.0
EP	18 We	0110	17.7	0721	-2.6	1340	17.8	1944	-2.3
	19 Th	0156	17.8	0759	-2.2	1416	18.4	2028	-3.0
	20 Fr	0242	17.3	0837	-1.2	1454	18.5	2112	-3.0
	21 Sa	0328	16.2	0917	0.3	1533	18.0	2200	-2.3
	22 Su	0418	14.8	0959	2.1	1615	16.9	2252	-1.0
	23 Mo	0514	13.2	1046	3.9	1704	15.4	2353	0.5
N	24 Tu	0623	11.8	1146	5.6	1806	13.9		
		LOW		HIGH		LOW		HIGH	
●	25 We	0111	1.7	0754	11.0	1316	6.6	1933	12.8
	26 Th	0240	2.1	0931	11.3	1506	6.5	2109	12.6
	27 Fr	0357	1.8	1039	12.2	1624	5.4	2223	13.2
	28 Sa	0453	1.2	1124	13.1	1716	4.0	2316	13.9
	29 Su	0536	0.6	1159	14.0	1755	2.7	2359	14.5
	30 Mo	0610	0.3	1228	14.7	1829	1.6		

September 22 = Fall Equinox

© Pacific Publishers, LLC

LUNAR DATA

- = NEW MOON
- ◐ = FIRST QUARTER
- = FULL MOON

- ◑ = LAST QUARTER
- A = IN APOGEE
- P = IN PERIGEE

- N = FARTHEST NORTH OF EQUATOR
- E = ON EQUATOR
- S = FARTHEST SOUTH OF EQUATOR

OCTOBER 2024

KETCHIKAN TIDES

Heights in Feet

Alaska Daylight Saving Time

Moon	Day	Time	Ht.	Time	Ht.	Time	Ht.	Time	Ht.
		HIGH		LOW		HIGH		LOW	
E ● A	1 Tu	0035	15.0	0640	0.2	1255	15.3	1859	0.7
	2 We	0109	15.2	0708	0.4	1320	15.8	1929	0.0
	3 Th	0141	15.2	0735	0.8	1344	16.1	1958	-0.4
	4 Fr	0212	14.9	0802	1.4	1409	16.2	2027	-0.5
	5 Sa	0244	14.5	0828	2.2	1434	16.0	2057	-0.2
	6 Su	0318	13.8	0856	3.2	1501	15.6	2130	0.3
	7 Mo	0354	13.0	0925	4.2	1531	15.1	2208	1.0
	8 Tu	0436	12.0	0959	5.2	1606	14.3	2255	1.9
S ○	9 We	0531	11.0	1044	6.3	1654	13.4	2359	2.6
	10 Th	0652	10.4	1154	7.1	1805	12.6		
		LOW		HIGH		LOW		HIGH	
E	11 Fr	0124	2.8	0829	10.7	1342	7.1	1943	12.4
	12 Sa	0249	2.3	0941	11.8	1516	5.8	2112	13.1
	13 Su	0354	1.3	1031	13.3	1621	3.8	2220	14.3
	14 Mo	0445	0.3	1112	15.0	1712	1.6	2317	15.6
	15 Tu	0529	-0.5	1150	16.6	1758	-0.6		
		HIGH		LOW		HIGH		LOW	
O P	16 We	0007	16.5	0611	-0.9	1228	18.0	1842	-2.4
	17 Th	0055	17.1	0651	-0.7	1305	18.9	1925	-3.5
	18 Fr	0142	17.2	0731	-0.2	1344	19.3	2008	-4.0
	19 Sa	0228	16.8	0811	0.8	1423	19.1	2053	-3.6
N	20 Su	0316	15.9	0853	2.1	1504	18.2	2140	-2.6
	21 Mo	0406	14.8	0937	3.6	1548	16.9	2231	-1.1
	22 Tu	0501	13.4	1028	5.0	1639	15.2	2330	0.5
○	23 We	0608	12.3	1133	6.2	1742	13.6		
	24 Th	0042	1.9	0730	11.8	1306	6.8	1907	12.4
	25 Fr	0203	2.5	0854	12.0	1447	6.3	2040	12.1
	26 Sa	0315	2.6	0957	12.7	1559	5.1	2154	12.4
	27 Su	0411	2.4	1041	13.6	1650	3.7	2249	13.0
EA	28 Mo	0454	2.1	1115	14.4	1728	2.4	2333	13.6
	29 Tu	0530	2.0	1145	15.2	1802	1.3		
		HIGH		LOW		HIGH		LOW	
	30 We	0011	14.1	0602	2.1	1212	15.8	1833	0.3
	31 Th	0047	14.4	0632	2.3	1239	16.3	1903	-0.4

© Pacific Publishers, LLC

LUNAR DATA

- = NEW MOON
- = FIRST QUARTER
- = FULL MOON
- = LAST QUARTER
- A = IN APOGEE
- P = IN PERIGEE
- N = FARTHEST NORTH OF EQUATOR
- E = ON EQUATOR
- S = FARTHEST SOUTH OF EQUATOR

NOVEMBER 2024

KETCHIKAN TIDES

Heights in Feet

Alaska Daylight Saving Time Ends Nov 3 at 0200

Moon	Day	Time	Ht.	Time	Ht.	Time	Ht.	Time	Ht.
		HIGH		LOW		HIGH		LOW	
●	1 Fr	0121	14.6	0701	2.7	1306	16.6	1934	-0.8
	2 Sa	0155	14.6	0730	3.1	1334	16.7	2004	-0.9
	3 Su	0129	14.3	0700	3.7	1303	16.5	1937	-0.7
	4 Mo	0205	13.9	0732	4.4	1334	16.2	2012	-0.3
S	5 Tu	0245	13.3	0806	5.1	1408	15.6	2053	0.4
	6 We	0330	12.6	0847	5.8	1449	14.9	2141	1.1
	7 Th	0425	12.0	0940	6.4	1541	14.0	2240	1.7
	8 Fr	0534	11.7	1054	6.8	1651	13.1	2350	2.1
◐	9 Sa	0648	12.1	1226	6.3	1818	12.7		
		LOW		HIGH		LOW		HIGH	
	10 Su	0103	2.1	0753	13.2	1350	4.9	1945	12.9
	11 Mo	0208	1.9	0845	14.6	1456	2.9	2057	13.7
E	12 Tu	0304	1.6	0931	16.1	1550	0.7	2158	14.7
	13 We	0353	1.4	1013	17.5	1638	-1.3	2252	15.5
P	14 Th	0440	1.4	1055	18.6	1724	-2.8	2343	16.1
○	15 Fr	0524	1.6	1136	19.2	1809	-3.7		
		HIGH		LOW		HIGH		LOW	
	16 Sa	0032	16.3	0608	2.0	1218	19.4	1853	-3.8
	17 Su	0119	16.1	0652	2.7	1301	19.0	1938	-3.4
N	18 Mo	0207	15.6	0737	3.5	1345	18.1	2025	-2.4
	19 Tu	0256	14.8	0824	4.4	1431	16.8	2114	-1.1
	20 We	0348	13.9	0916	5.3	1521	15.3	2207	0.3
	21 Th	0445	13.2	1018	6.1	1618	13.8	2305	1.6
	22 Fr	0549	12.7	1135	6.4	1728	12.5		
		LOW		HIGH		LOW		HIGH	
◑	23 Sa	0008	2.6	0655	12.7	1300	6.1	1848	11.7
	24 Su	0112	3.3	0754	13.1	1413	5.1	2005	11.6
E	25 Mo	0210	3.7	0842	13.7	1510	3.9	2109	11.9
	26 Tu	0259	3.9	0921	14.4	1554	2.7	2202	12.4
A	27 We	0342	4.0	0956	15.1	1632	1.5	2246	12.9
	28 Th	0421	4.2	1029	15.7	1707	0.6	2327	13.5
	29 Fr	0457	4.3	1102	16.3	1741	-0.2		
		HIGH		LOW		HIGH		LOW	
●	30 Sa	0005	13.9	0532	4.4	1135	16.6	1814	-0.7

© Pacific Publishers, LLC



ALERT: Daylight Saving Time ends on November 3, 2024

DECEMBER 2024 KETCHIKAN TIDES

Heights in Feet

Alaska Standard Time

Moon	Day	Time	Ht.	Time	Ht.	Time	Ht.	Time	Ht.
		HIGH		LOW		HIGH		LOW	
S	1 Su	0043	14.1	0607	4.5	1208	16.8	1849	-1.0
	2 Mo	0120	14.2	0643	4.6	1244	16.9	1925	-1.1
	3 Tu	0159	14.1	0720	4.8	1321	16.7	2003	-0.9
	4 We	0239	13.9	0800	5.1	1401	16.3	2044	-0.6
	5 Th	0323	13.6	0845	5.3	1445	15.6	2129	-0.1
	6 Fr	0412	13.4	0940	5.5	1537	14.7	2219	0.6
☾	7 Sa	0505	13.5	1046	5.5	1639	13.7	2315	1.4
	8 Su	0603	13.8	1202	4.9	1754	12.9		
		LOW		HIGH		LOW		HIGH	
E	9 Mo	0016	2.1	0702	14.5	1319	3.8	1915	12.6
	10 Tu	0119	2.8	0758	15.4	1428	2.2	2034	12.8
P	11 We	0221	3.2	0851	16.5	1528	0.4	2143	13.4
	12 Th	0320	3.5	0941	17.4	1622	-1.1	2243	14.2
	13 Fr	0415	3.6	1029	18.2	1711	-2.3	2337	14.9
	14 Sa	0506	3.6	1117	18.6	1758	-3.0		
		HIGH		LOW		HIGH		LOW	
NO	15 Su	0027	15.3	0554	3.7	1203	18.7	1843	-3.2
	16 Mo	0114	15.5	0641	3.7	1249	18.4	1928	-2.9
	17 Tu	0159	15.4	0727	3.9	1334	17.7	2011	-2.2
	18 We	0243	15.1	0814	4.2	1418	16.7	2055	-1.2
	19 Th	0327	14.6	0901	4.6	1503	15.5	2138	-0.1
	20 Fr	0411	14.1	0953	5.0	1550	14.1	2222	1.2
	21 Sa	0457	13.7	1050	5.3	1643	12.8	2308	2.4
E	22 Su	0545	13.4	1156	5.4	1745	11.6	2357	3.6
	23 Mo	0635	13.4	1306	5.0	1858	10.9		
		LOW		HIGH		LOW		HIGH	
A	24 Tu	0051	4.7	0726	13.6	1413	4.3	2016	10.7
	25 We	0149	5.4	0816	13.9	1511	3.3	2126	11.1
	26 Th	0247	5.8	0903	14.4	1600	2.2	2223	11.8
	27 Fr	0340	5.9	0948	15.1	1643	1.2	2311	12.5
	28 Sa	0427	5.7	1031	15.7	1722	0.2	2353	13.2
S	29 Su	0511	5.4	1112	16.3	1800	-0.6		
		HIGH		LOW		HIGH		LOW	
●	30 Mo	0032	13.8	0552	5.0	1153	16.8	1837	-1.3
	31 Tu	0111	14.3	0632	4.6	1234	17.2	1914	-1.9

December 21 = Winter Solstice

© Pacific Publishers, LLC

LUNAR DATA

- = NEW MOON
- ☾ = LAST QUARTER
- N = FARTHEST NORTH OF EQUATOR
- ☽ = FIRST QUARTER
- A = IN APOGEE
- E = ON EQUATOR
- = FULL MOON
- P = IN PERIGEE
- S = FARTHEST SOUTH OF EQUATOR

JANUARY 2024

SITKA TIDES

Heights in Feet

Alaska Standard Time

Moon	Day	Time	Ht.	Time	Ht.	Time	Ht.	Time	Ht.
A	1 Mo	HIGH		LOW		HIGH		LOW	
	2 Tu	0424	8.8	1003	4.1	1539	8.5	2216	1.3
E	3 We	0500	8.8	1057	4.0	1628	7.7	2251	2.1
	4 Th	0538	8.8	1159	3.8	1730	6.9	2330	2.9
●	5 Fr	LOW		HIGH		LOW		HIGH	
	6 Sa	0619	9.0	1307	3.3	1851	6.4	2024	6.4
●	7 Su	0016	3.8	0704	9.2	1414	2.6	2147	6.8
	8 Mo	0115	4.5	0753	9.5	1514	1.8	2249	7.4
●	9 Tu	0222	5.0	0844	10.0	1607	0.8	2338	8.1
	10 We	0328	5.1	0936	10.5	1654	-0.1		
●	11 Th	0426	5.0	1026	11.1	1739	-1.0		
	12 Fr	HIGH		LOW		HIGH		LOW	
P	13 Sa	0021	8.7	0519	4.6	1115	11.6	1822	-1.7
	14 Su	0101	9.2	0608	4.2	1203	12.0	1904	-2.2
●	15 Mo	0141	9.6	0656	3.6	1251	12.1	1946	-2.3
	16 Tu	0220	9.9	0745	3.2	1339	11.8	2027	-2.1
●	17 We	0300	10.2	0836	2.7	1428	11.2	2109	-1.5
	18 Th	0341	10.4	0931	2.4	1521	10.2	2150	-0.5
●	19 Fr	0424	10.5	1030	2.2	1619	9.1	2233	0.7
	20 Sa	0509	10.5	1136	2.0	1727	8.0	2320	2.1
●	21 Su	0558	10.5	1248	1.7	1851	7.1		
	22 Mo	LOW		HIGH		LOW		HIGH	
N	23 Tu	0014	3.4	0652	10.4	1405	1.3	2029	6.9
	24 We	0122	4.4	0752	10.3	1517	0.8	2200	7.2
○	25 Th	0240	5.0	0855	10.3	1618	0.3	2307	7.8
	26 Fr	0355	5.1	0955	10.4	1710	-0.2	2356	8.3
○	27 Sa	0455	4.9	1047	10.6	1754	-0.5		
	28 Su	HIGH		LOW		HIGH		LOW	
A	29 Mo	0035	8.7	0544	4.5	1134	10.7	1832	-0.8
	30 Tu	0109	9.0	0625	4.1	1215	10.8	1907	-0.8
E	31 We	0140	9.2	0703	3.7	1252	10.7	1939	-0.8
		0209	9.3	0739	3.4	1328	10.4	2008	-0.5
		0237	9.4	0814	3.1	1403	9.9	2036	-0.1
		0305	9.4	0851	2.9	1438	9.4	2104	0.6
		0332	9.4	0929	2.8	1515	8.7	2130	1.3
		0359	9.4	1011	2.8	1557	7.9	2158	2.2

© Pacific Publishers, LLC

LUNAR DATA

● = NEW MOON
 ○ = FIRST QUARTER
 ○ = FULL MOON

● = LAST QUARTER
 A = IN APOGEE
 P = IN PERIGEE

N = FARTHEST NORTH OF EQUATOR
 E = ON EQUATOR
 S = FARTHEST SOUTH OF EQUATOR

FEBRUARY 2024

SITKA TIDES

Heights in Feet

Alaska Standard Time

Moon	Day	Time	Ht.	Time	Ht.	Time	Ht.	Time	Ht.
☾		HIGH		LOW		HIGH		LOW	
	1 Th	0429	9.4	1059	2.7	1648	7.1	2227	3.2
	2 Fr	0503	9.4	1158	2.6	1756	6.5	2304	4.1
	3 Sa	0547	9.3	1310	2.4	1935	6.2	2358	4.9
☽	4 Su	0645	9.4	1428	1.9	2124	6.5		
		LOW		HIGH		LOW		HIGH	
	5 Mo	0125	5.5	0755	9.6	1537	1.0	2235	7.2
☽	6 Tu	0259	5.5	0907	10.1	1633	0.0	2323	7.9
	7 We	0411	5.0	1010	10.7	1721	-1.0		
☉		HIGH		LOW		HIGH		LOW	
	8 Th	0002	8.7	0509	4.1	1105	11.4	1805	-1.8
	9 Fr	0038	9.4	0559	3.2	1156	11.9	1846	-2.2
	10 Sa	0114	10.1	0648	2.3	1245	12.0	1925	-2.3
	11 Su	0150	10.6	0735	1.4	1333	11.7	2003	-1.8
	12 Mo	0226	11.1	0823	0.9	1422	11.0	2041	-1.0
	13 Tu	0303	11.3	0913	0.6	1513	10.1	2120	0.2
	14 We	0342	11.2	1006	0.6	1608	8.9	2159	1.5
	15 Th	0423	11.0	1105	0.8	1712	7.8	2242	2.9
	16 Fr	0509	10.5	1213	1.1	1835	7.0	2335	4.2
17 Sa	0605	9.9	1333	1.3	2022	6.7			
☽		LOW		HIGH		LOW		HIGH	
	18 Su	0052	5.2	0717	9.4	1456	1.2	2201	7.1
	19 Mo	0234	5.5	0837	9.3	1605	0.8	2302	7.7
	20 Tu	0358	5.1	0948	9.4	1658	0.4	2343	8.2
21 We	0455	4.5	1043	9.7	1739	0.0			
☽		HIGH		LOW		HIGH		LOW	
	22 Th	0015	8.6	0538	3.8	1128	10.0	1814	-0.3
	23 Fr	0043	9.0	0615	3.2	1206	10.2	1844	-0.4
	24 Sa	0108	9.3	0648	2.6	1241	10.1	1911	-0.3
	25 Su	0132	9.5	0720	2.1	1315	10.0	1937	-0.1
	26 Mo	0155	9.8	0751	1.7	1348	9.7	2002	0.4
	27 Tu	0218	9.9	0823	1.5	1421	9.2	2026	1.1
	28 We	0242	9.9	0857	1.4	1457	8.7	2051	1.9
	29 Th	0306	9.9	0933	1.4	1536	8.0	2116	2.7

SITKA

© Pacific Publishers, LLC

Tides less than 0' are bolded.

MARCH 2024

SITKA TIDES

Heights in Feet

Alaska Daylight Saving Time Starts March 10 at 0200

Moon	Day	Time	Ht.	Time	Ht.	Time	Ht.	Time	Ht.
☉		HIGH		LOW		HIGH		LOW	
	1 Fr	0333	9.8	1015	1.6	1623	7.3	2144	3.6
	2 Sa	0406	9.6	1108	1.8	1725	6.6	2218	4.4
	3 Su	0449	9.4	1218	1.9	1902	6.2	2312	5.2
	4 Mo	0553	9.1	1346	1.6	2059	6.4		
☾		LOW		HIGH		LOW		HIGH	
	5 Tu	0056	5.6	0720	9.1	1506	0.9	2209	7.2
	6 We	0248	5.2	0847	9.5	1607	0.0	2253	8.0
	7 Th	0402	4.3	0957	10.2	1656	-0.8	2330	8.9
	8 Fr	0459	3.0	1056	10.8	1739	-1.4		
☉		HIGH		LOW		HIGH		LOW	
	9 Sa	0005	9.8	0548	1.7	1148	11.3	1819	-1.7
	10 Su	0039	10.6	0734	0.5	1337	11.4	1957	-1.5
	11 Mo	0213	11.3	0820	-0.4	1426	11.1	2035	-0.8
	12 Tu	0249	11.7	0906	-1.0	1514	10.5	2112	0.1
	13 We	0325	11.8	0952	-1.0	1604	9.7	2150	1.3
	14 Th	0402	11.5	1041	-0.7	1658	8.7	2230	2.5
	15 Fr	0442	10.9	1135	-0.1	1800	7.7	2314	3.7
	16 Sa	0528	10.1	1239	0.7	1920	7.0		
☾		LOW		HIGH		LOW		HIGH	
	17 Su	0010	4.8	0626	9.2	1359	1.3	2107	6.8
	18 Mo	0141	5.4	0747	8.5	1526	1.5	2239	7.1
	19 Tu	0335	5.3	0921	8.3	1638	1.2	2333	7.7
	20 We	0453	4.6	1036	8.5	1730	0.9		
☉		HIGH		LOW		HIGH		LOW	
	21 Th	0009	8.1	0543	3.7	1130	8.8	1809	0.6
	22 Fr	0037	8.6	0622	2.9	1214	9.1	1841	0.4
	23 Sa	0102	9.0	0655	2.1	1251	9.3	1909	0.4
	24 Su	0125	9.4	0726	1.4	1326	9.4	1935	0.5
	25 Mo	0147	9.8	0756	0.8	1400	9.4	2001	0.9
	26 Tu	0210	10.0	0826	0.4	1433	9.2	2026	1.4
	27 We	0233	10.2	0857	0.1	1508	8.9	2051	2.0
	28 Th	0257	10.2	0929	0.1	1544	8.5	2118	2.7
	29 Fr	0322	10.2	1005	0.2	1624	8.0	2145	3.4
	30 Sa	0352	10.0	1047	0.5	1713	7.3	2217	4.1
	31 Su	0427	9.6	1139	0.8	1817	6.7	2259	4.7

March 19 = Spring Equinox

© Pacific Publishers, LLC



ALERT: Daylight Saving Time begins on March 10, 2024

APRIL 2024

SITKA TIDES

Heights in Feet

Alaska Daylight Saving Time

Moon	Day	Time	Ht.	Time	Ht.	Time	Ht.	Time	Ht.	
S	1 Mo	HIGH		LOW		HIGH		LOW		
		0515	9.2	1248	1.1	1948	6.5			
☾	2 Tu	LOW		HIGH		LOW		HIGH		
	0009	5.2	0625	8.7	1411	1.1	2124	6.8		
	3 We	0202	5.2	0800	8.5	1529	0.7	2227	7.5	
	4 Th	0342	4.4	0932	8.8	1631	0.1	2311	8.4	
	5 Fr	0451	3.1	1044	9.3	1721	-0.4	2349	9.4	
6 Sa	0545	1.6	1145	9.9	1805	-0.6				
EP ●	7 Su	HIGH		LOW		HIGH		LOW		
	0025	10.3	0633	0.1	1238	10.3	1846	-0.4		
	8 Mo	0100	11.2	0718	-1.1	1329	10.4	1926	0.0	
	9 Tu	0135	11.7	0802	-1.9	1418	10.3	2005	0.7	
	10 We	0212	11.9	0847	-2.2	1506	9.8	2044	1.5	
	11 Th	0249	11.8	0931	-2.0	1556	9.2	2125	2.4	
	12 Fr	0327	11.3	1018	-1.4	1649	8.5	2207	3.4	
N	13 Sa	0409	10.5	1110	-0.5	1749	7.7	2256	4.2	
	14 Su	0456	9.5	1209	0.4	1904	7.2			
☾	15 Mo	LOW		HIGH		LOW		HIGH		
	0000	4.9	0555	8.5	1321	1.1	2032	7.0		
	16 Tu	0134	5.1	0716	7.7	1440	1.5	2149	7.2	
	17 We	0317	4.7	0850	7.4	1549	1.5	2241	7.6	
	18 Th	0428	3.9	1007	7.5	1642	1.4	2317	8.1	
	19 Fr	0516	2.9	1105	7.8	1722	1.3	2346	8.6	
A	20 Sa	0554	2.0	1151	8.1	1756	1.3			
E ○	21 Su	HIGH		LOW		HIGH		LOW		
	0011	9.1	0628	1.1	1231	8.3	1826	1.5		
	22 Mo	0036	9.5	0659	0.3	1309	8.5	1855	1.7	
	23 Tu	0100	9.9	0730	-0.3	1345	8.7	1923	2.1	
	24 We	0125	10.2	0801	-0.7	1421	8.7	1952	2.5	
	25 Th	0151	10.3	0834	-0.9	1458	8.5	2022	3.0	
	26 Fr	0219	10.4	0909	-0.9	1538	8.2	2053	3.5	
	27 Sa	0250	10.3	0948	-0.8	1622	7.8	2128	3.9	
	S	28 Su	0326	10.0	1032	-0.5	1714	7.4	2210	4.3
	29 Mo	0409	9.6	1125	-0.1	1817	7.1	2306	4.7	
	30 Tu	0503	9.0	1228	0.2	1930	7.1			

SITKA

© Pacific Publishers, LLC

LUNAR DATA

- = NEW MOON
- ☾ = FIRST QUARTER
- = FULL MOON
- ☾ = LAST QUARTER
- A = IN APOGEE
- P = IN PERIGEE
- N = FARTHEST NORTH OF EQUATOR
- E = ON EQUATOR
- S = FARTHEST SOUTH OF EQUATOR

MAY 2024

SITKA TIDES

Heights in Feet

Alaska Daylight Saving Time

Moon	Day	Time	Ht.	Time	Ht.	Time	Ht.	Time	Ht.
		LOW		HIGH		LOW		HIGH	
☉	1 We	0028	4.8	0617	8.4	1338	0.4	2041	7.5
	2 Th	0206	4.3	0747	8.0	1446	0.5	2137	8.2
	3 Fr	0330	3.2	0916	8.0	1547	0.5	2223	9.0
	4 Sa	0435	1.7	1031	8.3	1640	0.6	2304	9.9
EP	5 Su	0528	0.2	1134	8.7	1728	0.8	2343	10.7
	6 Mo	0616	-1.1	1230	9.1	1813	1.1		
		HIGH		LOW		HIGH		LOW	
●	7 Tu	0022	11.4	0702	-2.1	1322	9.3	1856	1.6
	8 We	0101	11.7	0746	-2.6	1412	9.3	1939	2.2
	9 Th	0140	11.7	0830	-2.7	1500	9.1	2022	2.7
	10 Fr	0220	11.4	0914	-2.3	1549	8.8	2106	3.3
N	11 Sa	0301	10.8	1000	-1.7	1640	8.3	2152	3.8
	12 Su	0344	10.0	1049	-0.9	1735	7.8	2244	4.2
	13 Mo	0432	9.0	1141	0.0	1837	7.4	2349	4.5
	14 Tu	0528	8.1	1239	0.7	1942	7.3		
		LOW		HIGH		LOW		HIGH	
☉	15 We	0109	4.5	0639	7.3	1341	1.2	2043	7.4
	16 Th	0235	4.0	0801	6.7	1440	1.6	2132	7.7
	17 Fr	0345	3.3	0921	6.6	1533	1.9	2211	8.1
A	18 Sa	0437	2.3	1028	6.7	1619	2.2	2244	8.6
E	19 Su	0519	1.4	1123	7.0	1700	2.4	2315	9.1
	20 Mo	0556	0.5	1210	7.4	1737	2.7	2344	9.6
	21 Tu	0630	-0.3	1252	7.7	1813	2.9		
		HIGH		LOW		HIGH		LOW	
○	22 We	0014	9.9	0705	-0.9	1332	8.0	1848	3.2
	23 Th	0046	10.2	0740	-1.3	1412	8.2	1924	3.4
	24 Fr	0119	10.4	0816	-1.6	1452	8.2	2000	3.6
S	25 Sa	0154	10.5	0856	-1.7	1535	8.1	2039	3.8
	26 Su	0233	10.4	0938	-1.6	1620	8.0	2123	3.9
	27 Mo	0315	10.1	1023	-1.4	1710	7.8	2215	4.0
	28 Tu	0404	9.5	1113	-1.0	1803	7.8	2318	4.0
	29 We	0502	8.8	1206	-0.6	1900	8.0		
		LOW		HIGH		LOW		HIGH	
☉	30 Th	0034	3.7	0612	8.0	1303	0.0	1955	8.4
	31 Fr	0156	3.0	0735	7.4	1402	0.6	2047	9.0

© Pacific Publishers, LLC

LUNAR DATA

● = NEW MOON
 ☉ = FIRST QUARTER
 ○ = FULL MOON

☾ = LAST QUARTER
 A = IN APOGEE
 P = IN PERIGEE

N = FARTHEST NORTH OF EQUATOR
 E = ON EQUATOR
 S = FARTHEST SOUTH OF EQUATOR

JUNE 2024 SITKA TIDES

Heights in Feet

Alaska Daylight Saving Time

Moon	Day	Time	Ht.	Time	Ht.	Time	Ht.	Time	Ht.
E P		LOW		HIGH		LOW		HIGH	
	1 Sa	0311	1.9	0900	7.2	1501	1.2	2135	9.6
	2 Su	0415	0.6	1019	7.3	1558	1.8	2222	10.3
	3 Mo	0511	-0.6	1128	7.7	1652	2.3	2306	10.8
	4 Tu	0601	-1.6	1227	8.1	1744	2.7	2350	11.2
	5 We	0648	-2.3	1320	8.4	1833	3.0		
● N		HIGH		LOW		HIGH		LOW	
	6 Th	0034	11.3	0733	-2.6	1409	8.6	1921	3.2
	7 Fr	0117	11.2	0817	-2.5	1455	8.6	2007	3.4
	8 Sa	0200	10.8	0900	-2.2	1540	8.5	2053	3.5
	9 Su	0244	10.3	0944	-1.7	1625	8.2	2140	3.7
	10 Mo	0327	9.6	1027	-1.1	1711	8.0	2230	3.8
	11 Tu	0412	8.8	1110	-0.4	1757	7.8	2325	3.8
	12 We	0502	8.0	1153	0.3	1844	7.7		
☉ AE		LOW		HIGH		LOW		HIGH	
	13 Th	0029	3.7	0558	7.1	1238	1.0	1930	7.8
	14 Fr	0138	3.4	0706	6.4	1324	1.8	2014	8.0
	15 Sa	0246	2.8	0824	6.0	1413	2.4	2056	8.2
	16 Su	0346	2.0	0943	6.0	1505	3.0	2136	8.6
	17 Mo	0437	1.2	1052	6.3	1557	3.5	2216	9.0
	18 Tu	0521	0.4	1149	6.7	1647	3.8	2256	9.5
	19 We	0602	-0.4	1238	7.2	1734	3.9	2336	9.9
		20 Th	0643	-1.1	1321	7.6	1819	3.9	
○ S		HIGH		LOW		HIGH		LOW	
	21 Fr	0016	10.3	0723	-1.6	1402	7.9	1903	3.8
	22 Sa	0058	10.6	0803	-2.0	1443	8.2	1947	3.7
	23 Su	0141	10.7	0844	-2.3	1524	8.3	2033	3.5
	24 Mo	0225	10.6	0926	-2.3	1606	8.4	2121	3.3
	25 Tu	0312	10.3	1009	-2.1	1649	8.6	2215	3.0
	26 We	0403	9.6	1053	-1.5	1734	8.8	2315	2.7
P	27 Th	0459	8.8	1138	-0.8	1820	9.0		
E ☾		LOW		HIGH		LOW		HIGH	
	28 Fr	0022	2.3	0605	7.8	1226	0.2	1908	9.3
	29 Sa	0134	1.7	0722	7.0	1319	1.3	1959	9.6
	30 Su	0247	0.9	0848	6.6	1417	2.3	2051	9.9

June 20 = Summer Solstice

© Pacific Publishers, LLC

SITKA

LUNAR DATA

- = NEW MOON
- ☾ = FIRST QUARTER
- = FULL MOON
- ☾ = LAST QUARTER
- A = IN APOGEE
- P = IN PERIGEE
- N = FARTHEST NORTH OF EQUATOR
- E = ON EQUATOR
- S = FARTHEST SOUTH OF EQUATOR

JULY 2024

SITKA TIDES

Heights in Feet

Alaska Daylight Saving Time

Moon	Day	Time	Ht.	Time	Ht.	Time	Ht.	Time	Ht.
		LOW		HIGH		LOW		HIGH	
	1 Mo	0355	0.1	1014	6.7	1521	3.1	2145	10.2
	2 Tu	0456	-0.7	1128	7.1	1626	3.6	2239	10.4
	3 We	0550	-1.4	1229	7.6	1728	3.7	2330	10.6
	4 Th	0639	-1.8	1320	8.0	1823	3.7		
N ●		HIGH		LOW		HIGH		LOW	
	5 Fr	0020	10.7	0724	-2.0	1404	8.3	1912	3.5
	6 Sa	0106	10.6	0806	-2.0	1444	8.4	1958	3.4
	7 Su	0150	10.4	0846	-1.9	1522	8.5	2041	3.2
	8 Mo	0231	10.0	0923	-1.6	1559	8.4	2124	3.1
	9 Tu	0311	9.5	0958	-1.1	1634	8.4	2207	3.0
	10 We	0352	8.8	1032	-0.5	1708	8.3	2252	2.9
	11 Th	0434	8.0	1105	0.3	1743	8.3	2342	2.8
EA	12 Fr	0521	7.2	1138	1.2	1818	8.3		
		LOW		HIGH		LOW		HIGH	
S ○	13 Sa	0037	2.6	0616	6.4	1214	2.1	1856	8.3
	14 Su	0139	2.4	0727	5.9	1255	3.0	1938	8.4
	15 Mo	0245	2.0	0855	5.6	1348	3.8	2027	8.5
	16 Tu	0350	1.4	1023	5.9	1454	4.3	2120	8.8
	17 We	0447	0.6	1132	6.4	1604	4.5	2215	9.2
	18 Th	0537	-0.2	1223	7.0	1706	4.4	2308	9.8
	19 Fr	0623	-1.0	1306	7.5	1800	4.1	2358	10.3
	20 Sa	0706	-1.7	1345	8.0	1850	3.6		
P E ○		HIGH		LOW		HIGH		LOW	
	21 Su	0045	10.7	0747	-2.3	1422	8.5	1937	3.0
	22 Mo	0132	11.0	0827	-2.6	1459	8.9	2024	2.4
	23 Tu	0219	10.9	0906	-2.5	1537	9.3	2113	1.9
	24 We	0307	10.5	0945	-2.1	1615	9.6	2204	1.5
	25 Th	0357	9.8	1025	-1.3	1655	9.8	2259	1.1
●	26 Fr	0452	8.8	1106	-0.2	1737	10.0		
		LOW		HIGH		LOW		HIGH	
	27 Sa	0000	0.9	0555	7.7	1150	1.1	1822	10.0
	28 Su	0107	0.7	0710	6.8	1240	2.4	1914	9.8
	29 Mo	0221	0.5	0841	6.4	1343	3.5	2014	9.7
30 Tu	0336	0.2	1016	6.5	1500	4.2	2120	9.6	
31 We	0444	-0.3	1133	7.0	1620	4.4	2225	9.7	

© Pacific Publishers, LLC

LUNAR DATA

- = NEW MOON
- ◐ = FIRST QUARTER
- = FULL MOON

- ◑ = LAST QUARTER
- A = IN APOGEE
- P = IN PERIGEE

- N = FARTHEST NORTH OF EQUATOR
- E = ON EQUATOR
- S = FARTHEST SOUTH OF EQUATOR

AUGUST 2024

SITKA TIDES

Heights in Feet

Alaska Daylight Saving Time

Moon	Day	Time	Ht.	Time	Ht.	Time	Ht.	Time	Ht.
N		LOW		HIGH		LOW		HIGH	
	1 Th	0542	-0.8	1228	7.6	1728	4.2	2324	9.9
	2 Fr	0631	-1.1	1312	8.0	1822	3.7		
●		HIGH		LOW		HIGH		LOW	
	3 Sa	0015	10.1	0713	-1.4	1349	8.3	1907	3.2
	4 Su	0100	10.2	0750	-1.4	1421	8.6	1947	2.8
	5 Mo	0140	10.1	0824	-1.4	1451	8.7	2025	2.4
	6 Tu	0218	9.8	0855	-1.1	1520	8.8	2101	2.1
	7 We	0254	9.4	0924	-0.6	1548	8.9	2138	1.9
	EA 8 Th	0330	8.8	0951	0.1	1615	8.9	2216	1.8
	9 Fr	0408	8.2	1019	0.9	1642	8.9	2256	1.8
	10 Sa	0449	7.5	1046	1.8	1711	8.8	2341	1.9
	11 Su	0538	6.7	1115	2.7	1744	8.7		
	☉		LOW		HIGH		LOW		HIGH
12 Mo		0036	2.0	0641	6.1	1150	3.6	1825	8.5
13 Tu		0143	1.9	0811	5.7	1241	4.4	1921	8.5
14 We		0302	1.6	0958	5.9	1403	5.0	2032	8.6
S 15 Th		0414	1.0	1114	6.5	1538	5.0	2145	9.0
16 Fr		0512	0.1	1202	7.1	1651	4.5	2249	9.6
17 Sa		0600	-0.8	1240	7.8	1748	3.7	2345	10.3
18 Su		0643	-1.6	1315	8.6	1837	2.7		
○		HIGH		LOW		HIGH		LOW	
	19 Mo	0035	10.9	0723	-2.1	1349	9.3	1924	1.8
	20 Tu	0123	11.1	0801	-2.2	1423	9.9	2010	0.9
	P 21 We	0211	11.0	0838	-2.0	1459	10.4	2057	0.2
	E 22 Th	0259	10.6	0916	-1.3	1535	10.7	2146	-0.2
	23 Fr	0349	9.8	0954	-0.2	1613	10.8	2237	-0.3
	24 Sa	0443	8.8	1034	1.1	1653	10.7	2333	-0.1
25 Su	0545	7.8	1118	2.4	1739	10.2			
☾		LOW		HIGH		LOW		HIGH	
	26 Mo	0038	0.3	0701	7.0	1210	3.6	1834	9.7
	27 Tu	0154	0.6	0839	6.6	1324	4.5	1944	9.2
	N 28 We	0317	0.6	1018	6.8	1502	4.9	2106	8.9
	29 Th	0432	0.4	1127	7.4	1629	4.6	2222	9.1
	30 Fr	0530	0.0	1213	7.9	1731	3.9	2322	9.4
31 Sa	0615	-0.3	1249	8.3	1818	3.2			

SITKA

© Pacific Publishers, LLC

LUNAR DATA

- = NEW MOON
- ☉ = FIRST QUARTER
- = FULL MOON
- ☾ = LAST QUARTER
- A = IN APOGEE
- P = IN PERIGEE
- N = FARTHEST NORTH OF EQUATOR
- E = ON EQUATOR
- S = FARTHEST SOUTH OF EQUATOR

SEPTEMBER 2024

SITKA TIDES

Heights in Feet

Alaska Daylight Saving Time

Moon	Day	Time	Ht.	Time	Ht.	Time	Ht.	Time	Ht.
		HIGH		LOW		HIGH		LOW	
●	1 Su	0010	9.6	0652	-0.6	1319	8.7	1856	2.5
	2 Mo	0051	9.8	0724	-0.6	1346	9.0	1931	1.9
	3 Tu	0128	9.8	0753	-0.4	1411	9.3	2004	1.4
E	4 We	0202	9.6	0820	-0.1	1434	9.5	2035	1.1
A	5 Th	0236	9.3	0845	0.5	1458	9.6	2107	0.9
	6 Fr	0311	8.9	0911	1.1	1522	9.6	2140	0.8
	7 Sa	0346	8.4	0936	1.9	1546	9.5	2216	0.9
	8 Su	0425	7.8	1002	2.8	1613	9.3	2256	1.2
	9 Mo	0511	7.1	1030	3.6	1644	9.1	2346	1.5
	10 Tu	0611	6.5	1104	4.4	1726	8.8		
		LOW		HIGH		LOW		HIGH	
○	11 We	0053	1.8	0743	6.1	1158	5.0	1827	8.5
S	12 Th	0218	1.7	0934	6.3	1340	5.4	1955	8.4
	13 Fr	0339	1.1	1044	6.9	1529	5.0	2124	8.8
	14 Sa	0441	0.3	1127	7.7	1641	4.1	2234	9.4
	15 Su	0530	-0.5	1203	8.5	1735	2.9	2332	10.1
	16 Mo	0612	-1.0	1236	9.4	1823	1.5		
		HIGH		LOW		HIGH		LOW	
○	17 Tu	0024	10.7	0651	-1.3	1310	10.3	1908	0.3
EP	18 We	0113	10.9	0729	-1.1	1344	11.0	1953	-0.7
	19 Th	0201	10.9	0807	-0.6	1419	11.5	2038	-1.4
	20 Fr	0250	10.5	0845	0.3	1455	11.7	2125	-1.6
	21 Sa	0341	9.8	0924	1.3	1533	11.5	2214	-1.3
	22 Su	0435	8.9	1006	2.5	1614	11.0	2308	-0.7
	23 Mo	0537	8.0	1052	3.6	1701	10.2		
		LOW		HIGH		LOW		HIGH	
N	24 Tu	0010	0.2	0654	7.3	1152	4.6	1801	9.3
●	25 We	0127	0.8	0832	7.1	1322	5.2	1921	8.6
	26 Th	0253	1.1	1001	7.4	1511	5.0	2056	8.3
	27 Fr	0407	1.0	1100	7.9	1630	4.3	2214	8.5
	28 Sa	0502	0.8	1140	8.4	1723	3.4	2312	8.8
	29 Su	0545	0.6	1211	8.8	1803	2.5	2357	9.1
	30 Mo	0619	0.6	1238	9.2	1838	1.7		

September 22 = Fall Equinox

© Pacific Publishers, LLC

LUNAR DATA

- = NEW MOON
- ◐ = FIRST QUARTER
- = FULL MOON

- ◑ = LAST QUARTER
- A = IN APOGEE
- P = IN PERIGEE

- N = FARTHEST NORTH OF EQUATOR
- E = ON EQUATOR
- S = FARTHEST SOUTH OF EQUATOR

OCTOBER 2024

SITKA TIDES

Heights in Feet

Alaska Daylight Saving Time

Moon	Day	Time	Ht.	Time	Ht.	Time	Ht.	Time	Ht.
		HIGH		LOW		HIGH		LOW	
E●A	1 Tu	0037	9.3	0649	0.7	1302	9.6	1909	1.0
	2 We	0112	9.3	0716	0.9	1325	9.9	1939	0.5
	3 Th	0147	9.3	0742	1.3	1348	10.1	2009	0.1
	4 Fr	0220	9.2	0808	1.9	1411	10.2	2039	0.0
	5 Sa	0255	8.9	0833	2.5	1435	10.2	2111	0.0
	6 Su	0331	8.5	0900	3.2	1500	10.1	2146	0.3
S	7 Mo	0411	8.0	0928	3.8	1529	9.8	2226	0.6
	8 Tu	0458	7.5	0959	4.5	1603	9.5	2315	1.0
	9 We	0600	7.0	1041	5.0	1648	9.0		
●		LOW		HIGH		LOW		HIGH	
	10 Th	0020	1.4	0726	6.7	1150	5.5	1755	8.5
	11 Fr	0140	1.5	0858	7.0	1342	5.5	1930	8.2
	12 Sa	0258	1.2	0959	7.6	1521	4.7	2104	8.5
	13 Su	0400	0.7	1042	8.5	1627	3.3	2218	9.0
	14 Mo	0451	0.3	1119	9.5	1720	1.8	2319	9.6
E	15 Tu	0535	0.1	1154	10.5	1807	0.3		
○P		HIGH		LOW		HIGH		LOW	
	16 We	0013	10.1	0616	0.2	1229	11.4	1852	-1.0
	17 Th	0104	10.4	0657	0.6	1305	12.0	1936	-1.9
	18 Fr	0153	10.4	0737	1.2	1342	12.4	2020	-2.3
	19 Sa	0243	10.2	0817	2.0	1420	12.3	2106	-2.2
	20 Su	0333	9.7	0859	2.8	1500	11.9	2153	-1.7
N	21 Mo	0427	9.0	0944	3.7	1544	11.1	2246	-0.8
	22 Tu	0528	8.4	1036	4.5	1633	10.1	2345	0.2
	23 We	0641	7.8	1144	5.1	1734	9.0		
●		LOW		HIGH		LOW		HIGH	
	24 Th	0055	1.0	0804	7.7	1318	5.3	1855	8.2
	25 Fr	0212	1.5	0919	7.9	1458	4.8	2029	7.8
	26 Sa	0322	1.7	1013	8.3	1610	3.9	2149	7.8
	27 Su	0416	1.7	1052	8.8	1700	3.0	2250	8.1
	28 Mo	0459	1.8	1123	9.2	1739	2.0	2338	8.3
EA	29 Tu	0535	1.9	1150	9.7	1813	1.2		
		HIGH		LOW		HIGH		LOW	
	30 We	0019	8.6	0607	2.2	1215	10.1	1844	0.5
	31 Th	0057	8.8	0636	2.5	1240	10.4	1915	-0.1

© Pacific Publishers, LLC

LUNAR DATA

● = NEW MOON

○ = LAST QUARTER

N = FARTHEST NORTH OF EQUATOR

● = FIRST QUARTER

A = IN APOGEE

E = ON EQUATOR

○ = FULL MOON

P = IN PERIGEE

S = FARTHEST SOUTH OF EQUATOR

NOVEMBER 2024

SITKA TIDES

Heights in Feet

Alaska Daylight Saving Time Ends Nov 3 at 0200

Moon	Day	Time	Ht.	Time	Ht.	Time	Ht.	Time	Ht.
		HIGH		LOW		HIGH		LOW	
●	1 Fr	0133	8.9	0705	2.9	1305	10.6	1945	-0.4
	2 Sa	0209	9.0	0734	3.3	1331	10.7	2017	-0.5
	3 Su	0145	8.9	0704	3.7	1259	10.7	1951	-0.5
	4 Mo	0223	8.6	0735	4.2	1329	10.5	2027	-0.3
S	5 Tu	0305	8.3	0809	4.6	1402	10.3	2109	0.0
	6 We	0354	7.9	0848	5.0	1442	9.8	2158	0.4
	7 Th	0453	7.6	0942	5.3	1532	9.2	2256	0.8
	8 Fr	0602	7.6	1100	5.4	1641	8.6		
		LOW		HIGH		LOW		HIGH	
◐	9 Sa	0002	1.1	0710	7.9	1237	5.0	1810	8.1
	10 Su	0110	1.2	0805	8.6	1403	3.9	1942	8.1
	11 Mo	0211	1.3	0852	9.5	1508	2.4	2101	8.4
E	12 Tu	0306	1.4	0933	10.4	1602	0.9	2207	8.9
	13 We	0356	1.7	1013	11.3	1650	-0.6	2305	9.4
P	14 Th	0442	2.0	1052	12.0	1736	-1.7	2358	9.8
○	15 Fr	0528	2.4	1132	12.5	1821	-2.3		
		HIGH		LOW		HIGH		LOW	
	16 Sa	0049	9.9	0612	2.8	1213	12.6	1906	-2.5
	17 Su	0138	9.9	0657	3.3	1255	12.4	1951	-2.3
N	18 Mo	0227	9.6	0743	3.8	1338	11.8	2038	-1.7
	19 Tu	0319	9.2	0831	4.3	1423	11.0	2127	-0.9
	20 We	0413	8.8	0926	4.7	1513	10.0	2219	0.1
	21 Th	0513	8.4	1030	4.9	1609	9.0	2315	0.9
	22 Fr	0617	8.3	1150	4.9	1719	8.0		
		LOW		HIGH		LOW		HIGH	
◑	23 Sa	0015	1.6	0717	8.4	1316	4.5	1842	7.3
	24 Su	0115	2.2	0809	8.6	1429	3.7	2005	7.1
	25 Mo	0210	2.7	0850	9.0	1524	2.8	2117	7.2
E	26 Tu	0259	3.0	0925	9.4	1607	1.9	2214	7.5
	27 We	0342	3.4	0957	9.8	1645	1.0	2302	7.9
	28 Th	0421	3.7	1028	10.2	1719	0.3	2344	8.3
	29 Fr	0458	3.9	1058	10.6	1753	-0.2		
		HIGH		LOW		HIGH		LOW	
●	30 Sa	0023	8.6	0534	4.1	1130	10.8	1827	-0.6

© Pacific Publishers, LLC



ALERT: Daylight Saving Time ends on November 3, 2024

DECEMBER 2024

SITKA TIDES

Heights in Feet

Alaska Standard Time

Moon	Day	Time	Ht.	Time	Ht.	Time	Ht.	Time	Ht.
		HIGH		LOW		HIGH		LOW	
S	1 Su	0101	8.8	0609	4.3	1203	11.0	1902	-0.8
	2 Mo	0139	8.9	0645	4.5	1237	11.0	1938	-0.9
	3 Tu	0218	8.8	0722	4.6	1313	10.9	2017	-0.8
	4 We	0300	8.7	0803	4.7	1353	10.7	2059	-0.7
	5 Th	0345	8.6	0850	4.8	1437	10.2	2143	-0.3
	6 Fr	0434	8.6	0948	4.8	1529	9.5	2232	0.2
☾	7 Sa	0525	8.7	1058	4.5	1633	8.7	2324	0.8
	8 Su	0618	9.0	1218	3.9	1752	8.0		
		LOW		HIGH		LOW		HIGH	
E	9 Mo	0020	1.5	0710	9.6	1336	2.9	1921	7.6
	10 Tu	0120	2.2	0800	10.2	1444	1.6	2047	7.7
P	11 We	0220	2.8	0848	10.9	1543	0.3	2201	8.1
	12 Th	0319	3.3	0936	11.5	1636	-0.8	2304	8.7
	13 Fr	0415	3.6	1023	12.0	1724	-1.6	2358	9.1
	14 Sa	0508	3.8	1109	12.3	1811	-2.1		
		HIGH		LOW		HIGH		LOW	
NO	15 Su	0048	9.5	0558	3.9	1155	12.3	1856	-2.2
	16 Mo	0134	9.6	0646	4.0	1241	12.1	1940	-2.0
	17 Tu	0219	9.6	0734	4.0	1325	11.6	2024	-1.5
	18 We	0304	9.4	0822	4.1	1410	10.9	2106	-0.9
	19 Th	0348	9.2	0912	4.2	1456	10.0	2149	-0.1
	20 Fr	0433	9.0	1006	4.3	1544	9.0	2230	0.8
	21 Sa	0518	8.8	1107	4.2	1638	8.0	2313	1.7
E	22 Su	0603	8.8	1215	4.0	1744	7.2	2357	2.6
	23 Mo	0648	8.9	1326	3.5	1905	6.6		
		LOW		HIGH		LOW		HIGH	
A	24 Tu	0047	3.4	0733	9.0	1432	2.8	2032	6.5
	25 We	0142	4.1	0817	9.3	1527	2.1	2149	6.8
	26 Th	0240	4.6	0900	9.6	1613	1.3	2248	7.3
	27 Fr	0335	4.9	0943	10.0	1655	0.6	2335	7.8
	28 Sa	0426	5.0	1024	10.4	1734	0.0		
		HIGH		LOW		HIGH		LOW	
S	29 Su	0016	8.3	0511	4.9	1105	10.8	1812	-0.6
	30 Mo	0053	8.7	0553	4.7	1145	11.1	1850	-1.1
	31 Tu	0130	8.9	0635	4.5	1226	11.3	1927	-1.4

December 21 = Winter Solstice

© Pacific Publishers, LLC

LUNAR DATA

● = NEW MOON

☾ = LAST QUARTER

N = FARTHEST NORTH OF EQUATOR

☽ = FIRST QUARTER

A = IN APOGEE

E = ON EQUATOR

○ = FULL MOON

P = IN PERIGEE

S = FARTHEST SOUTH OF EQUATOR

SITKA

JANUARY 2024

JUNEAU TIDES

Heights in Feet

Alaska Standard Time

Moon	Day	Time	Ht.	Time	Ht.	Time	Ht.	Time	Ht.
		HIGH		LOW		HIGH		LOW	
A	1 Mo	0430	14.3	1020	4.9	1608	14.1	2231	1.8
	2 Tu	0507	14.1	1107	5.1	1654	12.9	2310	3.0
E	3 We	0548	14.0	1203	5.1	1751	11.8	2354	4.2
☉	4 Th	0634	14.0	1306	4.8	1904	11.0		
		LOW		HIGH		LOW		HIGH	
	5 Fr	0049	5.3	0727	14.2	1414	4.1	2030	10.9
	6 Sa	0156	6.1	0822	14.7	1518	3.0	2148	11.4
	7 Su	0308	6.3	0917	15.4	1615	1.7	2252	12.4
	8 Mo	0411	6.1	1010	16.3	1704	0.2	2344	13.4
	9 Tu	0506	5.5	1101	17.3	1750	-1.3		
		HIGH		LOW		HIGH		LOW	
S	10 We	0030	14.5	0555	4.6	1150	18.3	1833	-2.5
☉	11 Th	0113	15.4	0641	3.7	1237	19.1	1916	-3.4
	12 Fr	0154	16.1	0726	2.8	1324	19.4	1957	-3.8
P	13 Sa	0234	16.7	0811	2.1	1410	19.2	2039	-3.6
	14 Su	0314	17.1	0859	1.7	1457	18.5	2122	-2.8
	15 Mo	0356	17.2	0949	1.6	1547	17.2	2206	-1.4
E	16 Tu	0439	17.1	1043	1.7	1640	15.5	2252	0.4
☉	17 We	0525	16.8	1143	2.0	1743	13.8	2343	2.3
	18 Th	0617	16.3	1251	2.1	1859	12.4		
		LOW		HIGH		LOW		HIGH	
	19 Fr	0044	4.2	0717	15.9	1405	2.0	2032	11.8
	20 Sa	0159	5.6	0823	15.7	1519	1.6	2201	12.1
	21 Su	0318	6.1	0929	15.8	1624	0.8	2311	12.9
	22 Mo	0428	5.9	1029	16.1	1718	0.0		
		HIGH		LOW		HIGH		LOW	
N	23 Tu	0004	13.8	0525	5.3	1122	16.6	1804	-0.7
	24 We	0046	14.5	0611	4.6	1207	17.0	1843	-1.2
☉	25 Th	0122	15.0	0652	3.9	1248	17.2	1919	-1.4
	26 Fr	0154	15.4	0728	3.4	1324	17.3	1951	-1.4
	27 Sa	0223	15.6	0803	3.0	1359	17.0	2022	-1.2
	28 Su	0250	15.7	0836	2.9	1432	16.5	2051	-0.6
A	29 Mo	0317	15.7	0909	2.8	1505	15.7	2120	0.3
E	30 Tu	0344	15.6	0943	3.0	1538	14.6	2149	1.4
	31 We	0412	15.3	1020	3.2	1615	13.5	2219	2.7

© Pacific Publishers, LLC

LUNAR DATA

● = NEW MOON
 ☉ = FIRST QUARTER
 ○ = FULL MOON

☾ = LAST QUARTER
 A = IN APOGEE
 P = IN PERIGEE

N = FARTHEST NORTH OF EQUATOR
 E = ON EQUATOR
 S = FARTHEST SOUTH OF EQUATOR

FEBRUARY 2024

JUNEAU TIDES

Heights in Feet

Alaska Standard Time

Moon	Day	Time	Ht.	Time	Ht.	Time	Ht.	Time	Ht.
☾		HIGH		LOW		HIGH		LOW	
	1 Th	0443	15.1	1102	3.5	1658	12.2	2254	4.2
	2 Fr	0521	14.7	1154	3.8	1757	11.1	2339	5.6
☽	3 Sa	0610	14.4	1302	3.9	1929	10.4		
		LOW		HIGH		LOW		HIGH	
	4 Su	0045	6.8	0716	14.2	1425	3.4	2119	10.6
	5 Mo	0220	7.3	0833	14.6	1542	2.2	2238	11.8
	6 Tu	0347	6.8	0944	15.6	1643	0.6	2331	13.2
☉	7 We	0451	5.5	1045	16.9	1733	-1.2		
		HIGH		LOW		HIGH		LOW	
	8 Th	0015	14.6	0542	3.9	1139	18.2	1818	-2.7
	9 Fr	0054	16.0	0629	2.3	1228	19.2	1859	-3.7
	10 Sa	0131	17.2	0713	0.9	1315	19.7	1939	-4.1
	11 Su	0208	18.1	0757	-0.3	1401	19.6	2019	-3.7
	12 Mo	0245	18.6	0842	-0.9	1446	18.7	2058	-2.7
	13 Tu	0322	18.7	0928	-0.9	1533	17.3	2139	-1.0
	14 We	0401	18.3	1017	-0.4	1622	15.5	2221	1.1
☾	15 Th	0443	17.5	1111	0.5	1720	13.6	2309	3.3
	16 Fr	0531	16.3	1214	1.6	1834	11.9		
		LOW		HIGH		LOW		HIGH	
	17 Sa	0009	5.4	0631	15.2	1331	2.4	2018	11.1
	18 Su	0133	6.8	0750	14.4	1458	2.5	2200	11.6
☽	19 Mo	0311	7.0	0914	14.3	1613	1.9	2308	12.6
	20 Tu	0426	6.2	1023	14.8	1708	1.0	2354	13.6
	21 We	0520	5.1	1116	15.6	1751	0.1		
		HIGH		LOW		HIGH		LOW	
☉	22 Th	0029	14.5	0602	3.9	1159	16.2	1826	-0.5
	23 Fr	0058	15.2	0637	2.9	1236	16.7	1858	-1.0
	24 Sa	0125	15.7	0710	2.1	1309	16.9	1926	-1.1
	25 Su	0149	16.2	0740	1.5	1341	16.8	1954	-0.8
	26 Mo	0213	16.4	0810	1.1	1412	16.4	2020	-0.3
	27 Tu	0236	16.6	0839	1.0	1442	15.8	2046	0.6
	28 We	0259	16.5	0909	1.1	1513	14.9	2112	1.8
	29 Th	0324	16.2	0941	1.4	1546	13.8	2140	3.1

JUNEAU

© Pacific Publishers, LLC

Tides less than 0' are bolded.

MARCH 2024

JUNEAU TIDES

Heights in Feet

Alaska Daylight Saving Time Starts March 10 at 0200

Moon	Day	Time	Ht.	Time	Ht.	Time	Ht.	Time	Ht.
☉		HIGH		LOW		HIGH		LOW	
	1 Fr	0353	15.8	1019	1.9	1624	12.6	2212	4.5
	2 Sa	0427	15.2	1106	2.6	1716	11.3	2254	5.9
	3 Su	0515	14.5	1211	3.2	1845	10.3		
☽		LOW		HIGH		LOW		HIGH	
	4 Mo	0001	7.1	0626	13.9	1340	3.3	2057	10.5
	5 Tu	0153	7.6	0801	14.0	1512	2.3	2217	11.8
	6 We	0330	6.6	0925	14.9	1619	0.7	2307	13.4
	7 Th	0436	4.7	1031	16.4	1710	-1.0	2347	15.2
	8 Fr	0527	2.6	1126	17.8	1754	-2.4		
☽		HIGH		LOW		HIGH		LOW	
	9 Sa	0024	16.8	0612	0.5	1215	18.8	1835	-3.2
	10 Su	0100	18.2	0756	-1.3	1402	19.3	2015	-3.4
	11 Mo	0235	19.2	0839	-2.5	1447	19.1	2054	-2.8
	12 Tu	0311	19.6	0921	-3.0	1532	18.3	2133	-1.5
	13 We	0348	19.5	1005	-2.7	1618	16.9	2212	0.2
	14 Th	0425	18.7	1051	-1.8	1706	15.2	2254	2.3
	15 Fr	0506	17.4	1141	-0.3	1801	13.4	2342	4.4
	16 Sa	0552	15.8	1240	1.4	1915	11.8		
☽		LOW		HIGH		LOW		HIGH	
	17 Su	0044	6.2	0654	14.2	1357	2.7	2104	11.1
	18 Mo	0219	7.3	0823	13.2	1531	3.1	2244	11.6
	19 Tu	0403	7.0	0957	13.1	1650	2.6	2344	12.6
	20 We	0514	5.8	1108	13.8	1744	1.7		
☽		HIGH		LOW		HIGH		LOW	
	21 Th	0024	13.6	0603	4.4	1159	14.6	1824	0.9
	22 Fr	0054	14.5	0641	3.0	1240	15.4	1857	0.3
	23 Sa	0121	15.3	0714	1.8	1316	15.9	1927	0.0
	24 Su	0145	16.0	0745	0.8	1349	16.2	1955	-0.1
	25 Mo	0208	16.6	0814	0.1	1421	16.2	2022	0.2
	26 Tu	0231	16.9	0842	-0.4	1452	15.9	2048	0.8
	27 We	0255	17.1	0910	-0.6	1522	15.4	2115	1.7
	28 Th	0319	17.0	0940	-0.5	1554	14.7	2143	2.7
	29 Fr	0346	16.7	1012	0.0	1627	13.7	2213	3.9
	30 Sa	0416	16.1	1051	0.7	1707	12.6	2248	5.1
	31 Su	0454	15.4	1139	1.5	1803	11.4	2336	6.3

March 19 = Spring Equinox

© Pacific Publishers, LLC



ALERT: Daylight Saving Time begins on March 10, 2024

APRIL 2024

JUNEAU TIDES

Heights in Feet

Alaska Daylight Saving Time

Moon	Day	Time	Ht.	Time	Ht.	Time	Ht.	Time	Ht.
S	1 Mo	HIGH		LOW		HIGH		LOW	
		0545	14.5	1244	2.4	1936	10.7		
☾	2 Tu	LOW		HIGH		LOW		HIGH	
	0053	7.2	0701	13.6	1410	2.6	2130	11.1	
	3 We	0244	7.0	0840	13.5	1538	1.9	2241	12.5
	4 Th	0413	5.5	1007	14.4	1646	0.7	2329	14.2
5 Fr	0516	3.3	1114	15.7	1739	-0.5			
EP ●	6 Sa	HIGH		LOW		HIGH		LOW	
	0010	16.0	0607	0.9	1210	16.9	1825	-1.4	
	7 Su	0047	17.6	0652	-1.3	1300	17.8	1907	-1.8
	8 Mo	0124	18.9	0736	-3.0	1348	18.2	1948	-1.6
	9 Tu	0201	19.7	0818	-4.0	1434	18.0	2028	-0.9
	10 We	0238	19.9	0900	-4.1	1519	17.3	2108	0.3
	11 Th	0315	19.4	0943	-3.5	1605	16.2	2150	1.8
	12 Fr	0354	18.4	1027	-2.2	1653	14.7	2233	3.5
N	13 Sa	0436	16.9	1116	-0.6	1749	13.2	2324	5.1
	14 Su	0524	15.2	1212	1.2	1900	12.0		
☾	15 Mo	LOW		HIGH		LOW		HIGH	
	0030	6.5	0626	13.6	1324	2.6	2034	11.5	
	16 Tu	0203	7.0	0752	12.4	1449	3.2	2159	11.9
	17 We	0337	6.5	0924	12.3	1605	3.0	2256	12.7
	18 Th	0445	5.2	1035	12.8	1700	2.5	2334	13.6
19 Fr	0533	3.8	1128	13.5	1742	2.0			
A E	20 Sa	HIGH		LOW		HIGH		LOW	
	0005	14.5	0611	2.3	1212	14.1	1817	1.6	
	21 Su	0032	15.4	0644	1.1	1250	14.7	1849	1.5
	22 Mo	0058	16.1	0715	0.0	1326	15.1	1919	1.5
	23 Tu	0124	16.7	0745	-0.8	1400	15.2	1949	1.8
	24 We	0151	17.1	0814	-1.3	1434	15.2	2019	2.3
	25 Th	0218	17.3	0845	-1.5	1508	14.9	2049	2.9
	26 Fr	0247	17.2	0918	-1.4	1543	14.3	2122	3.7
	27 Sa	0319	16.8	0954	-1.0	1622	13.5	2158	4.5
	28 Su	0355	16.3	1037	-0.3	1709	12.7	2242	5.4
S	29 Mo	0439	15.4	1127	0.5	1811	12.0	2340	6.1
	30 Tu	0536	14.5	1230	1.2	1932	11.8		

JUNEAU

© Pacific Publishers, LLC

LUNAR DATA

- = NEW MOON
- ☾ = FIRST QUARTER
- = FULL MOON
- ☾ = LAST QUARTER
- A = IN APOGEE
- P = IN PERIGEE
- N = FARTHEST NORTH OF EQUATOR
- E = ON EQUATOR
- S = FARTHEST SOUTH OF EQUATOR

MAY 2024

JUNEAU TIDES

Heights in Feet

Alaska Daylight Saving Time

Moon	Day	Time	Ht.	Time	Ht.	Time	Ht.	Time	Ht.
		LOW		HIGH		LOW		HIGH	
☉	1 We	0100	6.4	0652	13.6	1344	1.6	2053	12.4
	2 Th	0231	5.7	0823	13.3	1500	1.5	2155	13.6
	3 Fr	0350	4.0	0945	13.8	1607	1.1	2245	15.2
	4 Sa	0452	1.9	1054	14.7	1703	0.6	2328	16.7
EP	5 Su	0544	-0.3	1152	15.5	1752	0.3		
		HIGH		LOW		HIGH		LOW	
●	6 Mo	0009	18.0	0631	-2.3	1245	16.2	1838	0.3
	7 Tu	0049	19.0	0715	-3.6	1335	16.6	1922	0.6
	8 We	0129	19.4	0759	-4.2	1423	16.6	2006	1.2
	9 Th	0209	19.3	0841	-4.1	1510	16.1	2049	2.1
	10 Fr	0250	18.7	0924	-3.4	1556	15.4	2133	3.1
N	11 Sa	0331	17.7	1009	-2.2	1645	14.4	2219	4.2
	12 Su	0416	16.3	1056	-0.7	1738	13.4	2311	5.2
	13 Mo	0504	14.8	1148	0.8	1838	12.6		
		LOW		HIGH		LOW		HIGH	
☉	14 Tu	0014	6.0	0602	13.4	1247	2.0	1947	12.2
	15 We	0130	6.3	0713	12.3	1353	2.8	2053	12.3
	16 Th	0250	5.8	0833	11.7	1500	3.2	2147	12.9
	17 Fr	0357	4.8	0946	11.7	1557	3.3	2230	13.6
A	18 Sa	0449	3.5	1046	12.2	1646	3.3	2306	14.4
E	19 Su	0532	2.2	1137	12.7	1728	3.2	2338	15.3
	20 Mo	0609	0.9	1222	13.3	1807	3.2		
		HIGH		LOW		HIGH		LOW	
	21 Tu	0010	16.0	0643	-0.2	1303	13.9	1843	3.3
	22 We	0042	16.6	0717	-1.1	1342	14.2	1919	3.4
○	23 Th	0115	17.0	0751	-1.7	1421	14.4	1955	3.6
	24 Fr	0150	17.3	0826	-2.0	1500	14.4	2032	3.8
S	25 Sa	0226	17.3	0904	-2.1	1541	14.2	2111	4.1
	26 Su	0305	17.1	0945	-1.9	1625	13.8	2154	4.5
	27 Mo	0348	16.6	1029	-1.4	1713	13.5	2244	4.8
	28 Tu	0437	15.8	1119	-0.8	1808	13.3	2343	5.0
	29 We	0534	14.8	1215	0.0	1908	13.4		
		LOW		HIGH		LOW		HIGH	
☉	30 Th	0054	4.8	0643	13.8	1316	0.8	2010	14.0
	31 Fr	0210	4.0	0802	13.2	1421	1.4	2107	14.9

© Pacific Publishers, LLC

LUNAR DATA

● = NEW MOON
 ☉ = FIRST QUARTER
 ○ = FULL MOON

☾ = LAST QUARTER
 A = IN APOGEE
 P = IN PERIGEE

N = FARTHEST NORTH OF EQUATOR
 E = ON EQUATOR
 S = FARTHEST SOUTH OF EQUATOR

JUNE 2024

JUNEAU TIDES

Heights in Feet

Alaska Daylight Saving Time

Moon	Day	Time	Ht.	Time	Ht.	Time	Ht.	Time	Ht.
E P		LOW		HIGH		LOW		HIGH	
	1 Sa	0322	2.6	0922	13.1	1525	1.9	2200	15.9
	2 Su	0425	0.9	1035	13.4	1626	2.2	2249	17.0
	3 Mo	0521	-0.8	1139	14.0	1722	2.4	2335	17.8
	4 Tu	0612	-2.2	1236	14.6	1814	2.6		
● N		HIGH		LOW		HIGH		LOW	
	5 We	0020	18.3	0659	-3.1	1329	15.1	1904	2.7
	6 Th	0105	18.5	0744	-3.5	1418	15.3	1950	2.9
	7 Fr	0149	18.4	0827	-3.4	1504	15.2	2036	3.2
	8 Sa	0233	17.9	0910	-2.8	1549	14.9	2121	3.6
	9 Su	0317	17.1	0953	-2.0	1633	14.4	2206	4.1
	10 Mo	0400	16.1	1036	-1.0	1717	13.9	2254	4.6
	11 Tu	0445	14.9	1120	0.2	1803	13.4	2346	5.0
	12 We	0533	13.7	1205	1.3	1850	13.1		
☉ AE		LOW		HIGH		LOW		HIGH	
	13 Th	0044	5.2	0628	12.5	1253	2.4	1939	13.1
	14 Fr	0148	5.1	0732	11.5	1346	3.3	2028	13.3
	15 Sa	0253	4.5	0844	11.0	1442	4.1	2116	13.7
	16 Su	0353	3.6	0956	11.1	1539	4.6	2200	14.2
	17 Mo	0445	2.5	1059	11.5	1634	4.9	2243	14.9
	18 Tu	0531	1.3	1155	12.1	1725	4.9	2325	15.6
		19 We	0613	0.2	1244	12.8	1812	4.8	
○ S		HIGH		LOW		HIGH		LOW	
	20 Th	0007	16.3	0653	-0.8	1329	13.5	1856	4.5
	21 Fr	0049	16.9	0733	-1.7	1412	14.0	1938	4.2
	22 Sa	0131	17.4	0813	-2.4	1453	14.4	2020	3.8
	23 Su	0214	17.7	0853	-2.8	1535	14.7	2103	3.5
	24 Mo	0258	17.7	0935	-2.9	1616	14.9	2149	3.3
	25 Tu	0344	17.3	1018	-2.5	1659	15.0	2239	3.2
	26 We	0433	16.5	1104	-1.8	1744	15.1	2334	3.0
	27 Th	0527	15.3	1152	-0.7	1833	15.3		
E ☾		LOW		HIGH		LOW		HIGH	
	28 Fr	0035	2.8	0628	14.1	1244	0.7	1925	15.5
	29 Sa	0142	2.4	0740	12.9	1342	2.1	2020	15.7
	30 Su	0252	1.6	0900	12.3	1447	3.3	2118	16.1

June 20 = Summer Solstice

© Pacific Publishers, LLC

JUNEAU

LUNAR DATA

● = NEW MOON

☾ = LAST QUARTER

N = FARTHEST NORTH OF EQUATOR

☽ = FIRST QUARTER

A = IN APOGEE

E = ON EQUATOR

○ = FULL MOON

P = IN PERIGEE

S = FARTHEST SOUTH OF EQUATOR

JULY 2024

JUNEAU TIDES

Heights in Feet

Alaska Daylight Saving Time

Moon	Day	Time	Ht.	Time	Ht.	Time	Ht.	Time	Ht.
		LOW		HIGH		LOW		HIGH	
	1 Mo	0400	0.7	1021	12.3	1555	4.1	2215	16.5
	2 Tu	0502	-0.4	1133	12.8	1702	4.4	2310	16.9
	3 We	0558	-1.3	1235	13.5	1801	4.3		
N ●		HIGH		LOW		HIGH		LOW	
	4 Th	0003	17.3	0648	-2.0	1328	14.2	1854	4.0
	5 Fr	0053	17.5	0734	-2.4	1415	14.7	1942	3.6
	6 Sa	0139	17.5	0817	-2.5	1456	14.9	2026	3.4
	7 Su	0223	17.3	0857	-2.3	1535	15.0	2108	3.3
	8 Mo	0304	16.9	0934	-1.9	1610	14.9	2148	3.3
	9 Tu	0343	16.2	1011	-1.1	1644	14.7	2228	3.5
	10 We	0422	15.3	1046	-0.2	1718	14.5	2309	3.7
EA	11 Th	0501	14.1	1121	0.9	1752	14.2	2354	3.9
	12 Fr	0544	12.9	1157	2.2	1829	14.0		
●		LOW		HIGH		LOW		HIGH	
	13 Sa	0043	4.1	0635	11.8	1237	3.5	1910	13.8
	14 Su	0139	4.1	0738	10.8	1325	4.8	1958	13.8
	15 Mo	0244	3.8	0859	10.4	1427	5.8	2053	13.9
	16 Tu	0351	3.1	1023	10.6	1540	6.3	2152	14.4
	17 We	0453	2.1	1134	11.4	1650	6.2	2249	15.1
	18 Th	0546	0.8	1229	12.3	1748	5.6	2342	16.0
S	19 Fr	0633	-0.5	1316	13.3	1838	4.8		
		HIGH		LOW		HIGH		LOW	
○	20 Sa	0032	16.9	0717	-1.8	1357	14.3	1924	3.8
	21 Su	0119	17.8	0758	-2.8	1436	15.2	2008	2.8
	22 Mo	0205	18.4	0838	-3.5	1514	15.9	2051	1.9
P E	23 Tu	0250	18.5	0918	-3.6	1552	16.5	2136	1.2
	24 We	0336	18.1	0959	-3.1	1630	16.9	2223	0.8
	25 Th	0423	17.2	1040	-2.0	1710	17.0	2314	0.8
	26 Fr	0513	15.8	1124	-0.4	1753	16.8		
●		LOW		HIGH		LOW		HIGH	
	27 Sa	0009	0.9	0610	14.2	1212	1.4	1841	16.4
	28 Su	0111	1.2	0719	12.7	1307	3.3	1937	15.9
	29 Mo	0221	1.4	0844	11.7	1416	4.9	2042	15.5
	30 Tu	0337	1.2	1018	11.7	1538	5.7	2152	15.5
31 We	0449	0.7	1137	12.4	1656	5.7	2259	15.7	

© Pacific Publishers, LLC

LUNAR DATA

● = NEW MOON
 ○ = FIRST QUARTER
 ○ = FULL MOON

● = LAST QUARTER
 A = IN APOGEE
 P = IN PERIGEE

N = FARTHEST NORTH OF EQUATOR
 E = ON EQUATOR
 S = FARTHEST SOUTH OF EQUATOR

AUGUST 2024 JUNEAU TIDES

Heights in Feet

Alaska Daylight Saving Time

Moon	Day	Time	Ht.	Time	Ht.	Time	Ht.	Time	Ht.
N		LOW		HIGH		LOW		HIGH	
	1 Th	0551	-0.1	1237	13.3	1759	5.0	2358	16.2
	2 Fr	0641	-0.9	1324	14.1	1850	4.2		
●		HIGH		LOW		HIGH		LOW	
	3 Sa	0048	16.7	0724	-1.4	1403	14.8	1934	3.3
	4 Su	0132	17.0	0802	-1.8	1437	15.2	2013	2.7
	5 Mo	0212	17.1	0837	-1.8	1507	15.5	2049	2.2
	6 Tu	0248	16.9	0909	-1.5	1535	15.7	2123	2.0
	7 We	0322	16.4	0939	-0.9	1602	15.7	2157	2.0
	EA 8 Th	0355	15.6	1008	0.0	1629	15.5	2230	2.2
	9 Fr	0429	14.6	1037	1.2	1656	15.3	2306	2.5
	10 Sa	0505	13.4	1107	2.6	1726	14.9	2345	2.9
	11 Su	0546	12.2	1140	4.0	1801	14.4		
	☉		LOW		HIGH		LOW		HIGH
12 Mo		0033	3.4	0640	11.0	1221	5.4	1847	13.9
13 Tu		0135	3.7	0802	10.2	1321	6.7	1950	13.6
14 We		0256	3.6	0954	10.2	1455	7.3	2108	13.8
S 15 Th		0418	2.8	1118	11.2	1626	6.9	2222	14.6
16 Fr		0523	1.3	1212	12.5	1732	5.7	2325	15.8
17 Sa		0613	-0.3	1254	13.8	1823	4.2		
○		HIGH		LOW		HIGH		LOW	
	18 Su	0018	17.1	0656	-1.8	1332	15.2	1908	2.5
	19 Mo	0106	18.2	0737	-3.0	1408	16.5	1951	0.9
	20 Tu	0152	18.9	0816	-3.5	1443	17.5	2034	-0.4
	P 21 We	0237	19.1	0854	-3.4	1519	18.3	2117	-1.2
	E 22 Th	0322	18.6	0933	-2.6	1555	18.6	2202	-1.5
	23 Fr	0409	17.5	1013	-1.2	1633	18.4	2249	-1.2
	24 Sa	0457	15.9	1055	0.7	1714	17.8	2341	-0.4
	25 Su	0552	14.1	1142	2.8	1800	16.7		
☾		LOW		HIGH		LOW		HIGH	
	26 Mo	0040	0.7	0702	12.5	1239	4.8	1859	15.5
	27 Tu	0153	1.7	0837	11.5	1359	6.3	2015	14.6
	N 28 We	0319	2.1	1021	11.7	1536	6.7	2142	14.3
	29 Th	0439	1.7	1136	12.6	1658	6.0	2256	14.8
	30 Fr	0541	0.9	1226	13.7	1756	4.8	2354	15.5
31 Sa	0628	0.1	1305	14.5	1841	3.5			

JUNEAU

© Pacific Publishers, LLC

LUNAR DATA

- = NEW MOON
- ☉ = FIRST QUARTER
- = FULL MOON
- ☾ = LAST QUARTER
- A = IN APOGEE
- P = IN PERIGEE
- N = FARTHEST NORTH OF EQUATOR
- E = ON EQUATOR
- S = FARTHEST SOUTH OF EQUATOR

SEPTEMBER 2024

JUNEAU TIDES

Heights in Feet

Alaska Daylight Saving Time

Moon	Day	Time	Ht.	Time	Ht.	Time	Ht.	Time	Ht.
		HIGH		LOW		HIGH		LOW	
●	1 Su	0040	16.2	0706	-0.6	1337	15.3	1919	2.4
	2 Mo	0119	16.6	0739	-0.9	1404	15.8	1953	1.6
	3 Tu	0155	16.8	0809	-0.9	1430	16.3	2025	1.0
E	4 We	0227	16.7	0837	-0.6	1454	16.5	2055	0.6
A	5 Th	0259	16.3	0905	0.0	1517	16.6	2124	0.5
	6 Fr	0330	15.7	0931	1.0	1541	16.5	2153	0.7
	7 Sa	0401	14.8	0958	2.2	1606	16.1	2225	1.2
	8 Su	0433	13.8	1025	3.5	1634	15.6	2300	1.8
	9 Mo	0510	12.6	1056	4.8	1707	14.9	2344	2.7
	10 Tu	0559	11.4	1136	6.2	1752	14.1		
		LOW		HIGH		LOW		HIGH	
○	11 We	0044	3.4	0723	10.4	1239	7.4	1900	13.4
S	12 Th	0210	3.7	0934	10.4	1430	7.8	2035	13.3
	13 Fr	0344	3.0	1054	11.6	1610	6.9	2202	14.2
	14 Sa	0454	1.5	1143	13.2	1714	5.1	2308	15.6
	15 Su	0545	-0.1	1221	14.8	1804	3.0		
		HIGH		LOW		HIGH		LOW	
○	16 Mo	0002	17.1	0629	-1.5	1257	16.5	1848	0.8
	17 Tu	0051	18.2	0709	-2.4	1332	17.9	1931	-1.1
EP	18 We	0137	18.9	0748	-2.7	1407	19.1	2013	-2.5
	19 Th	0222	19.0	0827	-2.3	1442	19.7	2055	-3.3
	20 Fr	0308	18.4	0906	-1.2	1519	19.8	2139	-3.2
	21 Sa	0354	17.3	0947	0.3	1557	19.2	2224	-2.4
	22 Su	0443	15.8	1030	2.2	1639	18.0	2314	-1.0
	23 Mo	0538	14.1	1119	4.2	1727	16.5		
		LOW		HIGH		LOW		HIGH	
N	24 Tu	0013	0.7	0650	12.5	1221	6.0	1828	14.8
●	25 We	0127	2.1	0831	11.7	1352	7.1	1955	13.6
	26 Th	0257	2.8	1009	12.2	1535	6.8	2131	13.4
	27 Fr	0419	2.5	1114	13.1	1650	5.6	2245	14.0
	28 Sa	0518	1.7	1157	14.1	1742	4.2	2340	14.8
	29 Su	0601	1.1	1231	15.0	1822	2.8		
		HIGH		LOW		HIGH		LOW	
	30 Mo	0023	15.5	0637	0.6	1259	15.8	1857	1.6

September 22 = Fall Equinox

© Pacific Publishers, LLC

LUNAR DATA

- = NEW MOON
- ◐ = FIRST QUARTER
- = FULL MOON

- ◑ = LAST QUARTER
- A = IN APOGEE
- P = IN PERIGEE

- N = FARTHEST NORTH OF EQUATOR
- E = ON EQUATOR
- S = FARTHEST SOUTH OF EQUATOR

OCTOBER 2024

JUNEAU TIDES

Heights in Feet

Alaska Daylight Saving Time

Moon	Day	Time	Ht.	Time	Ht.	Time	Ht.	Time	Ht.	
		HIGH		LOW		HIGH		LOW		
E ● A	1 Tu	0100	16.0	0708	0.4	1324	16.4	1928	0.6	
	2 We	0134	16.2	0736	0.5	1347	16.9	1957	-0.1	
	3 Th	0206	16.2	0804	0.9	1411	17.2	2026	-0.5	
	4 Fr	0237	16.0	0831	1.5	1435	17.3	2054	-0.6	
	5 Sa	0308	15.5	0858	2.4	1459	17.1	2123	-0.3	
	6 Su	0339	14.8	0926	3.4	1526	16.7	2154	0.2	
	7 Mo	0412	13.9	0955	4.5	1555	16.1	2230	1.0	
	8 Tu	0451	12.8	1029	5.7	1631	15.3	2315	1.9	
	S	9 We	0543	11.7	1114	6.8	1718	14.3		
		LOW		HIGH		LOW		HIGH		
●	10 Th	0015	2.8	0712	10.9	1227	7.7	1830	13.4	
	11 Fr	0137	3.2	0904	11.3	1417	7.6	2010	13.2	
	12 Sa	0306	2.7	1015	12.5	1549	6.2	2139	13.9	
	13 Su	0416	1.7	1102	14.2	1651	4.0	2247	15.2	
	14 Mo	0510	0.5	1141	16.0	1742	1.6	2343	16.5	
	E	15 Tu	0556	-0.4	1218	17.7	1827	-0.7		
			HIGH		LOW		HIGH		LOW	
○ P	16 We	0034	17.5	0639	-0.9	1255	19.1	1910	-2.6	
	17 Th	0122	18.1	0720	-0.9	1331	20.1	1952	-3.9	
	18 Fr	0208	18.2	0801	-0.3	1409	20.5	2035	-4.3	
	19 Sa	0255	17.8	0842	0.7	1448	20.2	2118	-3.9	
	20 Su	0342	16.8	0925	2.0	1529	19.3	2203	-2.8	
	N	21 Mo	0432	15.5	1011	3.6	1612	17.9	2252	-1.1
	22 Tu	0528	14.1	1103	5.1	1702	16.1	2349	0.7	
	23 We	0639	12.9	1209	6.5	1805	14.4			
		LOW		HIGH		LOW		HIGH		
●	24 Th	0059	2.2	0807	12.4	1339	7.0	1929	13.1	
	25 Fr	0221	3.0	0931	12.7	1513	6.5	2102	12.7	
	26 Sa	0338	3.1	1030	13.5	1624	5.3	2217	13.1	
	27 Su	0436	2.8	1112	14.4	1715	3.8	2312	13.7	
	28 Mo	0521	2.4	1145	15.3	1754	2.4	2357	14.4	
	EA	29 Tu	0558	2.2	1213	16.0	1829	1.1		
			HIGH		LOW		HIGH		LOW	
	30 We	0036	14.9	0631	2.2	1239	16.7	1900	0.1	
	31 Th	0112	15.2	0702	2.3	1305	17.2	1930	-0.6	

JUNEAU

© Pacific Publishers, LLC

LUNAR DATA

- = NEW MOON
- = FIRST QUARTER
- = FULL MOON
- = LAST QUARTER
- A = IN APOGEE
- P = IN PERIGEE
- N = FARTHEST NORTH OF EQUATOR
- E = ON EQUATOR
- S = FARTHEST SOUTH OF EQUATOR

NOVEMBER 2024

JUNEAU TIDES

Heights in Feet

Alaska Daylight Saving Time Ends Nov 3 at 0200

Moon	Day	Time	Ht.	Time	Ht.	Time	Ht.	Time	Ht.
		HIGH		LOW		HIGH		LOW	
●	1 Fr	0146	15.4	0733	2.6	1332	17.5	1959	-1.0
	2 Sa	0220	15.4	0803	3.1	1359	17.6	2029	-1.1
	3 Su	0154	15.1	0733	3.7	1328	17.4	2001	-0.9
	4 Mo	0228	14.6	0805	4.5	1359	17.1	2035	-0.5
S	5 Tu	0305	13.9	0839	5.2	1434	16.5	2114	0.2
	6 We	0349	13.1	0919	6.0	1514	15.7	2201	1.0
	7 Th	0445	12.4	1013	6.7	1606	14.7	2258	1.7
	8 Fr	0559	12.2	1127	7.1	1716	13.7		
		LOW		HIGH		LOW		HIGH	
◐	9 Sa	0008	2.3	0719	12.6	1258	6.5	1845	13.3
	10 Su	0123	2.3	0824	13.8	1419	5.0	2012	13.6
	11 Mo	0231	2.1	0915	15.3	1524	2.9	2124	14.4
E	12 Tu	0330	1.7	0958	16.9	1617	0.6	2225	15.4
	13 We	0422	1.3	1040	18.3	1705	-1.6	2319	16.3
P	14 Th	0510	1.2	1120	19.5	1750	-3.2		
		HIGH		LOW		HIGH		LOW	
○	15 Fr	0010	16.9	0556	1.3	1201	20.2	1834	-4.1
	16 Sa	0059	17.1	0640	1.7	1243	20.3	1918	-4.3
	17 Su	0147	16.9	0725	2.4	1326	19.9	2002	-3.7
N	18 Mo	0235	16.3	0811	3.2	1409	18.9	2047	-2.7
	19 Tu	0324	15.4	0858	4.2	1455	17.6	2135	-1.2
	20 We	0417	14.5	0951	5.2	1545	16.0	2226	0.3
	21 Th	0516	13.7	1052	6.0	1642	14.4	2324	1.8
	22 Fr	0622	13.2	1206	6.4	1751	13.0		
		LOW		HIGH		LOW		HIGH	
◑	23 Sa	0028	2.9	0728	13.2	1327	6.1	1911	12.2
	24 Su	0135	3.6	0825	13.6	1438	5.1	2028	12.1
	25 Mo	0235	3.9	0911	14.3	1534	3.9	2133	12.4
E	26 Tu	0328	4.1	0949	15.0	1619	2.6	2226	12.9
A	27 We	0412	4.1	1022	15.8	1657	1.4	2312	13.5
	28 Th	0453	4.2	1055	16.4	1732	0.4	2353	14.1
	29 Fr	0530	4.2	1127	17.0	1805	-0.4		
		HIGH		LOW		HIGH		LOW	
●	30 Sa	0032	14.5	0606	4.3	1200	17.4	1838	-1.0

© Pacific Publishers, LLC



ALERT: Daylight Saving Time ends on November 3, 2024

DECEMBER 2024

JUNEAU TIDES

Heights in Feet

Alaska Standard Time

Moon	Day	Time	Ht.	Time	Ht.	Time	Ht.	Time	Ht.
		HIGH		LOW		HIGH		LOW	
S	1 Su	0110	14.7	0642	4.4	1234	17.6	1912	-1.3
	2 Mo	0147	14.8	0717	4.6	1310	17.6	1948	-1.4
	3 Tu	0225	14.6	0754	4.8	1346	17.4	2025	-1.3
	4 We	0305	14.4	0834	5.0	1426	17.0	2106	-0.9
	5 Th	0348	14.1	0919	5.3	1510	16.3	2151	-0.3
	6 Fr	0437	13.9	1012	5.5	1601	15.3	2241	0.5
☾	7 Sa	0531	13.9	1116	5.4	1703	14.3	2337	1.3
	8 Su	0630	14.3	1230	4.9	1819	13.4		
		LOW		HIGH		LOW		HIGH	
E	9 Mo	0039	2.2	0729	15.0	1345	3.7	1942	13.0
	10 Tu	0145	2.8	0824	16.0	1453	2.0	2101	13.3
P	11 We	0250	3.3	0916	17.1	1553	0.2	2211	14.0
	12 Th	0351	3.4	1006	18.1	1646	-1.4	2312	14.8
	13 Fr	0447	3.4	1054	18.9	1736	-2.6		
		HIGH		LOW		HIGH		LOW	
NO	14 Sa	0006	15.5	0540	3.3	1141	19.4	1822	-3.4
	15 Su	0057	16.0	0628	3.3	1228	19.5	1907	-3.5
	16 Mo	0144	16.2	0715	3.3	1314	19.2	1951	-3.2
	17 Tu	0229	16.0	0801	3.5	1359	18.5	2034	-2.5
	18 We	0313	15.7	0847	3.9	1443	17.5	2117	-1.4
	19 Th	0356	15.2	0935	4.4	1528	16.2	2200	-0.2
	20 Fr	0440	14.6	1025	4.8	1614	14.8	2243	1.2
	21 Sa	0525	14.2	1120	5.2	1706	13.3	2329	2.5
E	22 Su	0612	13.9	1223	5.3	1807	12.1		
		LOW		HIGH		LOW		HIGH	
☾	23 Mo	0020	3.8	0702	13.9	1330	5.0	1922	11.3
	24 Tu	0117	4.9	0753	14.0	1435	4.3	2041	11.1
	25 We	0219	5.6	0842	14.4	1533	3.3	2152	11.5
	26 Th	0320	6.0	0929	15.0	1622	2.3	2250	12.2
	27 Fr	0415	6.0	1013	15.6	1705	1.2	2340	13.0
	28 Sa	0504	5.7	1056	16.3	1745	0.1		
		HIGH		LOW		HIGH		LOW	
S	29 Su	0023	13.8	0547	5.3	1138	17.0	1823	-0.8
	30 Mo	0103	14.4	0628	4.9	1219	17.5	1900	-1.6
	31 Tu	0141	14.9	0707	4.4	1300	17.9	1937	-2.2

JUNEAU

December 21 = Winter Solstice

© Pacific Publishers, LLC

LUNAR DATA

- = NEW MOON
- ☾ = FIRST QUARTER
- = FULL MOON
- ☾ = LAST QUARTER
- A = IN APOGEE
- P = IN PERIGEE
- N = FARTHEST NORTH OF EQUATOR
- E = ON EQUATOR
- S = FARTHEST SOUTH OF EQUATOR

JANUARY 2024

SNOW PASSAGE NARROWS CURRENTS

Currents in Knots

Alaska Standard Time

Day	Slack	MAX Current		Slack	MAX Current		Slack	MAX Current		Slack	MAX Current		Slack
		Time H.M.	Vel Knots		Time H.M.	Vel Knots		Time H.M.	Vel Knots		Time H.M.	Vel Knots	
1 Mo	0254	0606	2.9E	0936	1154	1.9F	1442	1748	2.4E	2106			
2 Tu		0018	2.7F	0324	0648	2.7E	1012	1248	1.9F	1530	1848	2.2E	2154
3 We		0106	2.3F	0400	0730	2.5E	1054	1336	1.9F	1630	1948	1.9E	2254
4 Th		0148	1.8F	0430	0806	2.3E	1142	1424	1.9F	1748	2048	1.7E	
5 Fr	0012	0236	1.4F	0506	0836	2.2E	1236	1524	1.8F	1906	2200	1.5E	
6 Sa	0130	0336	1.0F	0554	0924	2.1E	1330	1642	1.9F	2012	2306	1.6E	
7 Su	0248	0442	0.9F	0648	1030	2.3E	1424	1748	2.3F	2112	2354	1.7E	
8 Mo	0348	0542	1.0F	0748	1124	2.6E	1518	1830	2.7F	2200			
9 Tu		0036	2.0E	0436	0630	1.3F	0842	1200	3.0E	1600	1918	3.1F	2236
10 We		0118	2.3E	0512	0718	1.7F	0942	1248	3.3E	1642	2000	3.4F	2318
11 Th		0206	2.7E	0548	0812	2.0F	1036	1336	3.5E	1718	2048	3.8F	2354
12 Fr		0254	3.1E	0630	0900	2.4F	1124	1430	3.7E	1806	2130	4.0F	
13 Sa	0036	0336	3.5E	0712	0948	2.8F	1218	1530	3.9E	1848	2212	4.1F	
14 Su	0124	0418	3.7E	0800	1036	3.0F	1318	1618	3.9E	1942	2254	4.0F	
15 Mo	0206	0500	3.8E	0842	1124	3.0F	1412	1712	3.8E	2030	2342	3.7F	
16 Tu	0254	0548	3.6E	0924	1218	2.9F	1512	1806	3.5E	2124			
17 We		0036	3.2F	0336	0642	3.4E	1012	1312	2.8F	1612	1918	3.1E	2224
18 Th		0124	2.6F	0424	0736	3.0E	1112	1406	2.5F	1724	2018	2.7E	2336
19 Fr		0218	1.9F	0518	0830	2.7E	1224	1512	2.2F	1842	2124	2.2E	
20 Sa	0106	0312	1.3F	0618	0936	2.4E	1336	1724	2.2F	2000	2242	2.1E	
21 Su	0230	0442	1.0F	0718	1048	2.3E	1448	1824	2.6F	2112	2348	2.1E	
22 Mo	0348	0606	1.0F	0818	1148	2.5E	1548	1918	2.9F	2206			
23 Tu		0036	2.3E	0442	0648	1.2F	0918	1230	2.7E	1630	2000	3.1F	2248
24 We		0124	2.5E	0524	0724	1.4F	1006	1312	2.8E	1706	2030	3.3F	2324
25 Th		0218	2.8E	0600	0806	1.7F	1048	1400	2.9E	1736	2054	3.4F	
26 Fr	0000	0300	3.1E	0636	0848	1.9F	1124	1448	3.0E	1806	2118	3.5F	
27 Sa	0030	0342	3.3E	0712	0924	2.2F	1206	1530	3.1E	1842	2148	3.6F	
28 Su	0106	0412	3.4E	0748	1006	2.4F	1248	1600	3.1E	1918	2224	3.5F	
29 Mo	0136	0448	3.4E	0818	1042	2.6F	1336	1636	3.0E	2000	2300	3.2F	
30 Tu	0206	0512	3.2E	0848	1124	2.6F	1418	1712	2.7E	2036	2342	2.8F	
31 We	0236	0536	3.0E	0918	1212	2.4F	1500	1800	2.4E	2118			

Current directions: Flood 153° T Ebb 331° T

FEBRUARY 2024

SNOW PASSAGE NARROWS CURRENTS

Currents in Knots
Alaska Standard Time

Day	Slack	MAX Current		Slack	MAX Current		Slack	MAX Current		Slack	MAX Current		Slack
		Time H.M.	Vel Knots		Time H.M.	Vel Knots		Time H.M.	Vel Knots		Time H.M.	Vel Knots	
1	Th		0024 2.3F	0254	0612 2.7E	0948	1300 2.2F	1554	1854 1.9E	2200			
2	Fr		0112 1.7F	0318	0648 2.5E	1024	1348 2.0F	1700	1948 1.5E	2254			
3	Sa		0154 1.1F	0342	0730 2.3E	1118	1442 1.7F	1830	2054 1.1E				
4	Su	0024	0248 0.7F	0418	0824 2.2E	1230	1554 1.6F	1948	2236 1.0E				
5	Mo	0224	0400 0.5F	0530	0930 2.1E	1348	1730 2.0F	2054	2342 1.4E				
6	Tu	0342	0518 0.7F	0712	1054 2.4E	1500	1818 2.6F	2142					
7	We		0024 1.9E	0424	0618 1.3F	0836	1154 2.9E	1554	1900 3.1F	2218			
8	Th		0106 2.5E	0500	0706 1.9F	0942	1242 3.4E	1630	1942 3.7F	2300			
9	Fr		0148 3.1E	0536	0800 2.5F	1036	1336 3.7E	1712	2030 4.1F	2336			
10	Sa		0236 3.6E	0612	0848 3.0F	1124	1430 4.0E	1754	2112 4.3F				
11	Su	0018	0318 4.0E	0654	0936 3.4F	1218	1518 4.2E	1842	2154 4.4F				
12	Mo	0054	0400 4.2E	0730	1018 3.6F	1306	1606 4.3E	1930	2230 4.1F				
13	Tu	0136	0436 4.1E	0812	1100 3.5F	1400	1654 4.0E	2018	2318 3.6F				
14	We	0218	0518 3.8E	0854	1148 3.2F	1454	1748 3.5E	2106					
15	Th		0000 3.0F	0300	0600 3.3E	0936	1242 2.8F	1548	1848 2.9E	2154			
16	Fr		0048 2.2F	0330	0654 2.8E	1024	1342 2.3F	1700	1954 2.2E	2300			
17	Sa		0142 1.5F	0406	0748 2.4E	1148	1442 1.9F	1824	2100 1.7E				
18	Su	0042	0230 0.8F	0500	0854 2.0E	1318	1724 1.9F	1954	2224 1.5E				
19	Mo	0224	0342 0.4F	0636	1024 1.9E	1430	1818 2.3F	2100	2336 1.8E				
20	Tu	0348	0624 0.7F	0800	1136 2.2E	1530	1906 2.7F	2154					
21	We		0024 2.2E	0430	0700 1.1F	0900	1218 2.5E	1612	1936 3.0F	2230			
22	Th		0112 2.7E	0506	0724 1.5F	0954	1300 2.8E	1642	2000 3.3F	2300			
23	Fr		0154 3.1E	0536	0754 2.0F	1036	1342 3.0E	1712	2018 3.5F	2330			
24	Sa		0230 3.4E	0606	0824 2.4F	1112	1424 3.2E	1748	2048 3.6F	2354			
25	Su		0306 3.6E	0636	0906 2.7F	1148	1506 3.4E	1818	2118 3.7F				
26	Mo	0024	0342 3.6E	0706	0942 3.0F	1230	1542 3.4E	1854	2154 3.5F				
27	Tu	0054	0400 3.5E	0730	1018 3.1F	1312	1612 3.2E	1936	2230 3.2F				
28	We	0118	0424 3.4E	0800	1054 3.0F	1354	1642 2.9E	2012	2306 2.7F				
29	Th	0142	0442 3.2E	0824	1136 2.7F	1436	1718 2.4E	2042	2342 2.1F				

Currents equal to or greater than **2.5** knots shown in **bold**.

MARCH 2024

SNOW PASSAGE NARROWS CURRENTS

Currents in Knots Alaska Daylight Saving Time Begins Mar 10 at 0200

		MAX Current				MAX Current				MAX Current			
Day	Slack	Time H.M.	Vel Knots	Slack	Time H.M.	Vel Knots	Slack	Time H.M.	Vel Knots	Slack	Time H.M.	Vel Knots	Slack
1	Fr	0200	0512 3.0E	0854	1224	2.4F	1518	1800	1.8E	2118			
2	Sa		0030 1.5F	0224	0548	2.8E	0936	1318	2.0F	1618	1900	1.3E	2154
3	Su		0118 1.0F	0254	0642	2.5E	1024	1412	1.7F	1748	2006	0.9E	2312
4	Mo		0212 0.6F	0336	0748	2.2E	1148	1518	1.6F	1918	2200	0.9E	
5	Tu	0200	0330 0.4F	0454	0900	2.1E	1324	1706	1.9F	2024	2318	1.5E	
6	We	0312	0500 0.8F	0712	1048	2.4E	1442	1800	2.6F	2112			
7	Th		0006 2.3E	0400	0606	1.6F	0836	1148	3.0E	1536	1842	3.3F	2154
8	Fr		0042 3.0E	0436	0654	2.4F	0936	1236	3.6E	1618	1924	3.8F	2230
9	Sa		0124 3.6E	0512	0742	3.1F	1030	1324	4.1E	1700	2006	4.2F	2312
10	Su		0306 4.1E	0642	0930	3.6F	1218	1518	4.4E	1842	2148	4.3F	
11	Mo	0048	0354 4.3E	0718	1012	3.9F	1306	1606	4.5E	1924	2230	4.2F	
12	Tu	0130	0430 4.3E	0800	1054	3.9F	1354	1654	4.4E	2012	2306	3.9F	
13	We	0206	0506 4.1E	0836	1136	3.7F	1442	1736	3.9E	2100	2348	3.3F	
14	Th	0242	0542 3.7E	0918	1224	3.2F	1536	1824	3.2E	2142			
15	Fr		0030 2.5F	0318	0618	3.2E	1000	1312	2.6F	1630	1924	2.5E	2230
16	Sa		0118 1.8F	0348	0706	2.6E	1054	1412	2.1F	1742	2036	1.8E	2330
17	Su		0206 1.1F	0412	0812	2.1E	1212	1512	1.6F	1912	2142	1.4E	
18	Mo	0130	0300 0.6F	0436	0924	1.7E	1354	1806	1.6F	2030	2306	1.3E	
19	Tu	0312	0412 0.2F	0706	1100	1.6E	1506	1900	2.1F	2136			
20	We		0018 1.8E	0424	0712	0.7F	0842	1212	1.9E	1600	1936	2.5F	2218
21	Th		0106 2.4E	0500	0742	1.3F	0948	1300	2.4E	1642	2000	2.8F	2254
22	Fr		0142 2.9E	0530	0800	1.8F	1036	1342	2.8E	1718	2018	3.1F	2324
23	Sa		0218 3.3E	0600	0824	2.4F	1118	1418	3.2E	1748	2042	3.4F	2348
24	Su		0254 3.5E	0630	0854	2.8F	1154	1500	3.4E	1824	2112	3.4F	
25	Mo	0018	0324 3.6E	0654	0936	3.2F	1230	1542	3.5E	1900	2148	3.4F	
26	Tu	0042	0354 3.6E	0718	1012	3.4F	1306	1618	3.4E	1930	2224	3.1F	
27	We	0106	0418 3.5E	0742	1048	3.4F	1348	1648	3.1E	2006	2300	2.8F	
28	Th	0130	0436 3.4E	0812	1124	3.2F	1430	1718	2.8E	2042	2336	2.3F	
29	Fr	0154	0506 3.4E	0842	1206	2.9F	1512	1748	2.3E	2112			
30	Sa		0012 1.9F	0218	0536	3.2E	0918	1254	2.5F	1554	1824	1.8E	2148
31	Su		0100 1.4F	0254	0612	2.9E	1000	1348	2.1F	1648	1924	1.4E	2230

Current directions: Flood 153° T Ebb 331° T

APRIL 2024

SNOW PASSAGE NARROWS CURRENTS

Currents in Knots Alaska Daylight Saving Time

		MAX Current		MAX Current		MAX Current		MAX Current					
Day	Slack	Time H.M.	Vel Knots	Slack	Time H.M.	Vel Knots	Slack	Time H.M.	Vel Knots	Slack	Time H.M.	Vel Knots	Slack
1	Mo		0154 1.0F	0330	0712	2.5E	1054	1448	1.9F	1812	2048	1.2E	
2	Tu	0000	0300 0.7F	0424	0830	2.2E	1212	1548	1.8F	1936	2218	1.3E	
3	We	0230	0412 0.8F	0618	0954	2.1E	1354	1712	2.0F	2042	2342	1.9E	
4	Th	0336	0542 1.2F	0818	1136	2.5E	1512	1830	2.7F	2136			
5	Fr		0036 2.7E	0424	0654	2.1F	0930	1236	3.2E	1612	1918	3.3F	2218
6	Sa		0118 3.4E	0506	0742	3.0F	1024	1324	3.8E	1700	2000	3.8F	2300
7	Su		0154 3.9E	0542	0824	3.6F	1118	1412	4.3E	1748	2042	4.0F	2342
8	Mo		0236 4.2E	0618	0906	4.0F	1206	1500	4.4E	1830	2124	4.0F	
9	Tu	0018	0318 4.2E	0648	0954	4.1F	1248	1548	4.4E	1912	2206	3.7F	
10	We	0100	0400 4.0E	0730	1036	4.0F	1336	1636	4.0E	2000	2242	3.3F	
11	Th	0136	0442 3.8E	0812	1118	3.6F	1430	1718	3.5E	2042	2324	2.7F	
12	Fr	0206	0512 3.4E	0854	1200	3.1F	1524	1806	2.8E	2130			
13	Sa		0000 2.0F	0242	0548	2.9E	0942	1248	2.5F	1618	1906	2.1E	2218
14	Su		0048 1.4F	0306	0630	2.4E	1030	1348	2.0F	1718	2018	1.7E	2330
15	Mo		0142 0.9F	0336	0742	1.9E	1130	1448	1.7F	1836	2124	1.5E	
16	Tu	0118	0242 0.6F	0424	0906	1.6E	1306	1548	1.5F	1948	2230	1.6E	
17	We	0236	0348 0.4F	0654	1024	1.5E	1418	1818	1.7F	2042	2336	2.0E	
18	Th	0330	0642 0.8F	0824	1142	1.8E	1512	1854	2.1F	2124			
19	Fr		0030 2.5E	0412	0712	1.5F	0924	1236	2.3E	1600	1912	2.5F	2206
20	Sa		0106 3.0E	0448	0730	2.1F	1012	1318	2.8E	1648	1936	2.8F	2236
21	Su		0142 3.2E	0518	0754	2.7F	1054	1354	3.2E	1724	2000	2.9F	2312
22	Mo		0212 3.4E	0548	0824	3.1F	1130	1430	3.3E	1806	2036	2.9F	2336
23	Tu		0236 3.4E	0612	0906	3.3F	1212	1512	3.3E	1836	2118	2.8F	
24	We	0000	0306 3.4E	0636	0942	3.5F	1248	1548	3.1E	1912	2154	2.6F	
25	Th	0024	0330 3.4E	0700	1024	3.4F	1330	1624	2.8E	1942	2230	2.3F	
26	Fr	0048	0400 3.4E	0730	1100	3.2F	1412	1654	2.5E	2018	2312	2.0F	
27	Sa	0112	0436 3.4E	0806	1142	3.0F	1454	1724	2.2E	2054	2348	1.7F	
28	Su	0154	0512 3.3E	0854	1230	2.7F	1542	1806	2.0E	2136			
29	Mo		0042 1.4F	0236	0600	3.0E	0942	1324	2.4F	1630	1912	1.8E	2236
30	Tu		0142 1.2F	0336	0700	2.6E	1036	1424	2.3F	1736	2036	1.8E	

Current directions: Flood 153° T Ebb 331° T

MAY 2024

SNOW PASSAGE NARROWS CURRENTS

Currents in Knots

Alaska Daylight Saving Time

Day	Slack	MAX Current		Slack	MAX Current		Slack	MAX Current		Slack	MAX Current		Slack
		Time H.M.	Vel Knots		Time H.M.	Vel Knots		Time H.M.	Vel Knots		Time H.M.	Vel Knots	
1 We	0012	0248	1.2F	0448	0824	2.4E	1148	1524	2.2F	1848	2148	2.1E	
2 Th	0148	0354	1.4F	0636	0942	2.4E	1324	1630	2.3F	1954	2300	2.5E	
3 Fr	0248	0518	1.8F	0806	1112	2.7E	1442	1748	2.6F	2054			
4 Sa		0000	3.0E	0342	0630	2.6F	0912	1218	3.3E	1548	1848	3.1F	2142
5 Su		0048	3.5E	0430	0718	3.3F	1012	1306	3.8E	1642	1930	3.4F	2230
6 Mo		0130	3.8E	0512	0806	3.7F	1100	1354	4.1E	1730	2012	3.4F	2312
7 Tu		0206	3.9E	0548	0848	3.9F	1148	1442	4.1E	1818	2100	3.2F	2354
8 We		0248	3.9E	0630	0936	3.9F	1236	1536	3.9E	1900	2142	2.9F	
9 Th	0030	0336	3.7E	0706	1024	3.7F	1324	1624	3.5E	1948	2224	2.6F	
10 Fr	0100	0418	3.4E	0748	1100	3.4F	1418	1712	3.0E	2036	2300	2.1F	
11 Sa	0136	0454	3.1E	0836	1142	3.0F	1512	1754	2.6E	2124	2342	1.7F	
12 Su	0212	0530	2.7E	0918	1230	2.5F	1600	1854	2.2E	2218			
13 Mo		0030	1.3F	0254	0612	2.3E	1006	1318	2.2F	1648	2000	2.0E	2324
14 Tu		0124	1.0F	0336	0718	1.9E	1054	1412	2.0F	1742	2054	2.0E	
15 We	0036	0224	0.9F	0442	0842	1.7E	1154	1500	1.8F	1842	2148	2.1E	
16 Th	0142	0318	0.9F	0624	0948	1.7E	1312	1554	1.7F	1936	2242	2.2E	
17 Fr	0230	0424	1.1F	0748	1054	1.8E	1418	1700	1.8F	2024	2342	2.5E	
18 Sa	0318	0600	1.6F	0848	1200	2.2E	1518	1806	1.9F	2106			
19 Su		0024	2.7E	0400	0648	2.2F	0942	1248	2.6E	1618	1854	2.1F	2148
20 Mo		0100	2.9E	0436	0718	2.7F	1030	1330	2.8E	1706	1924	2.2F	2224
21 Tu		0130	3.0E	0506	0754	3.1F	1112	1406	2.9E	1748	2006	2.2F	2248
22 We		0148	3.1E	0536	0836	3.3F	1154	1448	2.8E	1824	2042	2.1F	2318
23 Th		0218	3.2E	0606	0918	3.3F	1236	1530	2.6E	1900	2130	2.0F	2342
24 Fr		0248	3.3E	0636	1000	3.4F	1312	1606	2.5E	1930	2212	1.9F	
25 Sa	0018	0330	3.4E	0706	1048	3.3F	1354	1642	2.4E	2006	2254	1.9F	
26 Su	0054	0418	3.4E	0748	1124	3.2F	1442	1718	2.4E	2054	2336	1.8F	
27 Mo	0142	0500	3.3E	0836	1212	3.1F	1524	1800	2.5E	2148			
28 Tu		0030	1.8F	0242	0554	3.1E	0930	1300	2.9F	1612	1900	2.5E	2242
29 We		0130	1.8F	0348	0654	2.8E	1024	1400	2.8F	1706	2012	2.6E	2348
30 Th		0230	1.9F	0500	0818	2.7E	1130	1454	2.7F	1806	2112	2.8E	
31 Fr	0100	0330	2.0F	0630	0930	2.7E	1248	1554	2.5F	1912	2212	2.9E	

Current directions: Flood 153° T Ebb 331° T

JUNE 2024

SNOW PASSAGE NARROWS CURRENTS

SNOW PASSAGE

Currents in Knots Alaska Daylight Saving Time

		MAX Current		MAX Current		MAX Current		MAX Current						
Day	Slack	Time H.M.	Vel Knots	Slack	Time H.M.	Vel Knots	Slack	Time H.M.	Vel Knots	Slack	Time H.M.	Vel Knots	Slack	
1	Sa	0200	0436 2.3F	0748	1042	2.9E	1412	1700	2.4F	2012	2318	3.0E		
2	Su	0300	0600	2.7F	0854	1154	3.2E	1524	1812	2.5F	2106			
3	Mo		0012	3.3E	0354	0700	3.2F	0954	1248	3.5E	1630	1906	2.6F	2200
4	Tu		0100	3.5E	0442	0754	3.5F	1054	1336	3.6E	1724	1954	2.6F	2242
5	We		0142	3.5E	0530	0842	3.7F	1142	1430	3.5E	1812	2036	2.4F	2324
6	Th		0230	3.5E	0618	0930	3.7F	1230	1524	3.2E	1900	2124	2.2F	
7	Fr	0000	0312	3.3E	0700	1012	3.5F	1318	1612	3.0E	1948	2206	2.0F	
8	Sa	0042	0400	3.1E	0736	1054	3.3F	1406	1700	2.8E	2036	2248	1.8F	
9	Su	0118	0442	2.9E	0818	1124	3.1F	1454	1742	2.7E	2124	2324	1.7F	
10	Mo	0200	0518	2.7E	0900	1200	2.8F	1536	1830	2.6E	2206			
11	Tu		0012	1.6F	0248	0600	2.4E	0936	1242	2.6F	1612	1924	2.5E	2254
12	We		0100	1.5F	0342	0654	2.1E	1018	1330	2.4F	1654	2018	2.5E	2342
13	Th		0154	1.5F	0436	0812	2.0E	1106	1418	2.2F	1736	2100	2.5E	
14	Fr	0036	0248	1.5F	0548	0906	1.9E	1212	1506	2.0F	1824	2142	2.4E	
15	Sa	0124	0342	1.6F	0706	1006	1.8E	1330	1554	1.7F	1912	2236	2.3E	
16	Su	0212	0442	1.7F	0812	1118	1.9E	1442	1700	1.4F	2000	2330	2.3E	
17	Mo	0300	0554	2.0F	0918	1218	2.1E	1548	1806	1.4F	2042			
18	Tu		0018	2.5E	0348	0648	2.5F	1012	1306	2.3E	1654	1854	1.4F	2124
19	We		0048	2.7E	0430	0736	2.8F	1100	1348	2.3E	1742	1936	1.5F	2200
20	Th		0112	2.9E	0512	0818	3.1F	1142	1430	2.3E	1818	2018	1.6F	2242
21	Fr		0148	3.1E	0542	0900	3.2F	1224	1512	2.3E	1854	2106	1.7F	2318
22	Sa		0224	3.3E	0618	0948	3.4F	1300	1554	2.5E	1930	2154	1.9F	
23	Su	0006	0318	3.4E	0654	1030	3.5F	1342	1636	2.7E	2006	2242	2.1F	
24	Mo	0054	0406	3.5E	0736	1112	3.6F	1418	1712	3.0E	2054	2324	2.3F	
25	Tu	0148	0500	3.5E	0824	1154	3.6F	1500	1754	3.2E	2136			
26	We		0018	2.4F	0254	0548	3.4E	0918	1236	3.5F	1548	1842	3.3E	2224
27	Th		0112	2.5F	0354	0648	3.3E	1006	1330	3.2F	1630	1942	3.3E	2312
28	Fr		0206	2.6F	0454	0800	3.1E	1106	1424	2.9F	1724	2036	3.2E	
29	Sa	0012	0306	2.5F	0606	0906	2.9E	1218	1518	2.5F	1824	2130	3.0E	
30	Su	0118	0406	2.5F	0724	1012	2.8E	1342	1618	2.1F	1924	2230	2.9E	

Current directions: Flood 153° T Ebb 331° T

JULY 2024

SNOW PASSAGE NARROWS CURRENTS

Currents in Knots

Alaska Daylight Saving Time

Day	Slack	MAX Current		Slack	MAX Current		Slack	MAX Current		Slack	MAX Current		Slack
		Time H.M.	Vel Knots		Time H.M.	Vel Knots		Time H.M.	Vel Knots		Time H.M.	Vel Knots	
1 Mo	0224	0530	2.5F	0836	1130	2.7E	1500	1736	1.8F	2030	2342	2.8E	
2 Tu	0330	0654	2.9F	0942	1236	2.8E	1618	1848	1.7F	2124			
3 We		0042	3.0E	0430	0754	3.2F	1048	1330	2.9E	1724	1936	1.8F	2218
4 Th		0130	3.1E	0524	0842	3.4F	1142	1418	2.9E	1812	2024	1.8F	2306
5 Fr		0212	3.1E	0606	0930	3.5F	1230	1512	2.9E	1900	2106	1.8F	2348
6 Sa		0300	3.1E	0648	1006	3.5F	1312	1606	2.9E	1942	2154	1.8F	
7 Su	0030	0348	3.0E	0724	1036	3.4F	1348	1648	3.0E	2024	2230	1.9F	
8 Mo	0106	0430	3.0E	0800	1106	3.3F	1424	1724	3.1E	2100	2312	2.0F	
9 Tu	0154	0512	2.9E	0830	1136	3.2F	1500	1800	3.1E	2136	2348	2.1F	
10 We	0242	0548	2.7E	0906	1212	3.1F	1530	1842	3.0E	2212			
11 Th		0036	2.1F	0324	0630	2.5E	0948	1254	2.8F	1600	1924	2.9E	2248
12 Fr		0124	2.1F	0412	0724	2.3E	1030	1342	2.4F	1630	2006	2.7E	2324
13 Sa		0212	2.0F	0506	0824	2.1E	1118	1424	2.0F	1700	2042	2.4E	
14 Su	0012	0300	1.9F	0618	0918	1.8E	1230	1512	1.5F	1736	2118	2.2E	
15 Mo	0106	0354	1.8F	0736	1030	1.5E	1400	1606	1.0F	1818	2200	2.1E	
16 Tu	0206	0506	1.8F	0854	1148	1.5E	1530	1712	0.7F	1918	2306	2.1E	
17 We	0306	0630	2.1F	1000	1248	1.6E	1648	1824	0.7F	2018			
18 Th		0012	2.3E	0406	0724	2.5F	1054	1330	1.8E	1736	1912	1.0F	2124
19 Fr		0054	2.7E	0454	0800	2.9F	1130	1412	2.1E	1812	2000	1.4F	2224
20 Sa		0130	3.0E	0536	0848	3.2F	1206	1454	2.4E	1842	2048	1.8F	2318
21 Su		0218	3.3E	0606	0930	3.6F	1242	1536	2.8E	1918	2142	2.2F	
22 Mo	0006	0312	3.5E	0642	1012	3.8F	1318	1618	3.3E	1954	2230	2.7F	
23 Tu	0100	0406	3.7E	0724	1048	4.0F	1354	1654	3.7E	2030	2312	3.0F	
24 We	0148	0454	3.9E	0812	1130	4.1F	1436	1730	3.9E	2112			
25 Th		0000	3.2F	0248	0542	3.9E	0900	1212	3.9F	1518	1812	3.9E	2154
26 Fr		0048	3.1F	0342	0630	3.7E	0954	1300	3.4F	1600	1900	3.6E	2236
27 Sa		0142	3.0F	0436	0736	3.3E	1042	1354	2.9F	1642	2000	3.3E	2324
28 Su		0236	2.7F	0542	0842	2.9E	1148	1448	2.3F	1736	2054	2.9E	
29 Mo	0030	0336	2.4F	0700	0948	2.4E	1312	1542	1.6F	1836	2154	2.5E	
30 Tu	0154	0512	2.1F	0824	1106	2.1E	1448	1654	1.0F	1948	2312	2.4E	
31 We	0312	0700	2.6F	0942	1224	2.1E	1618	1848	1.0F	2054			

Current directions: Flood 153° T Ebb 331° T

AUGUST 2024

SNOW PASSAGE NARROWS CURRENTS

Currents in Knots
Alaska Daylight Saving Time

Day	Slack	MAX Current		Slack	MAX Current		Slack	MAX Current		Slack	MAX Current		Slack	
		Time H.M.	Vel Knots		Time H.M.	Vel Knots		Time H.M.	Vel Knots		Time H.M.	Vel Knots		
1	Th	0024	2.5E	0424	0754	3.0F	1048	1318	2.3E	1724	1942	1.2F	2200	
2	Fr	0118	2.7E	0518	0842	3.3F	1136	1412	2.6E	1806	2030	1.5F	2254	
3	Sa	0200	2.9E	0600	0924	3.4F	1212	1500	2.8E	1848	2106	1.7F	2336	
4	Su	0248	3.0E	0630	0948	3.5F	1248	1542	3.1E	1918	2142	2.0F		
5	Mo	0018	0336	3.1E	0700	1012	3.5F	1318	1624	3.4E	1954	2212	2.3F	
6	Tu	0100	0412	3.2E	0730	1036	3.6F	1348	1654	3.5E	2024	2248	2.6F	
7	We	0136	0448	3.2E	0806	1106	3.5F	1418	1724	3.5E	2100	2324	2.7F	
8	Th	0218	0524	3.1E	0842	1142	3.3F	1448	1754	3.4E	2130			
9	Fr		0006	2.7F	0300	0600	2.9E	0918	1218	3.0F	1518	1818	3.1E	2154
10	Sa		0048	2.6F	0342	0636	2.5E	1000	1300	2.4F	1536	1848	2.9E	2224
11	Su		0136	2.4F	0430	0736	2.1E	1042	1348	1.8F	1600	1924	2.5E	2300
12	Mo		0224	2.1F	0530	0836	1.6E	1130	1436	1.2F	1618	2006	2.3E	2354
13	Tu		0318	1.8F	0700	0942	1.1E	1306	1524	0.7F	1648	2100	2.1E	
14	We	0106	0424	1.6F	0836	1118	0.9E	1518	1630	0.3F	1736	2200	1.9E	
15	Th	0236	0624	1.8F	0948	1230	1.2E	1642	1754	0.4F	1930	2342	2.1E	
16	Fr	0348	0712	2.3F	1036	1318	1.7E	1718	1900	0.9F	2112			
17	Sa		0042	2.5E	0442	0748	2.9F	1106	1354	2.2E	1754	1948	1.6F	2218
18	Su		0124	3.0E	0518	0824	3.4F	1142	1430	2.8E	1818	2036	2.3F	2312
19	Mo		0212	3.5E	0554	0906	3.8F	1212	1512	3.4E	1848	2124	2.9F	
20	Tu	0006	0300	3.9E	0630	0948	4.1F	1248	1548	3.9E	1924	2212	3.4F	
21	We	0054	0354	4.1E	0712	1030	4.3F	1330	1630	4.2E	2000	2254	3.7F	
22	Th	0142	0442	4.3E	0800	1106	4.2F	1406	1706	4.2E	2042	2336	3.7F	
23	Fr	0230	0524	4.2E	0848	1148	3.9F	1448	1742	4.1E	2118			
24	Sa		0024	3.5F	0324	0612	3.8E	0936	1236	3.3F	1530	1824	3.7E	2200
25	Su		0112	3.1F	0418	0712	3.2E	1024	1324	2.6F	1606	1918	3.2E	2254
26	Mo		0212	2.6F	0524	0818	2.5E	1124	1412	1.8F	1648	2018	2.6E	
27	Tu	0000	0312	2.1F	0648	0930	1.9E	1300	1506	1.1F	1736	2124	2.2E	
28	We	0142	0542	1.8F	0818	1048	1.6E	1448	1612	0.5F	1912	2248	2.0E	
29	Th	0306	0700	2.3F	0936	1212	1.7E	1624	1906	0.7F	2036			
30	Fr		0012	2.1E	0412	0748	2.8F	1036	1312	2.2E	1718	1954	1.2F	2148
31	Sa		0106	2.5E	0500	0824	3.1F	1112	1354	2.6E	1748	2024	1.6F	2242

Current directions: Flood 153° T Ebb 331° T

SEPTEMBER 2024

SNOW PASSAGE NARROWS CURRENTS

Currents in Knots

Alaska Daylight Saving Time

Day	Slack	MAX Current		Slack	MAX Current		Slack	MAX Current		Slack	MAX Current		Slack
		Time H.M.	Vel Knots		Time H.M.	Vel Knots		Time H.M.	Vel Knots		Time H.M.	Vel Knots	
1	Su	0148	2.8E	0536	0854	3.3F	1142	1430	3.1E	1818	2048	2.0F	2324
2	Mo	0230	3.0E	0606	0912	3.4F	1212	1512	3.4E	1848	2112	2.4F	
3	Tu	0000	3.2E	0636	0930	3.5F	1242	1548	3.6E	1918	2148	2.8F	
4	We	0036	3.4E	0706	1000	3.6F	1306	1618	3.7E	1942	2224	3.1F	
5	Th	0112	3.4E	0736	1036	3.5F	1336	1648	3.6E	2012	2300	3.2F	
6	Fr	0154	3.3E	0812	1112	3.2F	1400	1706	3.5E	2036	2336	3.1F	
7	Sa	0236	3.0E	0854	1148	2.8F	1424	1730	3.3E	2106			
8	Su		2.9F	0318	0606	2.6E	0930	1224	2.2F	1448	1754	3.0E	2142
9	Mo		2.5F	0406	0642	1.9E	1006	1306	1.5F	1512	1830	2.7E	2218
10	Tu		2.1F	0500	0742	1.3E	1048	1400	1.0F	1536	1912	2.4E	2300
11	We		1.8F	0630	0900	0.9E	1200	1454	0.5F	1606	2018	2.1E	
12	Th	0012	1.5F	0806	1036	0.8E	1500	1600	0.3F	1700	2130	1.9E	
13	Fr	0200	1.6F	0906	1206	1.2E	1606	1730	0.5F	1936	2318	2.0E	
14	Sa	0318	2.2F	0954	1248	1.9E	1648	1848	1.3F	2112			
15	Su		2.6E	0412	0724	2.9F	1030	1324	2.7E	1718	1936	2.1F	2212
16	Mo		3.2E	0500	0800	3.5F	1106	1400	3.4E	1748	2018	2.9F	2306
17	Tu		3.8E	0536	0836	3.9F	1142	1436	3.9E	1818	2106	3.5F	2354
18	We		4.2E	0618	0918	4.2F	1218	1518	4.2E	1854	2148	3.9F	
19	Th	0036	4.4E	0700	1006	4.2F	1300	1600	4.3E	1930	2230	4.0F	
20	Fr	0124	4.4E	0742	1042	4.0F	1336	1642	4.2E	2006	2312	3.9F	
21	Sa	0212	4.2E	0830	1124	3.5F	1418	1718	4.0E	2048			
22	Su		3.6F	0306	0600	3.6E	0918	1206	2.8F	1454	1754	3.5E	2136
23	Mo		3.0F	0406	0654	2.8E	1006	1254	2.1F	1530	1842	2.9E	2230
24	Tu		2.4F	0512	0806	2.1E	1112	1348	1.3F	1606	1948	2.3E	2336
25	We		1.9F	0636	0918	1.6E	1300	1448	0.8F	1642	2106	1.9E	
26	Th	0124	1.7F	0800	1030	1.5E	1442	1548	0.4F	1848	2230	1.7E	
27	Fr	0242	2.1F	0906	1154	1.7E	1554	1854	0.7F	2024	2354	1.9E	
28	Sa	0342	2.5F	1000	1242	2.3E	1642	1930	1.3F	2130			
29	Su		2.3E	0424	0754	2.7F	1036	1324	2.8E	1712	1954	1.8F	2224
30	Mo		2.8E	0506	0812	2.9F	1106	1354	3.2E	1742	2012	2.4F	2306

Current directions: Flood 153° T Ebb 331° T

OCTOBER 2024

SNOW PASSAGE NARROWS CURRENTS

Currents in Knots

Alaska Daylight Saving Time

Day	Slack	MAX Current		Slack	MAX Current		Slack	MAX Current		Slack	MAX Current		Slack
		Time H.M.	Vel Knots		Time H.M.	Vel Knots		Time H.M.	Vel Knots		Time H.M.	Vel Knots	
1 Tu		0200	3.1E	0536	0824	3.1F	1130	1430	3.5E	1806	2042	2.8F	2342
2 We		0242	3.3E	0606	0854	3.3F	1200	1506	3.6E	1836	2118	3.2F	
3 Th	0018	0324	3.5E	0642	0930	3.3F	1224	1536	3.6E	1900	2154	3.4F	
4 Fr	0054	0400	3.4E	0718	1006	3.1F	1254	1606	3.5E	1924	2230	3.4F	
5 Sa	0130	0436	3.2E	0754	1042	2.8F	1318	1624	3.4E	1954	2306	3.3F	
6 Su	0212	0506	2.8E	0830	1118	2.4F	1336	1654	3.3E	2024	2348	3.0F	
7 Mo	0300	0536	2.4E	0906	1154	1.9F	1400	1724	3.1E	2100			
8 Tu		0036	2.6F	0348	0612	1.8E	0942	1242	1.3F	1430	1800	2.9E	2142
9 We		0130	2.2F	0436	0706	1.3E	1030	1336	0.9F	1506	1842	2.5E	2230
10 Th		0224	1.9F	0548	0836	1.1E	1148	1436	0.7F	1600	1954	2.1E	2342
11 Fr		0324	1.7F	0712	0954	1.2E	1406	1542	0.6F	1724	2118	2.0E	
12 Sa	0118	0430	1.8F	0812	1112	1.6E	1512	1700	1.0F	1942	2254	2.1E	
13 Su	0242	0554	2.2F	0900	1212	2.4E	1554	1824	1.8F	2100			
14 Mo		0012	2.8E	0342	0648	2.8F	0948	1254	3.1E	1636	1912	2.7F	2200
15 Tu		0100	3.5E	0430	0730	3.4F	1030	1330	3.7E	1712	1954	3.4F	2254
16 We		0142	4.0E	0518	0812	3.7F	1112	1406	4.1E	1748	2042	3.9F	2336
17 Th		0230	4.3E	0600	0854	3.9F	1154	1448	4.2E	1824	2130	4.1F	
18 Fr	0024	0318	4.4E	0648	0936	3.7F	1230	1530	4.2E	1900	2212	4.1F	
19 Sa	0112	0412	4.2E	0730	1024	3.4F	1306	1612	4.0E	1942	2254	3.9F	
20 Su	0206	0500	3.8E	0818	1100	2.9F	1348	1654	3.7E	2030	2342	3.4F	
21 Mo	0300	0548	3.1E	0912	1142	2.3F	1424	1736	3.2E	2118			
22 Tu		0030	2.9F	0354	0642	2.5E	1006	1230	1.7F	1506	1818	2.7E	2212
23 We		0130	2.3F	0500	0754	2.0E	1112	1324	1.1F	1542	1924	2.1E	2312
24 Th		0230	1.9F	0606	0900	1.7E	1248	1424	0.8F	1636	2048	1.8E	
25 Fr	0042	0330	1.7F	0718	1000	1.7E	1406	1530	0.6F	1830	2200	1.7E	
26 Sa	0154	0554	1.7F	0818	1106	1.9E	1500	1818	0.8F	2006	2312	1.8E	
27 Su	0254	0636	1.9F	0900	1200	2.4E	1548	1854	1.4F	2106			
28 Mo		0012	2.2E	0342	0706	2.2F	0942	1242	2.8E	1624	1918	2.0F	2154
29 Tu		0100	2.6E	0430	0718	2.5F	1018	1318	3.2E	1700	1936	2.5F	2236
30 We		0136	3.0E	0506	0742	2.7F	1048	1348	3.3E	1730	2006	3.0F	2318
31 Th		0212	3.2E	0548	0818	2.8F	1118	1418	3.4E	1754	2042	3.3F	2354

Current directions: Flood 153° T Ebb 331° T

NOVEMBER 2024

SNOW PASSAGE NARROWS CURRENTS

Currents in Knots Alaska Daylight Saving Time Ends Nov 3 at 0200

Day	Slack	MAX Current		Slack	MAX Current		Slack	MAX Current		Slack	MAX Current		Slack
		Time H.M.	Vel Knots		Time H.M.	Vel Knots		Time H.M.	Vel Knots		Time H.M.	Vel Knots	
1	Fr		0254 3.3E	0624	0854 2.7F	1148	1448 3.4E	1818	2124 3.4F				
2	Sa	0036	0336 3.1E	0700	0936 2.5F	1212	1518 3.3E	1848	2206 3.4F				
3	Su	0054	0318 2.8E	0636	0918 2.2F	1136	1448 3.3E	1818	2148 3.3F				
4	Mo	0100	0354 2.5E	0718	0954 1.9F	1200	1524 3.2E	1854	2230 3.1F				
5	Tu	0142	0424 2.2E	0754	1036 1.6F	1230	1554 3.1E	1936	2312 2.8F				
6	We	0230	0454 1.9E	0836	1124 1.3F	1318	1636 2.9E	2024					
7	Th		0006 2.5F	0318	0548 1.7E	0930	1218 1.2F	1412	1730 2.6E	2112			
8	Fr		0100 2.3F	0406	0706 1.7E	1042	1324 1.2F	1518	1848 2.3E	2212			
9	Sa		0154 2.2F	0506	0812 2.0E	1206	1424 1.3F	1654	2006 2.2E	2336			
10	Su		0254 2.2F	0612	0912 2.3E	1312	1530 1.6F	1830	2124 2.4E				
11	Mo	0100	0400 2.3F	0712	1018 2.7E	1406	1654 2.2F	1942	2242 2.9E				
12	Tu	0206	0506 2.7F	0806	1112 3.3E	1454	1748 3.0F	2042	2336 3.5E				
13	We	0306	0600 3.1F	0854	1200 3.7E	1536	1836 3.6F	2136					
14	Th		0024 3.9E	0400	0642 3.3F	0942	1236 3.9E	1624	1924 3.9F	2224			
15	Fr		0112 4.0E	0454	0730 3.2F	1024	1318 3.9E	1700	2012 4.0F	2312			
16	Sa		0206 3.9E	0536	0818 3.0F	1106	1406 3.8E	1742	2100 3.9F				
17	Su	0006	0300 3.6E	0630	0906 2.7F	1142	1454 3.6E	1830	2148 3.7F				
18	Mo	0100	0354 3.3E	0718	0948 2.3F	1224	1542 3.3E	1918	2230 3.3F				
19	Tu	0154	0442 2.8E	0818	1030 1.9F	1306	1618 3.0E	2006	2312 2.9F				
20	We	0248	0536 2.5E	0906	1112 1.5F	1348	1706 2.6E	2054					
21	Th		0006 2.5F	0336	0636 2.2E	1006	1206 1.2F	1442	1806 2.1E	2142			
22	Fr		0054 2.1F	0424	0730 2.2E	1106	1306 1.1F	1542	1924 1.9E	2236			
23	Sa		0142 1.9F	0512	0824 2.2E	1212	1400 1.1F	1700	2024 1.8E	2348			
24	Su		0224 1.8F	0606	0912 2.2E	1300	1454 1.2F	1824	2124 1.8E				
25	Mo	0054	0318 1.7F	0654	1006 2.4E	1348	1606 1.5F	1930	2230 2.0E				
26	Tu	0154	0430 1.7F	0742	1100 2.6E	1430	1724 2.0F	2024	2324 2.4E				
27	We	0248	0524 1.9F	0824	1142 2.8E	1512	1800 2.5F	2112					
28	Th		0012 2.7E	0348	0606 2.0F	0900	1212 3.0E	1548	1842 2.9F	2200			
29	Fr		0048 2.8E	0430	0648 2.1F	0936	1242 3.0E	1624	1918 3.2F	2242			
30	Sa		0136 2.8E	0512	0724 2.0F	1006	1306 3.1E	1654	2006 3.3F	2324			

Current directions: Flood 153° T Ebb 331° T

DECEMBER 2024

SNOW PASSAGE NARROWS CURRENTS

SNOW PASSAGE

Currents in Knots

Alaska Standard Time

Day	Slack	MAX Current		Slack	MAX Current		Slack	MAX Current		Slack	MAX Current		Slack
		Time H.M.	Vel Knots		Time H.M.	Vel Knots		Time H.M.	Vel Knots		Time H.M.	Vel Knots	
1	Su		0218 2.6E	0554	0812	1.9F	1030	1336	3.1E	1724	2048	3.3F	
2	Mo	0006	0306 2.5E	0636	0854	1.8F	1106	1418	3.2E	1800	2130	3.3F	
3	Tu	0048	0342 2.4E	0712	0942	1.7F	1142	1500	3.2E	1836	2212	3.2F	
4	We	0130	0412 2.3E	0754	1024	1.7F	1224	1548	3.2E	1918	2254	3.1F	
5	Th	0206	0448 2.4E	0836	1112	1.7F	1318	1630	3.1E	2006	2336	2.9F	
6	Fr	0248	0530 2.5E	0918	1206	1.8F	1424	1724	2.8E	2054			
7	Sa		0030 2.8F	0330	0630	2.6E	1012	1300	1.9F	1530	1836	2.7E	2154
8	Su		0124 2.7F	0418	0730	2.8E	1112	1400	2.1F	1642	1948	2.6E	2300
9	Mo		0218 2.5F	0518	0830	2.9E	1218	1500	2.2F	1806	2100	2.7E	
10	Tu	0018	0312 2.4F	0624	0930	3.0E	1318	1612	2.5F	1918	2212	2.9E	
11	We	0136	0424 2.3F	0724	1036	3.1E	1412	1724	2.9F	2024	2318	3.2E	
12	Th	0248	0530 2.4F	0824	1130	3.4E	1512	1824	3.4F	2124			
13	Fr		0012 3.4E	0354	0624	2.5F	0912	1218	3.5E	1606	1912	3.7F	2218
14	Sa		0100 3.5E	0448	0712	2.5F	1000	1300	3.6E	1654	2006	3.8F	2312
15	Su		0200 3.4E	0542	0800	2.3F	1042	1348	3.5E	1742	2100	3.8F	
16	Mo	0000	0254 3.2E	0630	0848	2.1F	1124	1442	3.3E	1824	2142	3.6F	
17	Tu	0054	0348 3.1E	0718	0936	2.0F	1206	1530	3.2E	1906	2218	3.4F	
18	We	0136	0430 2.9E	0812	1012	1.9F	1254	1612	2.9E	1948	2254	3.1F	
19	Th	0218	0512 2.8E	0854	1100	1.8F	1342	1654	2.6E	2030	2330	2.8F	
20	Fr	0300	0600 2.7E	0936	1142	1.7F	1436	1742	2.3E	2106			
21	Sa		0012 2.5F	0330	0654	2.6E	1018	1236	1.7F	1524	1848	2.1E	2148
22	Su		0054 2.3F	0406	0736	2.6E	1100	1324	1.7F	1624	1942	2.0E	2236
23	Mo		0142 2.0F	0448	0818	2.5E	1154	1412	1.7F	1736	2036	1.9E	2348
24	Tu		0230 1.7F	0536	0900	2.3E	1242	1506	1.7F	1848	2148	1.8E	
25	We	0106	0324 1.4F	0630	0954	2.3E	1330	1618	1.9F	1954	2254	1.9E	
26	Th	0218	0430 1.2F	0718	1054	2.3E	1424	1730	2.2F	2054	2348	2.1E	
27	Fr	0330	0530 1.2F	0806	1136	2.5E	1512	1818	2.6F	2148			
28	Sa		0036 2.2E	0430	0618	1.3F	0848	1206	2.7E	1600	1906	3.0F	2236
29	Su		0118 2.3E	0512	0706	1.4F	0930	1242	2.9E	1636	1948	3.2F	2318
30	Mo		0206 2.3E	0554	0754	1.5F	1006	1312	3.0E	1712	2036	3.3F	2354
31	Tu		0254 2.4E	0630	0836	1.7F	1054	1400	3.2E	1748	2112	3.5F	

Current directions: Flood 153° T Ebb 331° T

JANUARY 2024

WRANGELL NARROWS CURRENTS

Currents in Knots

Alaska Standard Time

Day	Slack	MAX Current		Slack	MAX Current		Slack	MAX Current		Slack	MAX Current		Slack	
		Time H.M.	Vel Knots		Time H.M.	Vel Knots		Time H.M.	Vel Knots		Time H.M.	Vel Knots		
1	Mo	0136	3.1F	0442	0736	1.5E	1030	1354	2.4F	1636	1848	1.9E	2236	
2	Tu	0224	2.8F	0524	0724	1.4E	1112	1442	2.1F	1730	1924	1.6E	2312	
3	We	0312	2.5F	0612	0806	1.3E	1206	1542	1.9F	1824	2012	1.3E	2354	
4	Th	0406	2.3F	0700	0848	1.2E	1312	1648	1.9F	1924	2100	1.0E		
5	Fr	0048	0506	2.2F	0754	0948	1.2E	1436	1754	2.0F	2036	2200	0.8E	
6	Sa	0206	0606	2.2F	0848	1224	1.3E	1542	1854	2.3F	2142			
7	Su		0100	0.8E	0336	0706	2.2F	0942	1324	1.6E	1636	1948	2.6F	2248
8	Mo		0200	1.1E	0442	0800	2.4F	1036	1418	2.0E	1724	2042	3.1F	2342
9	Tu		0254	1.4E	0536	0848	2.7F	1124	1500	2.4E	1812	2130	3.5F	
10	We	0036	0336	1.8E	0624	0936	3.0F	1212	1542	2.8E	1854	2212	3.9F	
11	Th	0118	0418	2.1E	0706	1018	3.3F	1300	1624	3.1E	1936	2254	4.2F	
12	Fr	0200	0500	2.3E	0754	1106	3.5F	1348	1706	3.3E	2018	2342	4.3F	
13	Sa	0242	0542	2.5E	0836	1148	3.6F	1436	1748	3.3E	2100			
14	Su		0024	4.4F	0324	0630	2.5E	0924	1236	3.6F	1518	1830	3.1E	2142
15	Mo		0106	4.3F	0406	0712	2.5E	1012	1324	3.5F	1612	1912	2.8E	2224
16	Tu		0148	4.0F	0454	0800	2.4E	1100	1412	3.2F	1706	2006	2.4E	2312
17	We		0242	3.6F	0542	0854	2.2E	1200	1512	2.9F	1806	2106	1.9E	
18	Th	0006	0336	3.1F	0636	1000	2.0E	1306	1624	2.7F	1912	2224	1.4E	
19	Fr	0106	0442	2.7F	0730	1106	1.9E	1424	1736	2.6F	2024	2336	1.1E	
20	Sa	0224	0554	2.5F	0836	1212	1.8E	1536	1842	2.7F	2200			
21	Su		0100	1.0E	0348	0654	2.5F	0936	1324	1.9E	1636	1942	2.9F	2336
22	Mo		0212	1.2E	0454	0754	2.5F	1036	1424	2.2E	1730	2036	3.1F	
23	Tu	0030	0312	1.5E	0548	0848	2.7F	1136	1512	2.4E	1818	2130	3.4F	
24	We	0112	0348	1.7E	0636	0936	2.9F	1224	1554	2.6E	1900	2212	3.6F	
25	Th	0142	0424	1.9E	0718	1018	3.0F	1300	1630	2.7E	1942	2254	3.7F	
26	Fr	0206	0500	2.0E	0754	1100	3.1F	1336	1706	2.7E	2012	2330	3.8F	
27	Sa	0230	0536	2.1E	0830	1136	3.2F	1418	1736	2.6E	2048			
28	Su		0000	3.8F	0300	0606	2.1E	0900	1212	3.1F	1454	1806	2.5E	2112
29	Mo		0036	3.6F	0330	0636	2.0E	0930	1242	3.0F	1530	1812	2.3E	2136
30	Tu		0106	3.4F	0406	0642	2.0E	1000	1318	2.8F	1612	1824	2.2E	2200
31	We		0142	3.1F	0442	0648	2.0E	1030	1400	2.6F	1654	1854	2.0E	2230

Current directions: Flood 246° T Ebb 062° T

FEBRUARY 2024

WRANGELL NARROWS CURRENTS

Currents in Knots Alaska Standard Time

Day	Slack	MAX Current		Slack	MAX Current		Slack	MAX Current		Slack	MAX Current		Slack
		Time H.M.	Vel Knots		Time H.M.	Vel Knots		Time H.M.	Vel Knots		Time H.M.	Vel Knots	
1	Th		0218 2.8F	0524	0724 1.9E	1106	1448 2.3F	1742	1936 1.7E	2300			
2	Fr		0306 2.4F	0606	0806 1.8E	1154	1548 2.0F	1842	2024 1.3E	2342			
3	Sa		0406 2.0F	0700	0854 1.6E	1254	1654 1.9F	1948	2112 0.9E				
4	Su	0036	0512 1.8F	0800	0948 1.4E	1430	1812 2.0F	2100	2218 0.6E				
5	Mo	0212	0624 1.9F	0900	1100 1.3E	1600	1924 2.4F	2218					
6	Tu		0136 0.8E	0418	0730 2.1F	1006	1354 1.7E	1700	2024 2.9F	2330			
7	We		0236 1.3E	0524	0830 2.5F	1106	1448 2.3E	1754	2112 3.5F				
8	Th	0018	0324 1.8E	0612	0918 3.0F	1200	1536 2.8E	1842	2154 4.0F				
9	Fr	0100	0406 2.3E	0700	1006 3.5F	1248	1618 3.3E	1924	2242 4.4F				
10	Sa	0142	0448 2.7E	0742	1048 3.9F	1336	1654 3.5E	2006	2324 4.7F				
11	Su	0224	0530 3.0E	0824	1136 4.1F	1424	1736 3.6E	2042					
12	Mo		0000 4.7F	0300	0606 3.1E	0906	1218 4.2F	1506	1818 3.4E	2124			
13	Tu		0042 4.5F	0342	0648 3.1E	0948	1300 4.0F	1554	1900 3.0E	2206			
14	We		0124 4.2F	0424	0730 2.9E	1036	1348 3.7F	1642	1942 2.5E	2242			
15	Th		0206 3.6F	0506	0812 2.5E	1124	1442 3.2F	1736	2030 1.8E	2330			
16	Fr		0300 3.0F	0554	0906 2.1E	1224	1542 2.7F	1842	2142 1.2E				
17	Sa	0018	0400 2.4F	0654	1018 1.7E	1342	1700 2.4F	1954	2306 0.8E				
18	Su	0148	0518 2.1F	0754	1142 1.4E	1506	1818 2.3F	2218					
19	Mo		0042 0.7E	0330	0636 2.0F	0912	1306 1.5E	1618	1924 2.5F	2348			
20	Tu		0242 1.0E	0442	0742 2.2F	1030	1424 1.8E	1718	2018 2.8F				
21	We	0036	0324 1.4E	0536	0836 2.5F	1130	1512 2.1E	1806	2112 3.2F				
22	Th	0106	0348 1.7E	0624	0924 2.8F	1218	1542 2.4E	1848	2154 3.5F				
23	Fr	0124	0412 2.0E	0706	1006 3.1F	1254	1618 2.6E	1924	2230 3.7F				
24	Sa	0142	0442 2.2E	0736	1042 3.3F	1324	1648 2.7E	1954	2306 3.8F				
25	Su	0206	0512 2.4E	0806	1118 3.4F	1400	1718 2.7E	2018	2336 3.8F				
26	Mo	0230	0536 2.4E	0836	1148 3.5F	1430	1742 2.6E	2042					
27	Tu		0006 3.7F	0300	0600 2.4E	0900	1218 3.4F	1506	1748 2.5E	2106			
28	We		0036 3.5F	0330	0554 2.4E	0924	1248 3.2F	1542	1754 2.4E	2130			
29	Th		0106 3.2F	0406	0612 2.4E	0954	1324 2.9F	1624	1824 2.2E	2154			

WRANGELL NARROWS

Currents equal to or greater than **2.5** knots shown in **bold**.

MARCH 2024

WRANGELL NARROWS CURRENTS

Currents in Knots Alaska Daylight Saving Time Begins Mar 10 at 0200

		MAX Current		MAX Current		MAX Current		MAX Current		MAX Current			
Day	Slack	Time H.M.	Vel Knots	Slack	Time H.M.	Vel Knots	Slack	Time H.M.	Vel Knots	Slack	Time H.M.	Vel Knots	Slack
1	Fr		0142 2.8F	0442	0648	2.4E	1024	1406	2.6F	1712	1906	1.9E	2224
2	Sa		0224 2.4F	0524	0730	2.2E	1106	1500	2.2F	1806	1948	1.5E	2300
3	Su		0318 1.9F	0612	0812	1.9E	1154	1612	1.9F	1912	2042	1.0E	2348
4	Mo		0430 1.6F	0718	0912	1.5E	1318	1736	2.0F	2030	2142	0.6E	
5	Tu	0124	0554 1.6F	0830	1018	1.2E	1524	1854	2.3F	2154			
6	We		0118 0.7E	0400	0712	2.0F	0942	1330	1.6E	1642	2000	2.9F	2306
7	Th		0218 1.4E	0506	0812	2.6F	1048	1430	2.3E	1736	2048	3.6F	
8	Fr	0000	0306 2.1E	0600	0906	3.2F	1148	1518	2.9E	1818	2136	4.1F	
9	Sa	0036	0348 2.7E	0642	0948	3.8F	1236	1600	3.4E	1900	2218	4.5F	
10	Su	0118	0524 3.2E	0824	1130	4.3F	1424	1742	3.6E	2042	2354	4.7F	
11	Mo	0254	0606 3.5E	0906	1218	4.5F	1506	1818	3.6E	2124			
12	Tu		0036 4.7F	0330	0642	3.5E	0948	1254	4.6F	1548	1900	3.4E	2200
13	We		0118 4.5F	0412	0718	3.4E	1024	1342	4.3F	1636	1942	2.9E	2236
14	Th		0154 4.1F	0448	0800	3.1E	1106	1424	3.9F	1724	2018	2.3E	2318
15	Fr		0236 3.5F	0530	0830	2.6E	1154	1512	3.3F	1812	2100	1.7E	2354
16	Sa		0324 2.8F	0618	0854	2.0E	1248	1612	2.7F	1912	2212	1.0E	
17	Su	0042	0430 2.1F	0718	1036	1.5E	1400	1730	2.2F	2030	2342	0.6E	
18	Mo	0218	0554 1.7F	0824	1212	1.1E	1536	1854	2.2F	2318			
19	Tu		0124 0.5E	0412	0712	1.7F	0948	1348	1.2E	1654	2000	2.4F	
20	We	0030	0336 1.0E	0524	0818	2.0F	1124	1524	1.6E	1754	2054	2.7F	
21	Th	0106	0412 1.5E	0618	0912	2.4F	1224	1600	1.9E	1842	2142	3.1F	
22	Fr	0130	0430 1.8E	0700	1000	2.8F	1306	1624	2.2E	1918	2224	3.4F	
23	Sa	0148	0448 2.2E	0742	1042	3.2F	1336	1654	2.5E	1954	2300	3.6F	
24	Su	0206	0512 2.4E	0812	1118	3.5F	1406	1724	2.6E	2024	2336	3.7F	
25	Mo	0230	0542 2.6E	0842	1148	3.6F	1436	1748	2.6E	2048			
26	Tu		0006 3.7F	0254	0606	2.7E	0906	1218	3.7F	1512	1818	2.5E	2112
27	We		0030 3.6F	0324	0624	2.7E	0930	1248	3.6F	1542	1818	2.4E	2136
28	Th		0100 3.4F	0354	0618	2.7E	0954	1324	3.4F	1624	1830	2.3E	2154
29	Fr		0136 3.1F	0430	0642	2.7E	1024	1400	3.2F	1700	1900	2.1E	2224
30	Sa		0212 2.7F	0506	0718	2.6E	1054	1442	2.8F	1748	1936	1.8E	2254
31	Su		0254 2.3F	0548	0800	2.3E	1136	1536	2.4F	1842	2024	1.5E	2336

Current directions: Flood 246° T Ebb 062° T

APRIL 2024

WRANGELL NARROWS CURRENTS

Currents in Knots Alaska Daylight Saving Time

		MAX Current		MAX Current		MAX Current		MAX Current					
Day	Slack	Time H.M.	Vel Knots	Slack	Time H.M.	Vel Knots	Slack	Time H.M.	Vel Knots	Slack	Time H.M.	Vel Knots	Slack
1	Mo		0348 1.8F	0642	0848 2.0E	1230	1642 2.1F	1948	2118 1.0E				
2	Tu	0036	0506 1.6F	0748	0942 1.6E	1354	1812 2.1F	2106	2224 0.6E				
3	We	0236	0636 1.7F	0906	1100 1.2E	1554	1930 2.5F	2230					
4	Th		0148 1.0E	0448	0754 2.1F	1024	1406 1.7E	1712	2030 3.1F	2336			
5	Fr		0254 1.6E	0548	0848 2.8F	1130	1506 2.3E	1806	2118 3.6F				
6	Sa	0024	0342 2.3E	0636	0942 3.5F	1230	1554 2.8E	1854	2206 4.1F				
7	Su	0106	0418 3.0E	0718	1030 4.0F	1318	1636 3.2E	1936	2248 4.4F				
8	Mo	0142	0500 3.4E	0800	1112 4.5F	1406	1718 3.4E	2018	2330 4.6F				
9	Tu	0224	0536 3.7E	0842	1154 4.6F	1448	1800 3.3E	2100					
10	We		0012 4.5F	0300	0618 3.7E	0924	1236 4.6F	1536	1836 3.0E	2136			
11	Th		0048 4.2F	0336	0654 3.4E	1000	1318 4.3F	1618	1918 2.6E	2212			
12	Fr		0130 3.7F	0418	0730 3.1E	1042	1400 3.9F	1706	2000 2.1E	2248			
13	Sa		0212 3.2F	0500	0754 2.5E	1124	1448 3.3F	1754	2048 1.5E	2330			
14	Su		0300 2.5F	0548	0812 2.0E	1218	1548 2.7F	1854	2154 0.9E				
15	Mo	0024	0400 1.9F	0648	0848 1.4E	1324	1706 2.3F	2006	2318 0.6E				
16	Tu	0206	0524 1.6F	0754	1142 1.0E	1454	1818 2.2F	2212					
17	We		0048 0.6E	0348	0648 1.7F	0912	1306 1.0E	1612	1924 2.3F	2336			
18	Th		0254 1.0E	0500	0754 2.0F	1042	1430 1.3E	1712	2018 2.6F				
19	Fr	0012	0330 1.4E	0548	0842 2.4F	1154	1518 1.6E	1800	2106 2.9F				
20	Sa	0036	0348 1.8E	0630	0930 2.8F	1236	1548 1.9E	1842	2148 3.2F				
21	Su	0054	0412 2.2E	0706	1012 3.2F	1306	1624 2.2E	1918	2224 3.4F				
22	Mo	0118	0436 2.5E	0742	1048 3.4F	1342	1654 2.3E	1948	2300 3.5F				
23	Tu	0148	0506 2.6E	0812	1124 3.6F	1412	1724 2.3E	2018	2330 3.5F				
24	We	0218	0536 2.7E	0836	1154 3.7F	1448	1748 2.2E	2042					
25	Th		0000 3.4F	0248	0548 2.7E	0906	1224 3.6F	1524	1800 2.1E	2106			
26	Fr		0036 3.2F	0324	0548 2.8E	0930	1300 3.5F	1606	1806 2.0E	2136			
27	Sa		0112 3.0F	0400	0618 2.8E	1000	1342 3.3F	1648	1842 1.9E	2206			
28	Su		0148 2.6F	0436	0654 2.6E	1036	1424 3.0F	1736	1924 1.7E	2248			
29	Mo		0236 2.3F	0524	0742 2.4E	1124	1518 2.7F	1830	2012 1.4E	2336			
30	Tu		0336 1.9F	0624	0830 2.0E	1224	1624 2.5F	1936	2106 1.0E				

WRANGELL NARROWS

Current directions: Flood 246° T Ebb 062° T

MAY 2024

WRANGELL NARROWS CURRENTS

Currents in Knots Alaska Daylight Saving Time

Day	Slack	MAX Current		Slack	MAX Current		Slack	MAX Current		Slack	MAX Current		Slack
		Time H.M.	Vel Knots		Time H.M.	Vel Knots		Time H.M.	Vel Knots		Time H.M.	Vel Knots	
1 We	0048	0448	1.8F	0730	0930	1.6E	1342	1742	2.5F	2048			
2 Th		0000	1.0E	0248	0612	1.9F	0848	1212	1.4E	1518	1854	2.8F	2154
3 Fr		0112	1.4E	0418	0724	2.4F	1000	1330	1.7E	1636	1954	3.2F	2254
4 Sa		0218	1.9E	0524	0824	3.0F	1112	1436	2.1E	1736	2048	3.6F	2342
5 Su		0306	2.5E	0612	0918	3.6F	1212	1530	2.5E	1824	2136	3.9F	
6 Mo	0030	0354	3.1E	0700	1006	4.0F	1300	1612	2.8E	1912	2218	4.1F	
7 Tu	0112	0436	3.4E	0742	1048	4.4F	1348	1700	2.9E	1954	2300	4.1F	
8 We	0154	0512	3.6E	0824	1136	4.5F	1436	1742	2.8E	2036	2342	4.0F	
9 Th	0230	0554	3.5E	0900	1218	4.4F	1518	1824	2.6E	2112			
10 Fr		0024	3.7F	0312	0630	3.2E	0942	1300	4.1F	1600	1906	2.2E	2154
11 Sa		0106	3.3F	0354	0706	2.9E	1024	1348	3.8F	1648	1948	1.8E	2236
12 Su		0154	2.9F	0436	0748	2.4E	1106	1430	3.3F	1736	2036	1.4E	2318
13 Mo		0242	2.4F	0524	0818	1.9E	1154	1524	2.8F	1830	2142	1.0E	
14 Tu	0018	0336	2.0F	0618	0824	1.5E	1248	1630	2.5F	1930	2248	0.8E	
15 We	0136	0454	1.7F	0724	1054	1.1E	1400	1736	2.3F	2042			
16 Th		0000	0.8E	0300	0606	1.7F	0830	1212	1.0E	1512	1842	2.4F	2148
17 Fr		0106	1.0E	0412	0712	2.0F	0948	1318	1.1E	1618	1936	2.5F	2242
18 Sa		0206	1.4E	0506	0806	2.3F	1054	1418	1.3E	1712	2024	2.7F	2324
19 Su		0248	1.7E	0554	0854	2.7F	1148	1506	1.5E	1754	2106	2.9F	
20 Mo	0000	0330	2.1E	0630	0936	3.0F	1236	1548	1.7E	1836	2148	3.0F	
21 Tu	0030	0406	2.3E	0706	1018	3.3F	1312	1624	1.9E	1912	2224	3.1F	
22 We	0106	0436	2.5E	0742	1054	3.5F	1354	1700	1.9E	1948	2300	3.1F	
23 Th	0142	0506	2.6E	0812	1130	3.6F	1430	1730	1.9E	2018	2336	3.1F	
24 Fr	0224	0530	2.7E	0842	1206	3.6F	1512	1800	1.9E	2048			
25 Sa		0012	3.0F	0300	0536	2.7E	0918	1248	3.6F	1548	1806	1.8E	2124
26 Su		0054	2.9F	0342	0606	2.7E	0954	1330	3.5F	1636	1836	1.7E	2200
27 Mo		0136	2.7F	0424	0642	2.6E	1036	1418	3.3F	1724	1924	1.6E	2248
28 Tu		0224	2.5F	0512	0730	2.4E	1124	1506	3.1F	1818	2012	1.5E	2348
29 We		0324	2.3F	0612	0824	2.1E	1218	1606	3.0F	1918	2206	1.3E	
30 Th	0106	0430	2.2F	0712	0924	1.8E	1324	1712	2.9F	2018	2330	1.5E	
31 Fr	0230	0548	2.3F	0824	1142	1.6E	1442	1818	3.0F	2118			

Current directions: Flood 246° T Ebb 062° T

JUNE 2024

WRANGELL NARROWS CURRENTS

Currents in Knots

Alaska Daylight Saving Time

Day	Slack	MAX Current		Slack	MAX Current		Slack	MAX Current		Slack	MAX Current		Slack
		Time H.M.	Vel Knots		Time H.M.	Vel Knots		Time H.M.	Vel Knots		Time H.M.	Vel Knots	
1 Sa		0036	1.7E	0348	0654	2.6F	0936	1300	1.7E	1554	1918	3.2F	2212
2 Su		0142	2.1E	0454	0800	3.0F	1048	1406	1.8E	1700	2012	3.4F	2306
3 Mo		0236	2.5E	0548	0854	3.5F	1148	1506	2.1E	1754	2106	3.5F	2354
4 Tu		0324	2.9E	0636	0942	3.8F	1248	1554	2.2E	1848	2154	3.6F	
5 We	0042	0412	3.1E	0724	1030	4.0F	1342	1642	2.3E	1930	2242	3.6F	
6 Th	0124	0454	3.2E	0806	1118	4.1F	1424	1724	2.3E	2018	2324	3.5F	
7 Fr	0206	0536	3.2E	0848	1206	4.1F	1506	1806	2.1E	2100			
8 Sa		0012	3.3F	0254	0618	3.0E	0930	1248	3.9F	1548	1854	1.9E	2142
9 Su		0054	3.1F	0336	0700	2.7E	1012	1330	3.7F	1630	1936	1.7E	2224
10 Mo		0136	2.8F	0418	0736	2.4E	1048	1412	3.4F	1718	2024	1.5E	2312
11 Tu		0224	2.5F	0500	0818	2.0E	1130	1500	3.1F	1806	2112	1.3E	
12 We	0000	0312	2.2F	0554	0900	1.7E	1212	1548	2.8F	1854	2206	1.2E	
13 Th	0054	0406	2.0F	0648	0854	1.4E	1300	1642	2.5F	1942	2300	1.1E	
14 Fr	0200	0512	1.9F	0748	1112	1.1E	1354	1742	2.4F	2036			
15 Sa		0000	1.2E	0312	0618	2.0F	0854	1212	1.0E	1500	1842	2.4F	2130
16 Su		0100	1.3E	0412	0718	2.2F	1000	1318	1.0E	1606	1930	2.4F	2218
17 Mo		0154	1.5E	0506	0812	2.4F	1100	1418	1.1E	1706	2024	2.5F	2306
18 Tu		0242	1.8E	0554	0900	2.7F	1200	1512	1.2E	1754	2106	2.6F	2348
19 We		0330	2.1E	0636	0948	3.0F	1248	1554	1.4E	1836	2154	2.7F	
20 Th	0036	0406	2.3E	0718	1030	3.3F	1330	1636	1.6E	1918	2236	2.8F	
21 Fr	0118	0442	2.5E	0754	1112	3.5F	1412	1718	1.7E	2000	2318	2.9F	
22 Sa	0200	0518	2.7E	0830	1154	3.7F	1454	1754	1.8E	2042			
23 Su		0000	3.0F	0242	0548	2.8E	0906	1236	3.8F	1536	1830	1.9E	2124
24 Mo		0042	3.0F	0324	0618	2.8E	0948	1318	3.8F	1624	1918	1.9E	2206
25 Tu		0130	3.0F	0412	0654	2.8E	1030	1400	3.8F	1706	2000	1.9E	2254
26 We		0218	2.9F	0500	0742	2.6E	1118	1448	3.7F	1800	2048	1.9E	2348
27 Th		0306	2.8F	0554	0830	2.3E	1206	1542	3.4F	1848	2154	1.9E	
28 Fr	0054	0406	2.7F	0654	0942	2.0E	1300	1642	3.2F	1942	2254	1.9E	
29 Sa	0200	0518	2.6F	0800	1112	1.7E	1406	1742	3.1F	2036			
30 Su		0000	2.0E	0312	0624	2.7F	0912	1224	1.5E	1518	1848	3.0F	2136

WRANGELL NARROWS

Current directions: Flood 246° T Ebb 062° T

SOUTHEAST ALASKA

D. Charles

✧ Pilot Pick-up

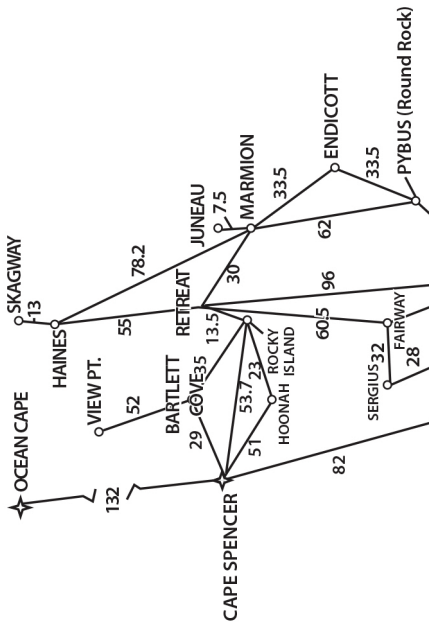

OCEAN CAPE
- YAKUTAT 10
- BROKEN OAR 27
- HUBBARD 32

CAPE FANSHAW
- ENDICOTT 35
- MARMION 66

Pt. McCARTNEY
- KAKE 7
HOBART BAY - 32 1/2
- KINGSMILL 17

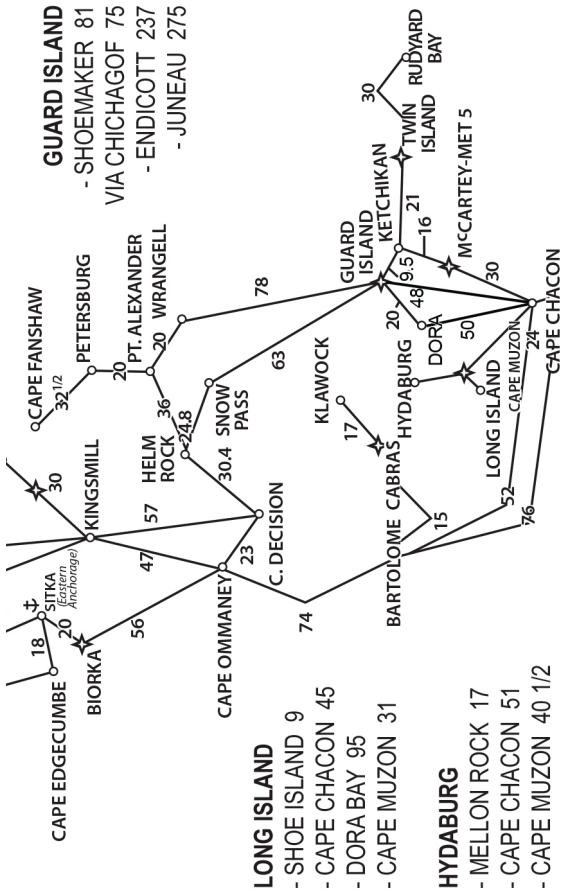

JULY 2024

WRANGELL NARROWS CURRENTS

Currents in Knots

Alaska Daylight Saving Time

Day	Slack	MAX Current		Slack	MAX Current		Slack	MAX Current		Slack	MAX Current		Slack	
		Time H.M.	Vel Knots		Time H.M.	Vel Knots		Time H.M.	Vel Knots		Time H.M.	Vel Knots		
1	Mo	0106	2.1E	0424	0730	2.9F	1024	1336	1.5E	1630	1942	3.0F	2230	
2	Tu	0212	2.3E	0524	0830	3.2F	1136	1442	1.5E	1730	2042	3.0F	2324	
3	We	0306	2.5E	0618	0924	3.4F	1248	1542	1.7E	1830	2136	3.0F		
4	Th	0018	2.7E	0706	1018	3.6F	1342	1630	1.9E	1918	2224	3.1F		
5	Fr	0106	2.9E	0754	1106	3.8F	1424	1718	1.9E	2006	2312	3.1F		
6	Sa	0154	2.9E	0836	1148	3.8F	1500	1800	2.0E	2054				
7	Su		0000	3.1F	0236	0606	2.8E	0918	1236	3.8F	1536	1836	1.9E	2130
8	Mo		0042	3.1F	0318	0648	2.7E	0954	1312	3.7F	1612	1918	1.9E	2212
9	Tu		0118	3.0F	0400	0718	2.5E	1030	1348	3.6F	1648	2000	1.8E	2248
10	We		0200	2.8F	0442	0754	2.2E	1100	1424	3.3F	1730	2036	1.7E	2324
11	Th		0236	2.6F	0524	0800	1.9E	1130	1506	3.1F	1812	2112	1.5E	
12	Fr	0006	0324	2.3F	0612	0818	1.7E	1206	1548	2.7F	1854	2100	1.4E	
13	Sa	0054	0418	2.1F	0706	0854	1.4E	1242	1642	2.4F	1942	2136	1.4E	
14	Su	0148	0518	2.0F	0800	0942	1.1E	1324	1736	2.2F	2030	2224	1.3E	
15	Mo	0300	0624	2.0F	0906	1036	0.8E	1430	1836	2.1F	2124			
16	Tu		0048	1.3E	0412	0730	2.1F	1018	1330	0.7E	1600	1936	2.1F	2218
17	We		0200	1.4E	0512	0830	2.4F	1124	1442	0.8E	1718	2036	2.2F	2312
18	Th		0300	1.7E	0606	0924	2.8F	1224	1536	1.1E	1818	2130	2.4F	
19	Fr	0006	0348	2.1E	0654	1012	3.2F	1318	1624	1.5E	1906	2218	2.7F	
20	Sa	0054	0430	2.5E	0736	1054	3.5F	1400	1706	1.8E	1948	2300	3.0F	
21	Su	0142	0512	2.8E	0818	1136	3.9F	1442	1742	2.1E	2036	2342	3.3F	
22	Mo	0230	0548	3.0E	0900	1218	4.1F	1524	1824	2.3E	2118			
23	Tu		0030	3.5F	0312	0630	3.1E	0936	1300	4.2F	1600	1906	2.5E	2200
24	We		0112	3.6F	0400	0706	3.1E	1018	1342	4.2F	1642	1948	2.5E	2242
25	Th		0200	3.6F	0448	0748	2.9E	1100	1424	4.0F	1730	2030	2.5E	2330
26	Fr		0248	3.4F	0536	0830	2.6E	1142	1512	3.7F	1818	2118	2.4E	
27	Sa	0024	0342	3.1F	0636	0924	2.1E	1230	1606	3.3F	1906	2218	2.2E	
28	Su	0124	0442	2.9F	0736	1036	1.6E	1324	1706	2.9F	2000	2324	2.0E	
29	Mo	0236	0554	2.7F	0848	1200	1.2E	1436	1812	2.6F	2100			
30	Tu		0036	1.9E	0354	0706	2.7F	1006	1318	1.0E	1606	1924	2.5F	2200
31	We		0148	1.9E	0506	0812	2.9F	1148	1436	1.1E	1724	2024	2.5F	2306

Current directions: Flood 246° T Ebb 062° T

AUGUST 2024

WRANGELL NARROWS CURRENTS

Currents in Knots Alaska Daylight Saving Time

Day	Slack	MAX Current		Slack	MAX Current		Slack	MAX Current		Slack	MAX Current		Slack
		Time H.M.	Vel Knots		Time H.M.	Vel Knots		Time H.M.	Vel Knots		Time H.M.	Vel Knots	
1	Th		0254 2.1E	0606	0912 3.1F	1300	1548 1.4E	1824	2124 2.7F				
2	Fr	0006	0348 2.4E	0700	1006 3.4F	1348	1630 1.7E	1912	2218 2.9F				
3	Sa	0100	0436 2.6E	0742	1054 3.6F	1424	1706 1.9E	2000	2300 3.1F				
4	Su	0148	0512 2.7E	0824	1136 3.8F	1448	1742 2.1E	2042	2342 3.2F				
5	Mo	0224	0548 2.8E	0900	1212 3.8F	1518	1818 2.2E	2118					
6	Tu		0024 3.3F	0300	0624 2.7E	0930	1248 3.8F	1542	1854 2.2E	2148			
7	We		0054 3.2F	0336	0700 2.6E	1000	1318 3.7F	1618	1924 2.1E	2218			
8	Th		0130 3.1F	0418	0718 2.4E	1024	1354 3.5F	1648	1948 2.0E	2248			
9	Fr		0206 3.0F	0454	0718 2.2E	1054	1424 3.2F	1724	1942 2.0E	2318			
10	Sa		0242 2.7F	0536	0742 2.0E	1118	1500 2.8F	1806	2006 1.9E	2354			
11	Su		0330 2.4F	0624	0818 1.7E	1148	1542 2.4F	1848	2048 1.8E				
12	Mo	0036	0424 2.1F	0718	0900 1.3E	1224	1642 2.0F	1936	2130 1.6E				
13	Tu	0130	0530 1.9F	0824	0948 0.9E	1312	1748 1.8F	2036	2224 1.3E				
14	We	0254	0648 1.9F	0936	1048 0.6E	1436	1900 1.7F	2136	2324 1.2E				
15	Th		0112 1.1E	0436	0800 2.2F	1054	1412 0.6E	1654	2012 2.0F	2242			
16	Fr		0230 1.5E	0542	0900 2.7F	1206	1518 1.1E	1800	2112 2.4F	2342			
17	Sa		0330 2.0E	0636	0948 3.2F	1300	1606 1.6E	1854	2200 2.8F				
18	Su	0036	0412 2.6E	0718	1036 3.7F	1342	1648 2.1E	1936	2248 3.3F				
19	Mo	0130	0454 3.0E	0800	1118 4.1F	1418	1724 2.6E	2018	2330 3.7F				
20	Tu	0212	0536 3.3E	0842	1200 4.4F	1454	1806 2.9E	2100					
21	We		0012 4.0F	0300	0612 3.4E	0918	1236 4.6F	1536	1842 3.1E	2142			
22	Th		0054 4.2F	0342	0654 3.4E	1000	1318 4.5F	1612	1918 3.1E	2224			
23	Fr		0136 4.1F	0430	0730 3.1E	1036	1400 4.2F	1654	2000 3.0E	2306			
24	Sa		0224 3.8F	0518	0812 2.6E	1118	1442 3.7F	1742	2042 2.7E	2354			
25	Su		0312 3.4F	0612	0854 2.0E	1200	1530 3.1F	1830	2130 2.3E				
26	Mo	0054	0412 2.9F	0712	1006 1.4E	1254	1630 2.6F	1924	2248 1.8E				
27	Tu	0206	0530 2.6F	0824	1136 0.9E	1412	1748 2.2F	2024					
28	We		0006 1.6E	0330	0648 2.5F	1006	1306 0.8E	1554	1906 2.1F	2142			
29	Th		0136 1.6E	0448	0754 2.6F	1206	1506 1.0E	1718	2012 2.2F	2300			
30	Fr		0254 1.8E	0554	0854 2.9F	1300	1600 1.4E	1818	2112 2.5F				
31	Sa	0006	0348 2.2E	0642	0948 3.2F	1342	1630 1.8E	1906	2200 2.9F				

WRANGELL NARROWS

Current directions: Flood 246° T Ebb 062° T

SEPTEMBER 2024

WRANGELL NARROWS CURRENTS

Currents in Knots Alaska Daylight Saving Time

Day	Slack	MAX Current		Slack	MAX Current		Slack	MAX Current		Slack	MAX Current		Slack
		Time H.M.	Vel Knots		Time H.M.	Vel Knots		Time H.M.	Vel Knots		Time H.M.	Vel Knots	
1 Su	0100	0424	2.5E	0724	1030	3.5F	1406	1654	2.1E	1942	2242	3.2F	
2 Mo	0136	0500	2.7E	0800	1112	3.8F	1424	1724	2.3E	2018	2324	3.4F	
3 Tu	0212	0530	2.7E	0836	1142	3.8F	1448	1754	2.4E	2054			
4 We		0000	3.5F	0242	0600	2.7E	0906	1218	3.8F	1512	1818	2.5E	2118
5 Th		0030	3.5F	0318	0630	2.6E	0930	1248	3.7F	1536	1848	2.5E	2142
6 Fr		0100	3.4F	0348	0642	2.4E	0948	1318	3.5F	1612	1848	2.4E	2206
7 Sa		0136	3.3F	0430	0636	2.3E	1012	1348	3.2F	1642	1854	2.4E	2236
8 Su		0212	3.0F	0506	0706	2.1E	1036	1424	2.8F	1718	1930	2.3E	2306
9 Mo		0248	2.6F	0554	0742	1.8E	1106	1506	2.3F	1800	2006	2.1E	2342
10 Tu		0342	2.2F	0648	0830	1.4E	1136	1554	1.8F	1854	2054	1.8E	
11 We	0030	0448	1.9F	0748	0912	1.0E	1224	1706	1.5F	1954	2142	1.4E	
12 Th	0148	0612	1.9F	0906	1018	0.5E	1354	1830	1.5F	2106	2248	1.1E	
13 Fr	0400	0730	2.2F	1030	1348	0.6E	1642	1948	1.9F	2218			
14 Sa		0206	1.4E	0518	0836	2.7F	1142	1454	1.2E	1748	2048	2.4F	2324
15 Su		0306	2.0E	0606	0924	3.3F	1230	1542	1.9E	1836	2142	3.1F	
16 Mo	0024	0354	2.6E	0654	1012	3.9F	1312	1624	2.5E	1918	2224	3.7F	
17 Tu	0112	0436	3.1E	0736	1048	4.3F	1348	1700	3.0E	2000	2306	4.2F	
18 We	0200	0512	3.4E	0818	1130	4.6F	1424	1736	3.4E	2036	2348	4.5F	
19 Th	0242	0554	3.5E	0854	1212	4.6F	1506	1812	3.6E	2118			
20 Fr		0030	4.6F	0324	0630	3.4E	0930	1248	4.5F	1542	1854	3.5E	2200
21 Sa		0112	4.4F	0412	0712	3.0E	1012	1330	4.1F	1624	1930	3.2E	2242
22 Su		0200	4.1F	0500	0754	2.5E	1048	1412	3.6F	1706	2006	2.8E	2324
23 Mo		0248	3.5F	0554	0836	1.8E	1136	1500	2.9F	1754	2042	2.2E	
24 Tu	0024	0348	2.9F	0654	0948	1.2E	1224	1600	2.2F	1854	2212	1.6E	
25 We	0130	0506	2.4F	0806	1118	0.7E	1400	1724	1.8F	2000	2342	1.3E	
26 Th	0306	0624	2.3F	1024	1254	0.7E	1548	1848	1.8F	2124			
27 Fr		0112	1.3E	0424	0736	2.5F	1154	1506	1.1E	1706	1954	2.1F	2254
28 Sa		0248	1.6E	0530	0830	2.8F	1236	1542	1.6E	1800	2054	2.5F	
29 Su	0006	0330	2.0E	0618	0918	3.2F	1306	1606	1.9E	1842	2136	2.9F	
30 Mo	0048	0406	2.3E	0700	1000	3.5F	1330	1630	2.3E	1918	2218	3.3F	

Current directions: Flood 246° T Ebb 062° T

OCTOBER 2024

WRANGELL NARROWS CURRENTS

Currents in Knots Alaska Daylight Saving Time

		MAX Current				MAX Current				MAX Current			
Day	Slack	Time H.M.	Vel Knots	Slack	Time H.M.	Vel Knots	Slack	Time H.M.	Vel Knots	Slack	Time H.M.	Vel Knots	Slack
1	Tu	0118	0436 2.5E	0730	1042 3.7F	1348	1654 2.5E	1954	2300 3.5F				
2	We	0148	0506 2.6E	0806	1112 3.7F	1406	1724 2.7E	2024	2330 3.6F				
3	Th	0218	0536 2.6E	0830	1142 3.7F	1436	1748 2.7E	2048					
4	Fr		0000 3.7F	0254	0600 2.5E	0854	1212 3.6F	1500	1806 2.7E	2112			
5	Sa		0036 3.6F	0330	0612 2.3E	0918	1242 3.4F	1536	1800 2.6E	2136			
6	Su		0106 3.4F	0406	0612 2.2E	0936	1318 3.0F	1606	1818 2.6E	2200			
7	Mo		0142 3.1F	0442	0636 2.0E	1000	1354 2.7F	1642	1854 2.5E	2236			
8	Tu		0224 2.8F	0530	0718 1.7E	1030	1430 2.2F	1724	1936 2.3E	2312			
9	We		0312 2.4F	0624	0800 1.4E	1112	1524 1.7F	1818	2024 1.9E				
10	Th	0000	0418 2.1F	0724	0854 1.0E	1206	1636 1.4F	1924	2118 1.5E				
11	Fr	0118	0542 2.0F	0842	0954 0.6E	1354	1812 1.5F	2042	2224 1.2E				
12	Sa	0318	0706 2.4F	1000	1324 0.8E	1624	1924 2.0F	2154					
13	Su		0136 1.4E	0442	0800 2.9F	1106	1424 1.5E	1724	2030 2.6F	2306			
14	Mo		0236 2.0E	0536	0854 3.4F	1154	1512 2.2E	1812	2118 3.3F				
15	Tu	0000	0330 2.6E	0624	0942 3.9F	1236	1554 2.8E	1854	2200 3.9F				
16	We	0054	0412 3.0E	0706	1024 4.3F	1318	1636 3.4E	1936	2248 4.4F				
17	Th	0142	0454 3.3E	0748	1100 4.5F	1354	1712 3.7E	2018	2330 4.7F				
18	Fr	0224	0530 3.3E	0830	1142 4.5F	1436	1748 3.8E	2054					
19	Sa		0012 4.7F	0312	0612 3.1E	0906	1224 4.2F	1512	1824 3.6E	2136			
20	Su		0054 4.5F	0354	0654 2.7E	0948	1306 3.8F	1554	1900 3.2E	2218			
21	Mo		0142 4.1F	0442	0736 2.2E	1030	1348 3.3F	1636	1936 2.7E	2306			
22	Tu		0230 3.5F	0530	0830 1.6E	1112	1436 2.7F	1724	2012 2.2E	2354			
23	We		0324 2.9F	0630	0936 1.1E	1212	1536 2.1F	1824	2142 1.6E				
24	Th	0106	0436 2.5F	0742	1100 0.8E	1348	1706 1.7F	1930	2318 1.2E				
25	Fr	0230	0600 2.3F	0936	1224 0.8E	1524	1824 1.8F	2054					
26	Sa		0042 1.1E	0348	0700 2.5F	1106	1424 1.1E	1636	1930 2.1F	2224			
27	Su		0200 1.4E	0448	0800 2.7F	1148	1506 1.5E	1730	2024 2.4F	2336			
28	Mo		0254 1.7E	0542	0848 3.0F	1218	1530 1.9E	1812	2112 2.9F				
29	Tu	0018	0336 1.9E	0624	0930 3.3F	1236	1554 2.3E	1848	2154 3.2F				
30	We	0054	0406 2.1E	0700	1006 3.4F	1300	1624 2.5E	1924	2230 3.5F				
31	Th	0124	0436 2.2E	0730	1042 3.5F	1330	1648 2.7E	1954	2306 3.6F				

WRANGELL NARROWS

Current directions: Flood 246° T Ebb 062° T

NOVEMBER 2024

WRANGELL NARROWS CURRENTS

Currents in Knots Alaska Daylight Saving Time Ends Nov 3 at 0200

		MAX Current			MAX Current			MAX Current			MAX Current		
Day	Slack	Time H.M.	Vel Knots	Slack	Time H.M.	Vel Knots	Slack	Time H.M.	Vel Knots	Slack	Time H.M.	Vel Knots	Slack
1	Fr	0200	0506 2.3E	0800	1112 3.4F	1400	1718 2.7E	2024	2336 3.7F				
2	Sa	0230	0536 2.2E	0824	1142 3.3F	1430	1736 2.7E	2048					
3	Su	0012 3.6F	0206	0454 2.0E	0748	1112 3.1F	1406	1630 2.7E	2012	2342 3.5F			
4	Mo	0248	0448 1.9E	0812	1154 2.9F	1436	1654 2.7E	2042					
5	Tu		0024 3.3F	0324	0518 1.8E	0842	1230 2.6F	1518	1730 2.6E	2118			
6	We		0106 3.0F	0412	0600 1.6E	0918	1312 2.2F	1600	1812 2.3E	2200			
7	Th		0154 2.7F	0506	0642 1.4E	1006	1406 1.9F	1654	1900 2.0E	2248			
8	Fr		0254 2.4F	0606	0736 1.1E	1112	1518 1.7F	1800	2000 1.7E				
9	Sa	0000	0412 2.4F	0712	0848 0.8E	1300	1642 1.7F	1912	2112 1.3E				
10	Su	0130	0524 2.6F	0824	1142 1.2E	1448	1754 2.2F	2030					
11	Mo		0000 1.5E	0300	0630 3.0F	0924	1248 1.7E	1554	1854 2.8F	2136			
12	Tu		0106 1.9E	0400	0718 3.4F	1012	1342 2.4E	1642	1948 3.4F	2242			
13	We		0200 2.3E	0454	0806 3.8F	1100	1424 2.9E	1730	2042 3.9F	2336			
14	Th		0248 2.7E	0542	0854 4.0F	1142	1512 3.4E	1812	2124 4.3F				
15	Fr	0024	0330 2.8E	0624	0936 4.1F	1224	1548 3.6E	1854	2212 4.5F				
16	Sa	0112	0412 2.8E	0706	1018 4.0F	1306	1630 3.6E	1936	2254 4.5F				
17	Su	0154	0500 2.7E	0748	1100 3.8F	1348	1706 3.5E	2024	2342 4.3F				
18	Mo	0242	0542 2.4E	0830	1148 3.5F	1430	1748 3.1E	2106					
19	Tu		0024 4.0F	0330	0630 2.0E	0918	1230 3.1F	1518	1830 2.7E	2148			
20	We		0112 3.6F	0418	0718 1.6E	1006	1318 2.6F	1606	1918 2.2E	2236			
21	Th		0200 3.1F	0512	0818 1.2E	1100	1418 2.2F	1700	2018 1.7E	2330			
22	Fr		0306 2.7F	0612	0924 1.0E	1218	1524 1.9F	1800	2136 1.3E				
23	Sa	0036	0412 2.5F	0718	1036 0.9E	1336	1642 1.8F	1912	2248 1.1E				
24	Su	0148	0518 2.4F	0824	1142 1.1E	1454	1748 2.0F	2024	2354 1.1E				
25	Mo	0254	0612 2.5F	0924	1242 1.4E	1548	1842 2.3F	2142					
26	Tu		0100 1.2E	0354	0706 2.7F	1006	1336 1.7E	1636	1936 2.6F	2236			
27	We		0148 1.4E	0442	0748 2.9F	1042	1412 2.0E	1718	2018 2.9F	2324			
28	Th		0230 1.6E	0524	0830 3.0F	1118	1448 2.3E	1754	2100 3.2F				
29	Fr	0000	0312 1.8E	0600	0912 3.1F	1154	1524 2.5E	1830	2142 3.4F				
30	Sa	0042	0342 1.8E	0630	0942 3.1F	1230	1554 2.6E	1900	2218 3.5F				

Current directions: Flood 246° T Ebb 062° T

DECEMBER 2024

WRANGELL NARROWS CURRENTS

Currents in Knots

Alaska Standard Time

Day	Slack	MAX Current		Slack	MAX Current		Slack	MAX Current		Slack	MAX Current		Slack
		Time H.M.	Vel Knots		Time H.M.	Vel Knots		Time H.M.	Vel Knots		Time H.M.	Vel Knots	
1 Su	0118	0418	1.9E	0706	1018	3.0F	1306	1618	2.6E	1930	2254	3.6F	
2 Mo	0154	0448	1.8E	0736	1054	3.0F	1342	1630	2.6E	2000	2330	3.5F	
3 Tu	0230	0506	1.8E	0806	1136	2.8F	1418	1648	2.7E	2036			
4 We		0012	3.5F	0312	0518	1.7E	0842	1218	2.7F	1500	1718	2.6E	2112
5 Th		0054	3.3F	0400	0554	1.6E	0924	1300	2.5F	1548	1806	2.5E	2154
6 Fr		0136	3.1F	0448	0642	1.5E	1018	1354	2.3F	1642	1854	2.2E	2242
7 Sa		0236	3.0F	0542	0736	1.4E	1118	1454	2.1F	1742	1948	1.9E	2342
8 Su		0336	2.8F	0642	0942	1.4E	1242	1606	2.1F	1848	2054	1.6E	
9 Mo	0048	0442	2.8F	0742	1100	1.6E	1406	1718	2.4F	2000	2318	1.5E	
10 Tu	0212	0548	3.0F	0836	1206	1.9E	1518	1824	2.8F	2112			
11 We		0030	1.6E	0324	0642	3.2F	0936	1306	2.3E	1618	1924	3.3F	2218
12 Th		0136	1.9E	0424	0736	3.3F	1024	1400	2.7E	1712	2018	3.7F	2324
13 Fr		0230	2.1E	0518	0830	3.5F	1118	1448	3.1E	1800	2106	4.0F	
14 Sa	0018	0318	2.3E	0612	0918	3.6F	1200	1530	3.3E	1842	2154	4.2F	
15 Su	0106	0406	2.4E	0654	1006	3.6F	1248	1618	3.3E	1930	2242	4.3F	
16 Mo	0148	0448	2.3E	0742	1048	3.5F	1330	1700	3.2E	2012	2330	4.2F	
17 Tu	0230	0536	2.2E	0824	1136	3.3F	1418	1742	3.0E	2054			
18 We		0012	4.0F	0312	0618	2.0E	0912	1218	3.1F	1500	1824	2.7E	2136
19 Th		0054	3.7F	0400	0706	1.8E	0954	1300	2.8F	1542	1906	2.3E	2212
20 Fr		0136	3.4F	0442	0754	1.5E	1042	1348	2.5F	1630	1942	1.9E	2254
21 Sa		0224	3.0F	0530	0842	1.4E	1136	1442	2.2F	1724	2030	1.5E	2336
22 Su		0312	2.7F	0618	0936	1.2E	1236	1548	2.0F	1824	2136	1.2E	
23 Mo	0030	0418	2.4F	0712	1036	1.2E	1342	1654	1.9F	1924	2248	0.9E	
24 Tu	0130	0518	2.3F	0800	1136	1.2E	1454	1754	2.0F	2036	2354	0.8E	
25 We	0242	0612	2.3F	0854	1236	1.4E	1548	1854	2.3F	2142			
26 Th		0100	0.9E	0348	0706	2.4F	0948	1330	1.6E	1642	1948	2.5F	2248
27 Fr		0200	1.1E	0442	0754	2.5F	1036	1418	1.9E	1724	2036	2.9F	2342
28 Sa		0248	1.3E	0530	0842	2.6F	1118	1500	2.2E	1806	2118	3.1F	
29 Su	0024	0330	1.5E	0612	0924	2.7F	1206	1536	2.4E	1842	2200	3.4F	
30 Mo	0106	0406	1.7E	0654	1006	2.9F	1248	1612	2.6E	1924	2242	3.6F	
31 Tu	0142	0442	1.8E	0730	1042	3.0F	1324	1642	2.7E	1954	2318	3.7F	

WRANGELL NARROWS

Current directions: Flood 246° T Ebb 062° T

JANUARY 2024

SERGIUS NARROWS CURRENTS

Currents in Knots

Alaska Standard Time

Day	Slack	MAX Current		Slack	MAX Current		Slack	MAX Current		Slack	MAX Current		Slack
		Time H.M.	Vel Knots		Time H.M.	Vel Knots		Time H.M.	Vel Knots		Time H.M.	Vel Knots	
1 Mo	0206	0436	4.0E	0812	1054	5.2F	1424	1648	4.0E	2030	2318	5.4F	
2 Tu	0254	0512	3.6E	0900	1142	4.8F	1512	1730	3.5E	2118			
3 We		0006	4.9F	0342	0600	3.3E	0948	1230	4.4F	1606	1824	3.0E	2206
4 Th		0054	4.6F	0436	0654	3.0E	1048	1330	4.2F	1706	1924	2.7E	2306
5 Fr		0154	4.3F	0530	0800	2.9E	1148	1424	4.2F	1812	2024	2.6E	
6 Sa	0012	0248	4.3F	0630	0900	3.1E	1248	1524	4.4F	1912	2136	2.7E	
7 Su	0112	0354	4.5F	0730	1006	3.5E	1348	1630	4.9F	2006	2248	3.2E	
8 Mo	0206	0454	5.1F	0818	1112	4.2E	1436	1730	5.6F	2100	2348	3.9E	
9 Tu	0300	0548	5.8F	0912	1206	4.9E	1524	1818	6.5F	2148			
10 We		0036	4.6E	0348	0636	6.5F	0954	1248	5.7E	1612	1906	7.2F	2230
11 Th		0118	5.3E	0436	0718	7.2F	1042	1336	6.3E	1700	1948	7.8F	2318
12 Fr		0200	5.9E	0518	0806	7.7F	1130	1418	6.7E	1742	2036	8.2F	
13 Sa	0000	0248	6.3E	0606	0854	7.9F	1212	1506	6.9E	1830	2118	8.3F	
14 Su	0048	0330	6.5E	0648	0942	7.9F	1300	1548	6.8E	1912	2206	8.2F	
15 Mo	0136	0418	6.3E	0742	1030	7.6F	1354	1636	6.3E	2006	2254	7.7F	
16 Tu	0224	0506	5.9E	0836	1124	7.1F	1448	1724	5.5E	2100	2348	7.0F	
17 We	0318	0554	5.2E	0930	1218	6.4F	1548	1824	4.6E	2154			
18 Th		0042	6.2F	0418	0700	4.5E	1036	1318	5.7F	1654	1942	3.8E	2300
19 Fr		0142	5.5F	0518	0836	4.1E	1136	1430	5.1F	1806	2130	3.5E	
20 Sa	0006	0254	5.0F	0630	1012	4.1E	1248	1554	4.9F	1918	2254	3.6E	
21 Su	0112	0424	4.8F	0736	1124	4.4E	1348	1712	5.2F	2018	2354	4.0E	
22 Mo	0212	0536	5.1F	0836	1218	4.8E	1442	1812	5.7F	2118			
23 Tu		0048	4.4E	0306	0624	5.5F	0924	1306	5.1E	1536	1854	6.1F	2200
24 We		0130	4.7E	0354	0706	5.9F	1012	1348	5.3E	1618	1930	6.3F	2242
25 Th		0212	4.9E	0436	0736	6.1F	1048	1418	5.4E	1654	2000	6.5F	2318
26 Fr		0236	4.9E	0512	0806	6.2F	1124	1442	5.3E	1736	2024	6.6F	2354
27 Sa		0254	4.9E	0548	0836	6.4F	1200	1500	5.2E	1806	2054	6.7F	
28 Su	0024	0312	4.9E	0624	0912	6.4F	1236	1518	5.2E	1842	2130	6.6F	
29 Mo	0100	0336	4.9E	0700	0948	6.3F	1306	1542	5.1E	1912	2206	6.5F	
30 Tu	0130	0400	4.9E	0736	1024	6.0F	1348	1618	4.8E	1948	2242	6.1F	
31 We	0206	0436	4.6E	0812	1106	5.7F	1424	1654	4.3E	2024	2324	5.6F	

Current directions: Flood 059° T Ebb 241° T

FEBRUARY 2024

SERGIUS NARROWS CURRENTS

Currents in Knots

Alaska Standard Time

Day	Slack	MAX Current		Slack	MAX Current		Slack	MAX Current		Slack	MAX Current		Slack
		Time H.M.	Vel Knots		Time H.M.	Vel Knots		Time H.M.	Vel Knots		Time H.M.	Vel Knots	
1	Th	0248	0518 4.2E	0854	1148 5.1F	1512	1736 3.7E	2106					
2	Fr		0012 5.0F	0330	0600 3.7E	0942	1242 4.6F	1606	1824 3.1E	2200			
3	Sa		0106 4.5F	0430	0700 3.2E	1048	1336 4.2F	1712	1930 2.6E	2312			
4	Su		0206 4.1F	0536	0806 2.9E	1200	1442 4.1F	1830	2042 2.4E				
5	Mo	0030	0312 4.1F	0654	0924 3.1E	1312	1554 4.4F	1942	2212 2.7E				
6	Tu	0136	0418 4.6F	0754	1054 3.7E	1412	1706 5.3F	2036	2348 3.7E				
7	We	0236	0530 5.5F	0848	1200 4.8E	1506	1806 6.4F	2130					
8	Th		0036 4.8E	0330	0624 6.6F	0942	1248 5.8E	1554	1854 7.5F	2218			
9	Fr		0118 5.8E	0418	0712 7.6F	1030	1330 6.7E	1642	1936 8.4F	2300			
10	Sa		0154 6.7E	0506	0754 8.4F	1112	1412 7.3E	1724	2018 8.9F	2342			
11	Su		0236 7.2E	0548	0836 8.8F	1200	1454 7.6E	1812	2100 9.1F				
12	Mo	0024	0318 7.4E	0630	0924 8.8F	1242	1536 7.4E	1854	2148 8.9F				
13	Tu	0112	0400 7.2E	0718	1006 8.4F	1330	1618 6.8E	1942	2230 8.2F				
14	We	0154	0436 6.6E	0806	1054 7.7F	1424	1700 5.9E	2030	2318 7.3F				
15	Th	0248	0524 5.6E	0900	1148 6.6F	1518	1748 4.7E	2124					
16	Fr		0006 6.1F	0342	0618 4.5E	1000	1242 5.5F	1618	1848 3.4E	2224			
17	Sa		0106 5.0F	0448	0742 3.5E	1106	1348 4.6F	1736	2112 2.7E	2336			
18	Su		0224 4.2F	0600	1000 3.3E	1218	1530 4.1F	1900	2242 3.0E				
19	Mo	0048	0412 4.0F	0718	1112 3.7E	1330	1706 4.5F	2012	2348 3.6E				
20	Tu	0154	0530 4.5F	0824	1212 4.3E	1430	1800 5.1F	2106					
21	We		0036 4.2E	0254	0618 5.1F	0918	1254 4.9E	1518	1842 5.7F	2148			
22	Th		0118 4.8E	0336	0700 5.7F	0954	1336 5.2E	1600	1918 6.2F	2224			
23	Fr		0154 5.1E	0418	0730 6.1F	1030	1406 5.4E	1636	1942 6.6F	2254			
24	Sa		0224 5.2E	0454	0748 6.5F	1106	1430 5.5E	1712	2006 6.8F	2324			
25	Su		0236 5.3E	0530	0812 6.7F	1136	1436 5.5E	1742	2030 7.0F	2354			
26	Mo		0242 5.4E	0600	0842 6.9F	1206	1448 5.5E	1812	2100 7.0F				
27	Tu	0024	0306 5.5E	0630	0918 6.9F	1242	1518 5.5E	1842	2136 6.9F				
28	We	0054	0330 5.5E	0700	0954 6.7F	1312	1548 5.3E	1912	2212 6.5F				
29	Th	0130	0406 5.3E	0730	1030 6.2F	1348	1624 4.8E	1936	2248 6.0F				

SERGIUS NARROWS

Currents equal to or greater than **2.5** knots shown in **bold**.

MARCH 2024

SERGIUS NARROWS CURRENTS

Currents in Knots Alaska Daylight Saving Time Begins Mar 10 at 0200

		MAX Current				MAX Current				MAX Current			
Day	Slack	Time H.M.	Vel Knots	Slack	Time H.M.	Vel Knots	Slack	Time H.M.	Vel Knots	Slack	Time H.M.	Vel Knots	Slack
1	Fr	0206	0442 4.8E	0806	1112	5.6F	1430	1700	4.2E	2012	2336	5.3F	
2	Sa	0248	0524 4.2E	0848	1200	4.9F	1524	1748	3.4E	2100			
3	Su		0024 4.6F	0342	0618	3.5E	0954	1300	4.3F	1630	1848	2.7E	2218
4	Mo		0130 4.0F	0454	0724	2.9E	1118	1406	4.0F	1754	2006	2.3E	
5	Tu	0000	0236 3.9F	0618	0848	2.9E	1242	1524	4.3F	1912	2148	2.7E	
6	We	0118	0400 4.5F	0736	1036	3.7E	1348	1648	5.3F	2018	2336	3.9E	
7	Th	0218	0512 5.6F	0830	1154	4.9E	1448	1748	6.6F	2106			
8	Fr		0024 5.2E	0312	0606	6.9F	0924	1236	6.1E	1536	1836	7.8F	2154
9	Sa		0100 6.4E	0400	0654	8.1F	1012	1318	7.1E	1624	1918	8.8F	2236
10	Su		0142 7.3E	0542	0836	8.9F	1154	1500	7.7E	1806	2100	9.3F	
11	Mo	0018	0318 7.8E	0630	0918	9.3F	1242	1536	7.9E	1848	2142	9.4F	
12	Tu	0100	0354 7.9E	0712	1000	9.2F	1324	1618	7.6E	1930	2224	9.0F	
13	We	0142	0436 7.5E	0754	1048	8.7F	1412	1654	6.8E	2012	2306	8.2F	
14	Th	0230	0512 6.7E	0842	1130	7.7F	1500	1736	5.8E	2100	2348	7.1F	
15	Fr	0318	0554 5.6E	0930	1218	6.5F	1548	1818	4.5E	2154			
16	Sa		0036 5.8F	0412	0642	4.3E	1030	1312	5.3F	1648	1912	3.1E	2254
17	Su		0136 4.6F	0512	0754	3.0E	1136	1418	4.2F	1806	2200	2.3E	
18	Mo	0012	0254 3.6F	0636	1042	2.8E	1254	1606	3.7F	1936	2324	2.7E	
19	Tu	0124	0454 3.5F	0800	1154	3.3E	1406	1742	4.1F	2054			
20	We		0024 3.4E	0236	0612	4.2F	0906	1248	4.0E	1500	1842	4.8F	2142
21	Th		0112 4.2E	0330	0700	5.0F	0954	1330	4.7E	1554	1924	5.6F	2224
22	Fr		0154 4.8E	0412	0736	5.6F	1036	1406	5.1E	1630	1954	6.1F	2254
23	Sa		0224 5.2E	0454	0800	6.2F	1106	1436	5.3E	1706	2018	6.5F	2324
24	Su		0248 5.4E	0524	0824	6.6F	1142	1454	5.4E	1742	2036	6.9F	2354
25	Mo		0300 5.5E	0600	0848	6.9F	1212	1506	5.5E	1812	2100	7.1F	
26	Tu	0024	0312 5.6E	0630	0918	7.1F	1242	1518	5.5E	1842	2130	7.1F	
27	We	0054	0330 5.8E	0700	0948	7.1F	1312	1548	5.5E	1912	2206	7.0F	
28	Th	0124	0400 5.8E	0730	1024	6.9F	1342	1618	5.3E	1936	2242	6.6F	
29	Fr	0154	0436 5.5E	0800	1100	6.5F	1418	1654	4.9E	2006	2318	6.1F	
30	Sa	0230	0512 5.1E	0830	1148	5.9F	1500	1736	4.3E	2042			
31	Su		0006 5.4F	0318	0554	4.4E	0918	1236	5.2F	1554	1824	3.6E	2136

Current directions: Flood 059° T Ebb 241° T

APRIL 2024

SERGIUS NARROWS CURRENTS

Currents in Knots Alaska Daylight Saving Time

		MAX Current		MAX Current		MAX Current		MAX Current					
Day	Slack	Time H.M.	Vel Knots	Slack	Time H.M.	Vel Knots	Slack	Time H.M.	Vel Knots	Slack	Time H.M.	Vel Knots	Slack
1	Mo		0100 4.7F	0412	0648 3.7E	1024	1336 4.6F	1706	1924 2.8E	2300			
2	Tu		0206 4.1F	0530	0800 3.1E	1154	1442 4.3F	1830	2048 2.5E				
3	We	0036	0318 4.1F	0700	0930 3.1E	1318	1600 4.6F	1948	2236 3.1E				
4	Th	0154	0436 4.8F	0812	1124 3.9E	1424	1724 5.6F	2048					
5	Fr		0012 4.3E	0254	0554 5.9F	0912	1230 5.1E	1518	1824 6.8F	2142			
6	Sa		0100 5.6E	0348	0648 7.2F	1000	1318 6.2E	1612	1912 7.9F	2230			
7	Su		0142 6.8E	0436	0736 8.3F	1048	1400 7.1E	1700	1954 8.8F	2312			
8	Mo		0218 7.5E	0524	0818 9.0F	1136	1436 7.5E	1742	2036 9.1F	2354			
9	Tu		0254 7.9E	0606	0900 9.3F	1218	1512 7.5E	1824	2118 9.1F				
10	We	0036	0330 7.8E	0648	0942 9.0F	1300	1554 7.1E	1906	2154 8.6F				
11	Th	0118	0412 7.2E	0730	1024 8.4F	1348	1630 6.3E	1948	2242 7.7F				
12	Fr	0200	0448 6.4E	0818	1106 7.4F	1436	1712 5.3E	2036	2324 6.6F				
13	Sa	0248	0530 5.3E	0906	1154 6.3F	1524	1754 4.1E	2130					
14	Su		0012 5.4F	0342	0612 4.0E	1000	1242 5.1F	1624	1842 3.0E	2230			
15	Mo		0106 4.3F	0448	0712 2.9E	1106	1348 4.1F	1736	2136 2.3E	2342			
16	Tu		0218 3.5F	0606	1012 2.6E	1218	1524 3.7F	1900	2254 2.6E				
17	We	0054	0418 3.4F	0724	1124 3.0E	1330	1700 3.9F	2012	2354 3.3E				
18	Th	0200	0530 4.0F	0830	1212 3.6E	1424	1800 4.6F	2100					
19	Fr		0042 4.0E	0254	0624 4.7F	0918	1300 4.2E	1512	1842 5.2F	2142			
20	Sa		0118 4.5E	0336	0700 5.4F	1000	1336 4.6E	1554	1912 5.8F	2218			
21	Su		0148 4.9E	0418	0730 6.0F	1036	1406 4.9E	1636	1936 6.3F	2248			
22	Mo		0212 5.2E	0454	0754 6.5F	1112	1418 5.0E	1712	2000 6.6F	2318			
23	Tu		0224 5.4E	0530	0818 6.8F	1142	1430 5.1E	1742	2030 6.8F	2354			
24	We		0236 5.6E	0600	0848 7.0F	1212	1448 5.3E	1812	2100 6.9F				
25	Th	0024	0300 5.7E	0630	0918 7.1F	1248	1518 5.3E	1848	2136 6.8F				
26	Fr	0054	0336 5.7E	0706	1000 6.9F	1324	1554 5.1E	1918	2218 6.5F				
27	Sa	0130	0412 5.5E	0736	1042 6.5F	1400	1636 4.8E	1954	2300 6.0F				
28	Su	0212	0454 5.2E	0818	1124 6.1F	1448	1718 4.4E	2036	2348 5.5F				
29	Mo	0300	0542 4.6E	0912	1218 5.5F	1548	1806 3.8E	2142					
30	Tu		0042 4.9F	0400	0636 4.0E	1018	1318 5.1F	1654	1912 3.2E	2300			

SERGIUS NARROWS

Current directions: Flood 059° T Ebb 241° T

MAY 2024

SERGIUS NARROWS CURRENTS

Currents in Knots Alaska Daylight Saving Time

Day	Slack	MAX Current		Slack	MAX Current		Slack	MAX Current		Slack	MAX Current		Slack
		Time H.M.	Vel Knots		Time H.M.	Vel Knots		Time H.M.	Vel Knots		Time H.M.	Vel Knots	
1	We	0148	4.6F	0518	0748	3.5E	1136	1424	4.9F	1806	2036	3.1E	
2	Th	0018	0300	4.7F	0636	0918	3.5E	1248	1536	5.2F	1918	2218	3.7E
3	Fr	0130	0412	5.3F	0748	1054	4.2E	1354	1648	5.9F	2018	2336	4.8E
4	Sa	0230	0524	6.2F	0848	1206	5.1E	1454	1754	6.8F	2112		
5	Su	0030	5.8E	0324	0624	7.2F	0942	1254	6.0E	1542	1848	7.7F	2200
6	Mo	0118	6.7E	0412	0712	8.1F	1030	1336	6.5E	1630	1930	8.2F	2248
7	Tu	0154	7.2E	0500	0754	8.5F	1112	1418	6.8E	1718	2012	8.4F	2330
8	We	0236	7.3E	0542	0836	8.6F	1200	1500	6.7E	1800	2054	8.2F	
9	Th	0012	0312	7.1E	0624	0918	8.3F	1242	1536	6.2E	1848	2136	7.7F
10	Fr	0054	0354	6.5E	0712	1000	7.7F	1330	1612	5.6E	1930	2218	7.0F
11	Sa	0142	0430	5.8E	0754	1042	6.9F	1418	1654	4.8E	2018	2300	6.2F
12	Su	0230	0506	4.9E	0842	1130	6.0F	1506	1736	3.9E	2106	2348	5.3F
13	Mo	0318	0554	4.0E	0936	1218	5.2F	1600	1824	3.1E	2206		
14	Tu	0042	4.4F	0418	0642	3.1E	1036	1318	4.4F	1700	1942	2.4E	2312
15	We	0142	3.8F	0524	0918	2.5E	1136	1424	4.0F	1812	2206	2.6E	
16	Th	0012	0300	3.6F	0636	1030	2.7E	1242	1542	4.0F	1912	2306	3.0E
17	Fr	0118	0418	3.9F	0742	1130	3.1E	1336	1648	4.3F	2006	2354	3.5E
18	Sa	0212	0524	4.4F	0836	1218	3.5E	1430	1742	4.8F	2054		
19	Su	0036	4.0E	0300	0612	5.0F	0918	1254	3.9E	1512	1824	5.3F	2136
20	Mo	0106	4.4E	0342	0648	5.5F	1000	1324	4.2E	1600	1854	5.7F	2212
21	Tu	0130	4.7E	0418	0718	6.1F	1036	1342	4.4E	1636	1924	6.1F	2248
22	We	0142	5.0E	0500	0748	6.5F	1112	1400	4.6E	1712	2000	6.4F	2324
23	Th	0206	5.3E	0536	0818	6.8F	1154	1424	4.8E	1748	2036	6.6F	
24	Fr	0000	0236	5.5E	0612	0900	6.9F	1230	1500	5.0E	1824	2112	6.6F
25	Sa	0036	0318	5.6E	0648	0942	6.9F	1306	1542	5.0E	1906	2200	6.5F
26	Su	0118	0400	5.5E	0730	1024	6.7F	1354	1624	4.9E	1948	2242	6.2F
27	Mo	0200	0442	5.3E	0812	1112	6.5F	1442	1712	4.6E	2036	2336	5.9F
28	Tu	0254	0530	5.0E	0906	1206	6.2F	1536	1800	4.3E	2142		
29	We	0030	5.6F	0354	0624	4.5E	1012	1300	5.9F	1636	1900	4.0E	2248
30	Th	0130	5.4F	0500	0730	4.1E	1118	1406	5.7F	1742	2018	4.0E	2354
31	Fr	0236	5.4F	0612	0854	4.0E	1224	1512	5.8F	1848	2142	4.3E	

Current directions: Flood 059° T Ebb 241° T

JUNE 2024

SERGIUS NARROWS CURRENTS

Currents in Knots Alaska Daylight Saving Time

		MAX Current		MAX Current		MAX Current		MAX Current					
Day	Slack	Time H.M.	Vel Knots	Slack	Time H.M.	Vel Knots	Slack	Time H.M.	Vel Knots	Slack	Time H.M.	Vel Knots	Slack
1	Sa	0100	0348 5.7F	0718	1018	4.3E	1324	1618	6.1F	1948	2300	4.9E	
2	Su	0200	0454 6.2F	0824	1136	4.8E	1424	1724	6.5F	2042			
3	Mo		0006 5.6E	0254	0600	6.8F	0918	1236	5.3E	1518	1818	6.9F	2136
4	Tu		0054 6.1E	0348	0654	7.3F	1006	1324	5.7E	1612	1906	7.3F	2224
5	We		0142 6.4E	0436	0736	7.6F	1100	1406	5.8E	1700	1954	7.4F	2312
6	Th		0224 6.4E	0524	0824	7.7F	1142	1448	5.7E	1742	2036	7.2F	2354
7	Fr		0306 6.2E	0612	0900	7.4F	1230	1530	5.4E	1830	2118	6.9F	
8	Sa	0042	0342 5.8E	0654	0942	7.1F	1312	1606	5.0E	1912	2200	6.5F	
9	Su	0124	0418 5.3E	0736	1024	6.6F	1400	1642	4.6E	2000	2242	6.0F	
10	Mo	0206	0454 4.8E	0824	1112	6.1F	1442	1718	4.1E	2048	2330	5.4F	
11	Tu	0254	0530 4.2E	0906	1154	5.5F	1530	1800	3.6E	2136			
12	We		0012 4.9F	0348	0612	3.6E	1000	1242	5.0F	1624	1842	3.1E	2230
13	Th		0106 4.4F	0442	0700	3.1E	1054	1330	4.6F	1718	1942	2.8E	2324
14	Fr		0200 4.1F	0536	0806	2.7E	1148	1430	4.4F	1812	2112	2.8E	
15	Sa	0024	0300 4.1F	0642	0930	2.6E	1242	1524	4.3F	1906	2230	3.0E	
16	Su	0118	0400 4.2F	0742	1054	2.7E	1336	1618	4.4F	2000	2324	3.3E	
17	Mo	0212	0500 4.5F	0836	1154	3.0E	1430	1718	4.7F	2048			
18	Tu		0012 3.7E	0300	0554	5.0F	0924	1230	3.4E	1518	1806	5.1F	2136
19	We		0042 4.1E	0348	0642	5.5F	1006	1306	3.8E	1606	1854	5.6F	2218
20	Th		0112 4.6E	0430	0718	6.0F	1048	1330	4.2E	1648	1936	6.0F	2300
21	Fr		0148 5.0E	0512	0800	6.5F	1130	1406	4.6E	1730	2018	6.4F	2342
22	Sa		0224 5.4E	0554	0842	6.9F	1212	1448	4.9E	1812	2100	6.7F	
23	Su	0024	0306 5.7E	0636	0924	7.1F	1254	1530	5.2E	1854	2142	6.8F	
24	Mo	0106	0348 5.9E	0718	1012	7.3F	1342	1618	5.4E	1942	2230	6.8F	
25	Tu	0154	0436 5.9E	0806	1100	7.2F	1430	1700	5.4E	2030	2324	6.7F	
26	We	0242	0524 5.7E	0854	1148	7.1F	1518	1754	5.2E	2124			
27	Th		0012 6.5F	0336	0612	5.3E	0954	1242	6.7F	1612	1848	5.0E	2224
28	Fr		0112 6.2F	0436	0712	4.8E	1048	1342	6.4F	1712	1954	4.7E	2330
29	Sa		0212 5.9F	0542	0824	4.3E	1154	1442	6.1F	1812	2112	4.6E	
30	Su	0030	0318 5.8F	0648	0942	4.1E	1254	1542	5.9F	1918	2230	4.7E	

SERGIUS NARROWS

Current directions: Flood 059° T Ebb 241° T

JULY 2024

SERGIUS NARROWS CURRENTS

Currents in Knots Alaska Daylight Saving Time

Day	Slack	MAX Current		Slack	MAX Current		Slack	MAX Current		Slack	MAX Current		Slack
		Time H.M.	Vel Knots		Time H.M.	Vel Knots		Time H.M.	Vel Knots		Time H.M.	Vel Knots	
1 Mo	0136	0424	5.8F	0800	1112	4.2E	1400	1654	5.8F	2018	2348	5.0E	
2 Tu	0236	0542	6.0F	0900	1224	4.5E	1454	1800	6.0F	2118			
3 We		0048	5.3E	0330	0642	6.4F	0954	1324	4.8E	1554	1900	6.2F	2206
4 Th		0142	5.6E	0424	0730	6.7F	1048	1412	5.0E	1642	1948	6.4F	2300
5 Fr		0224	5.7E	0512	0812	6.8F	1136	1454	5.1E	1730	2030	6.5F	2342
6 Sa		0306	5.7E	0554	0854	6.8F	1218	1536	5.1E	1812	2106	6.4F	
7 Su	0024	0342	5.5E	0636	0930	6.7F	1300	1606	4.9E	1854	2142	6.3F	
8 Mo	0106	0406	5.2E	0718	1006	6.6F	1336	1630	4.7E	1936	2224	6.1F	
9 Tu	0148	0436	5.0E	0754	1048	6.3F	1418	1654	4.5E	2018	2300	5.8F	
10 We	0230	0506	4.6E	0836	1124	6.1F	1454	1724	4.2E	2100	2342	5.5F	
11 Th	0312	0536	4.3E	0918	1206	5.7F	1536	1800	3.9E	2142			
12 Fr		0024	5.1F	0354	0618	3.8E	1000	1248	5.2F	1624	1842	3.6E	2230
13 Sa		0112	4.7F	0442	0706	3.3E	1048	1336	4.8F	1712	1936	3.2E	2324
14 Su		0206	4.4F	0542	0754	2.8E	1142	1430	4.4F	1806	2030	3.0E	
15 Mo	0024	0300	4.2F	0642	0900	2.5E	1242	1524	4.2F	1906	2136	2.9E	
16 Tu	0124	0400	4.2F	0748	1006	2.5E	1348	1624	4.2F	2006	2236	3.1E	
17 We	0224	0506	4.4F	0848	1118	2.7E	1442	1730	4.5F	2100	2354	3.6E	
18 Th	0318	0606	5.0F	0942	1230	3.3E	1536	1824	5.1F	2148			
19 Fr		0048	4.2E	0406	0700	5.8F	1030	1324	4.0E	1630	1918	5.9F	2236
20 Sa		0136	5.0E	0454	0748	6.6F	1112	1400	4.7E	1712	2000	6.6F	2324
21 Su		0218	5.7E	0536	0830	7.3F	1200	1442	5.4E	1800	2048	7.2F	
22 Mo	0006	0300	6.2E	0624	0912	7.8F	1242	1524	5.9E	1842	2130	7.6F	
23 Tu	0054	0342	6.6E	0706	0954	8.1F	1324	1606	6.3E	1930	2218	7.8F	
24 We	0136	0424	6.7E	0748	1042	8.2F	1406	1648	6.4E	2012	2306	7.8F	
25 Th	0224	0506	6.5E	0836	1130	7.9F	1454	1736	6.2E	2106	2354	7.4F	
26 Fr	0318	0554	5.9E	0924	1218	7.4F	1548	1824	5.7E	2200			
27 Sa		0048	6.8F	0412	0648	5.1E	1024	1312	6.7F	1642	1918	5.0E	2300
28 Su		0142	6.1F	0518	0748	4.3E	1124	1412	5.9F	1742	2036	4.4E	
29 Mo	0000	0248	5.5F	0624	0918	3.6E	1230	1518	5.3F	1848	2212	4.1E	
30 Tu	0112	0400	5.1F	0736	1106	3.5E	1336	1630	5.0F	2000	2348	4.3E	
31 We	0218	0530	5.2F	0848	1224	3.9E	1442	1800	5.1F	2106			

Current directions: Flood 059° T Ebb 241° T

AUGUST 2024

SERGIUS NARROWS CURRENTS

Currents in Knots Alaska Daylight Saving Time

Day	Slack	MAX Current		Slack	MAX Current		Slack	MAX Current		Slack	MAX Current		Slack
		Time H.M.	Vel Knots		Time H.M.	Vel Knots		Time H.M.	Vel Knots		Time H.M.	Vel Knots	
1	Th		0048 4.7E	0318	0642 5.6F	0948	1318 4.4E	1542	1900 5.5F	2200			
2	Fr		0142 5.2E	0412	0730 6.1F	1036	1406 4.8E	1630	1948 5.9F	2248			
3	Sa		0230 5.4E	0500	0812 6.5F	1124	1448 5.1E	1718	2024 6.2F	2330			
4	Su		0306 5.6E	0542	0848 6.7F	1200	1524 5.2E	1800	2054 6.4F				
5	Mo	0012	0336 5.5E	0618	0912 6.8F	1236	1554 5.1E	1836	2124 6.5F				
6	Tu	0048	0354 5.4E	0654	0942 6.8F	1312	1606 5.1E	1912	2154 6.5F				
7	We	0118	0406 5.3E	0730	1012 6.7F	1342	1624 5.0E	1948	2230 6.4F				
8	Th	0154	0436 5.1E	0800	1048 6.5F	1418	1648 4.9E	2018	2306 6.2F				
9	Fr	0230	0500 4.8E	0836	1124 6.2F	1454	1724 4.7E	2054	2348 5.8F				
10	Sa	0312	0536 4.4E	0912	1206 5.7F	1530	1800 4.3E	2136					
11	Su		0030 5.2F	0354	0618 3.8E	0948	1254 5.1F	1618	1842 3.7E	2224			
12	Mo		0118 4.6F	0448	0706 3.1E	1042	1342 4.4F	1706	1936 3.1E	2324			
13	Tu		0212 4.1F	0554	0806 2.5E	1148	1442 4.0F	1812	2042 2.8E				
14	We	0036	0318 3.9F	0706	0912 2.2E	1306	1542 3.8F	1930	2154 2.8E				
15	Th	0148	0424 4.1F	0818	1036 2.4E	1418	1654 4.2F	2036	2324 3.3E				
16	Fr	0254	0542 4.8F	0918	1236 3.2E	1518	1806 5.0F	2130					
17	Sa		0042 4.2E	0348	0642 5.8F	1006	1312 4.2E	1606	1900 6.1F	2218			
18	Su		0130 5.3E	0436	0730 6.9F	1054	1354 5.3E	1654	1948 7.1F	2306			
19	Mo		0206 6.2E	0518	0812 7.9F	1136	1430 6.2E	1742	2030 8.0F	2348			
20	Tu		0248 6.9E	0600	0854 8.6F	1218	1506 6.9E	1824	2112 8.6F				
21	We	0036	0324 7.3E	0642	0936 8.9F	1300	1548 7.3E	1906	2200 8.8F				
22	Th	0118	0406 7.4E	0730	1018 8.9F	1342	1630 7.3E	1954	2242 8.6F				
23	Fr	0206	0448 7.0E	0812	1106 8.4F	1430	1712 6.9E	2036	2330 8.0F				
24	Sa	0254	0536 6.2E	0900	1148 7.6F	1518	1754 6.1E	2130					
25	Su		0018 7.1F	0348	0618 5.1E	0954	1242 6.6F	1612	1848 5.0E	2230			
26	Mo		0112 6.0F	0448	0718 3.9E	1054	1342 5.4F	1712	1954 3.9E	2336			
27	Tu		0218 5.0F	0600	0912 3.0E	1206	1448 4.6F	1830	2218 3.4E				
28	We	0048	0348 4.5F	0724	1112 3.1E	1318	1630 4.2F	1948	2342 3.8E				
29	Th	0200	0530 4.6F	0842	1218 3.7E	1430	1800 4.6F	2100					
30	Fr		0042 4.4E	0300	0636 5.3F	0942	1312 4.4E	1530	1854 5.3F	2154			
31	Sa		0130 5.0E	0354	0724 5.9F	1024	1354 5.0E	1618	1936 5.9F	2236			

SERGIUS NARROWS

Current directions: Flood 059° T Ebb 241° T

SEPTEMBER 2024

SERGIUS NARROWS CURRENTS

Currents in Knots Alaska Daylight Saving Time

Day	Slack	MAX Current		Slack	MAX Current		Slack	MAX Current		Slack	MAX Current		Slack	
		Time H.M.	Vel Knots		Time H.M.	Vel Knots		Time H.M.	Vel Knots		Time H.M.	Vel Knots		
1	Su	0212	5.4E	0436	0800	6.4F	1106	1436	5.3E	1700	2012	6.3F	2312	
2	Mo	0248	5.6E	0518	0830	6.7F	1136	1506	5.4E	1736	2036	6.6F	2348	
3	Tu	0312	5.6E	0554	0848	6.9F	1206	1524	5.4E	1812	2100	6.8F		
4	We	0018	0324	5.5E	0624	0912	7.0F	1236	1530	5.4E	1842	2130	6.9F	
5	Th	0054	0336	5.5E	0654	0942	7.0F	1306	1548	5.5E	1912	2200	6.8F	
6	Fr	0124	0400	5.4E	0724	1018	6.8F	1336	1612	5.4E	1942	2236	6.6F	
7	Sa	0154	0430	5.1E	0754	1054	6.4F	1412	1648	5.1E	2012	2312	6.1F	
8	Su	0230	0506	4.7E	0824	1130	5.9F	1448	1724	4.7E	2048	2354	5.5F	
9	Mo	0312	0542	4.0E	0854	1212	5.1F	1530	1800	4.0E	2130			
10	Tu		0042	4.8F	0400	0624	3.3E	0942	1306	4.4F	1618	1854	3.3E	2230
11	We		0136	4.1F	0506	0724	2.5E	1100	1406	3.8F	1730	2000	2.7E	2354
12	Th		0242	3.8F	0630	0842	2.1E	1236	1512	3.7F	1854	2118	2.6E	
13	Fr	0118	0400	4.0F	0754	1012	2.4E	1354	1630	4.1F	2012	2312	3.2E	
14	Sa	0224	0518	4.9F	0854	1212	3.5E	1454	1748	5.2F	2106			
15	Su		0024	4.4E	0324	0624	6.1F	0942	1300	4.8E	1548	1842	6.5F	2200
16	Mo		0112	5.7E	0412	0712	7.4F	1030	1336	6.0E	1636	1930	7.7F	2248
17	Tu		0148	6.7E	0454	0748	8.4F	1112	1412	7.0E	1718	2012	8.7F	2330
18	We		0224	7.4E	0536	0830	9.1F	1154	1448	7.7E	1800	2054	9.2F	
19	Th	0012	0306	7.7E	0618	0912	9.3F	1236	1524	7.9E	1842	2136	9.3F	
20	Fr	0100	0348	7.6E	0700	0954	9.1F	1318	1606	7.7E	1930	2218	8.9F	
21	Sa	0142	0424	7.1E	0748	1042	8.5F	1400	1648	7.1E	2012	2306	8.1F	
22	Su	0230	0506	6.1E	0836	1124	7.4F	1448	1730	6.0E	2106	2354	7.0F	
23	Mo	0324	0554	4.9E	0930	1212	6.2F	1542	1818	4.7E	2206			
24	Tu		0048	5.7F	0424	0648	3.5E	1030	1312	4.9F	1648	1924	3.4E	2312
25	We		0154	4.6F	0542	0924	2.6E	1148	1430	4.0F	1806	2212	3.1E	
26	Th	0024	0336	4.1F	0706	1054	3.0E	1300	1624	3.8F	1936	2324	3.6E	
27	Fr	0136	0518	4.4F	0824	1200	3.7E	1412	1742	4.4F	2042			
28	Sa		0024	4.2E	0242	0618	5.1F	0918	1248	4.4E	1506	1836	5.2F	2136
29	Su		0106	4.9E	0330	0700	5.8F	1000	1330	5.0E	1554	1918	5.8F	2212
30	Mo		0148	5.3E	0412	0730	6.3F	1036	1406	5.4E	1630	1948	6.4F	2248

Current directions: Flood 059° T Ebb 241° T

OCTOBER 2024

SERGIUS NARROWS CURRENTS

Currents in Knots Alaska Daylight Saving Time

		MAX Current				MAX Current				MAX Current				
Day	Slack	Time H.M.	Vel Knots	Slack	Time H.M.	Vel Knots	Slack	Time H.M.	Vel Knots	Slack	Time H.M.	Vel Knots	Slack	
1	Tu	0218	5.5E	0448	0800	6.6F	1106	1430	5.5E	1706	2012	6.7F	2324	
2	We	0242	5.5E	0524	0818	6.9F	1136	1448	5.6E	1742	2030	6.9F	2354	
3	Th	0248	5.4E	0554	0842	7.0F	1206	1454	5.6E	1812	2100	7.1F		
4	Fr	0024	0306	5.4E	0624	0912	7.0F	1236	1512	5.7E	1842	2130	7.0F	
5	Sa	0054	0330	5.3E	0654	0942	6.8F	1306	1542	5.6E	1912	2206	6.8F	
6	Su	0124	0400	5.1E	0718	1018	6.4F	1336	1612	5.3E	1942	2242	6.3F	
7	Mo	0200	0436	4.7E	0748	1100	5.8F	1412	1654	4.9E	2012	2324	5.7F	
8	Tu	0242	0512	4.1E	0824	1142	5.1F	1454	1736	4.2E	2054			
9	We		0012	5.0F	0336	0600	3.4E	0912	1236	4.4F	1548	1824	3.5E	2200
10	Th		0112	4.4F	0442	0654	2.7E	1036	1336	3.9F	1706	1930	2.9E	2324
11	Fr		0218	4.1F	0606	0812	2.3E	1212	1448	3.9F	1830	2054	2.8E	
12	Sa	0048	0330	4.4F	0724	1000	2.8E	1324	1606	4.4F	1942	2236	3.5E	
13	Su	0200	0448	5.2F	0824	1136	3.9E	1430	1718	5.5F	2042			
14	Mo		0000	4.7E	0254	0554	6.4F	0912	1230	5.3E	1518	1818	6.9F	2136
15	Tu		0048	5.8E	0342	0642	7.6F	1000	1306	6.4E	1606	1906	8.1F	2224
16	We		0124	6.8E	0430	0724	8.6F	1042	1348	7.4E	1654	1948	8.9F	2306
17	Th		0206	7.4E	0512	0806	9.1F	1124	1424	7.9E	1736	2030	9.3F	2354
18	Fr		0242	7.6E	0600	0848	9.2F	1206	1506	7.9E	1824	2112	9.3F	
19	Sa	0036	0324	7.3E	0642	0930	8.8F	1254	1542	7.6E	1906	2154	8.7F	
20	Su	0124	0406	6.7E	0724	1012	8.1F	1336	1624	6.8E	1954	2242	7.8F	
21	Mo	0212	0448	5.7E	0812	1100	7.0F	1424	1706	5.7E	2042	2330	6.7F	
22	Tu	0306	0536	4.5E	0906	1154	5.8F	1518	1754	4.5E	2142			
23	We		0024	5.5F	0406	0624	3.3E	1012	1248	4.7F	1624	1854	3.2E	2248
24	Th		0130	4.5F	0518	0906	2.6E	1118	1400	3.8F	1742	2142	2.9E	2354
25	Fr		0306	4.0F	0636	1030	2.9E	1236	1554	3.7F	1906	2254	3.3E	
26	Sa	0106	0436	4.2F	0748	1130	3.5E	1342	1706	4.2F	2012	2354	3.8E	
27	Su	0206	0536	4.8F	0842	1218	4.2E	1436	1806	4.9F	2100			
28	Mo		0036	4.4E	0254	0624	5.4F	0924	1300	4.7E	1518	1842	5.5F	2142
29	Tu		0118	4.8E	0336	0700	5.9F	1000	1336	5.1E	1600	1918	6.1F	2218
30	We		0148	5.0E	0418	0724	6.3F	1030	1400	5.3E	1636	1936	6.5F	2254
31	Th		0206	5.0E	0454	0748	6.6F	1106	1412	5.4E	1712	2000	6.8F	2324

SERGIUS NARROWS

Current directions: Flood 059° T Ebb 241° T

NOVEMBER 2024

SERGIUS NARROWS CURRENTS

Currents in Knots Alaska Daylight Saving Time Ends Nov 3 at 0200

		MAX Current				MAX Current				MAX Current				MAX Current			
Day	Slack	Time H.M.	Vel Knots	Slack	Time H.M.	Vel Knots	Slack	Time H.M.	Vel Knots	Slack	Time H.M.	Vel Knots	Slack	Time H.M.	Vel Knots	Slack	
1	Fr	0218	5.0E	0524	0812	6.7F	1136	1424	5.5E	1742	2030	6.9F					
2	Sa	0000	0236	5.1E	0600	0842	6.8F	1206	1448	5.5E	1818	2100	6.9F				
3	Su	0030	0200	5.1E	0530	0818	6.6F	1136	1418	5.5E	1748	2036	6.7F				
4	Mo	0006	0236	4.9E	0600	0854	6.3F	1212	1454	5.3E	1818	2118	6.4F				
5	Tu	0042	0312	4.6E	0630	0936	5.8F	1248	1530	5.0E	1854	2206	5.9F				
6	We	0124	0354	4.2E	0712	1024	5.3F	1336	1618	4.5E	1942	2254	5.4F				
7	Th	0218	0442	3.7E	0806	1118	4.8F	1430	1706	3.9E	2048	2348	4.9F				
8	Fr	0324	0542	3.2E	0924	1218	4.4F	1542	1812	3.4E	2200						
9	Sa		0054	4.7F	0436	0654	3.0E	1042	1324	4.4F	1700	1930	3.3E	2318			
10	Su		0206	5.0F	0548	0830	3.4E	1154	1436	4.9F	1812	2106	3.8E				
11	Mo	0024	0312	5.6F	0648	0954	4.3E	1300	1548	5.8F	1918	2224	4.7E				
12	Tu	0124	0418	6.5F	0742	1054	5.4E	1354	1654	6.9F	2012	2318	5.6E				
13	We	0218	0512	7.4F	0830	1142	6.4E	1442	1742	7.8F	2100						
14	Th		0006	6.3E	0306	0600	8.1F	0918	1224	7.1E	1530	1830	8.5F	2148			
15	Fr		0048	6.8E	0354	0648	8.5F	1006	1306	7.4E	1618	1912	8.8F	2236			
16	Sa		0130	6.8E	0436	0730	8.5F	1048	1348	7.4E	1700	1954	8.7F	2318			
17	Su		0212	6.6E	0524	0812	8.1F	1130	1430	7.0E	1748	2036	8.2F				
18	Mo	0006	0254	6.0E	0606	0854	7.5F	1218	1512	6.3E	1836	2124	7.4F				
19	Tu	0054	0336	5.3E	0654	0942	6.7F	1306	1554	5.4E	1924	2212	6.5F				
20	We	0142	0418	4.4E	0748	1030	5.7F	1400	1636	4.4E	2018	2300	5.6F				
21	Th	0242	0506	3.5E	0842	1124	4.8F	1500	1730	3.5E	2112	2354	4.8F				
22	Fr	0342	0618	2.8E	0948	1224	4.1F	1600	1942	2.8E	2218						
23	Sa		0106	4.3F	0448	0842	2.8E	1054	1342	3.8F	1712	2106	2.9E	2318			
24	Su		0224	4.1F	0554	0942	3.2E	1154	1500	3.9F	1818	2206	3.2E				
25	Mo	0018	0330	4.3F	0648	1036	3.6E	1254	1606	4.3F	1918	2300	3.5E				
26	Tu	0112	0430	4.7F	0736	1124	4.0E	1342	1700	4.9F	2006	2342	3.9E				
27	We	0200	0512	5.1F	0818	1200	4.4E	1424	1736	5.4F	2048						
28	Th		0012	4.1E	0242	0548	5.5F	0854	1224	4.7E	1506	1806	5.9F	2124			
29	Fr		0042	4.3E	0324	0612	5.9F	0930	1242	4.9E	1542	1836	6.3F	2200			
30	Sa		0054	4.4E	0400	0648	6.2F	1006	1300	5.1E	1624	1906	6.5F	2236			

Current directions: Flood 059° T Ebb 241° T

DECEMBER 2024

SERGIUS NARROWS CURRENTS

Currents in Knots

Alaska Standard Time

Day	Slack	MAX Current		Slack	MAX Current		Slack	MAX Current		Slack	MAX Current		Slack	
		Time H.M.	Vel Knots		Time H.M.	Vel Knots		Time H.M.	Vel Knots		Time H.M.	Vel Knots		
1	Su	0118	4.6E	0436	0718	6.4F	1042	1324	5.3E	1654	1942	6.7F	2312	
2	Mo		0142	4.7E	0512	0754	6.4F	1118	1400	5.4E	1730	2018	6.7F	2354
3	Tu		0224	4.8E	0548	0836	6.3F	1200	1436	5.4E	1812	2106	6.6F	
4	We	0030	0300	4.7E	0624	0924	6.1F	1242	1518	5.3E	1848	2148	6.4F	
5	Th	0118	0342	4.6E	0712	1012	5.9F	1324	1606	5.0E	1936	2236	6.1F	
6	Fr	0206	0436	4.4E	0806	1100	5.6F	1424	1654	4.6E	2036	2330	5.9F	
7	Sa	0300	0524	4.1E	0906	1154	5.3F	1524	1754	4.2E	2136			
8	Su		0030	5.6F	0406	0630	3.9E	1018	1300	5.2F	1630	1906	3.9E	2242
9	Mo		0130	5.6F	0506	0748	4.0E	1124	1406	5.4F	1742	2024	4.0E	2348
10	Tu		0236	5.8F	0612	0912	4.5E	1230	1518	5.8F	1848	2148	4.4E	
11	We	0054	0342	6.2F	0712	1024	5.2E	1324	1624	6.4F	1948	2254	5.0E	
12	Th	0148	0448	6.7F	0806	1124	5.8E	1424	1724	7.1F	2042	2354	5.5E	
13	Fr	0242	0542	7.2F	0900	1212	6.4E	1512	1812	7.6F	2136			
14	Sa		0042	5.9E	0336	0630	7.5F	0948	1300	6.6E	1600	1900	7.9F	2224
15	Su		0130	6.0E	0424	0718	7.6F	1036	1342	6.6E	1648	1942	7.9F	2306
16	Mo		0212	5.9E	0512	0800	7.4F	1118	1424	6.4E	1736	2024	7.6F	2354
17	Tu		0254	5.6E	0554	0842	7.0F	1206	1506	6.0E	1818	2112	7.2F	
18	We	0036	0330	5.2E	0642	0924	6.5F	1248	1542	5.4E	1900	2154	6.7F	
19	Th	0124	0406	4.6E	0724	1012	6.0F	1336	1618	4.8E	1948	2236	6.1F	
20	Fr	0212	0442	4.1E	0812	1054	5.4F	1424	1700	4.1E	2036	2324	5.5F	
21	Sa	0300	0524	3.5E	0906	1142	4.8F	1518	1742	3.4E	2130			
22	Su		0012	4.9F	0354	0618	3.0E	1000	1236	4.3F	1612	1842	2.8E	2224
23	Mo		0106	4.5F	0448	0730	2.8E	1100	1336	4.0F	1718	2006	2.5E	2318
24	Tu		0200	4.2F	0548	0924	2.8E	1200	1436	4.0F	1818	2154	2.5E	
25	We	0018	0300	4.1F	0642	1024	3.1E	1254	1542	4.1F	1918	2254	2.8E	
26	Th	0112	0400	4.3F	0736	1118	3.4E	1348	1642	4.5F	2012	2348	3.1E	
27	Fr	0206	0500	4.7F	0824	1154	3.8E	1436	1736	5.1F	2054			
28	Sa		0018	3.5E	0254	0542	5.1F	0906	1224	4.2E	1518	1812	5.6F	2142
29	Su		0048	3.9E	0336	0624	5.6F	0948	1248	4.7E	1600	1854	6.2F	2218
30	Mo		0106	4.3E	0418	0700	6.1F	1030	1318	5.1E	1642	1930	6.6F	2300
31	Tu		0136	4.7E	0500	0742	6.5F	1106	1354	5.5E	1718	2006	7.0F	2342

SERGIUS NARROWS

Current directions: Flood 059° T Ebb 241° T

JANUARY 2024

NORTH INIAN PASS CURRENTS

Currents in Knots Alaska Standard Time

		MAX Current				MAX Current				MAX Current				MAX Current			
Day	Slack	Time H.M.	Vel Knots	Slack	Time H.M.	Vel Knots	Slack	Time H.M.	Vel Knots	Slack	Time H.M.	Vel Knots	Slack	Time H.M.	Vel Knots	Slack	
1	Mo		0118 0.9F	0412	0754 2.1E	1212	1348 0.9F	1612	2000 2.2E								
2	Tu	0012	0200 0.9F	0436	0836 2.0E	1300	1436 0.9F	1654	2042 2.0E								
3	We	0054	0248 0.9F	0506	0924 1.8E	1354	1524 0.7F	1736	2130 1.7E								
4	Th	0148	0336 0.8F	0554	1018 1.7E	1500	1618 0.6F	1842	2230 1.4E								
5	Fr	0248	0436 0.7F	0706	1118 1.7E	1606	1724 0.5F	2030	2330 1.3E								
6	Sa	0400	0536 0.7F	0842	1212 1.8E	1706	1824 0.5F	2148									
7	Su		0030 1.2E	0500	0636 0.8F	0942	1306 1.9E	1748	1918 0.7F								2242
8	Mo		0136 1.3E	0548	0730 0.9F	1024	1412 2.0E	1830	2006 0.8F								2324
9	Tu		0254 1.5E	0636	0818 1.0F	1100	1512 2.2E	1906	2042 1.0F								
10	We	0000	0354 1.7E	0718	0900 1.1F	1130	1600 2.5E	1948	2118 1.1F								
11	Th	0036	0442 2.0E	0806	0942 1.1F	1206	1642 2.7E	2024	2200 1.1F								
12	Fr	0124	0524 2.3E	0848	1024 1.1F	1300	1724 2.9E	2106	2242 1.1F								
13	Sa	0212	0606 2.5E	0936	1118 1.0F	1400	1812 3.0E	2154	2336 1.1F								
14	Su	0254	0648 2.6E	1030	1212 1.0F	1500	1854 3.0E	2236									
15	Mo		0030 1.1F	0330	0730 2.6E	1118	1306 1.1F	1554	1936 2.8E								2324
16	Tu		0118 1.2F	0412	0812 2.5E	1212	1400 1.1F	1648	2024 2.4E								
17	We	0018	0212 1.2F	0500	0900 2.3E	1312	1448 1.0F	1748	2118 2.0E								
18	Th	0112	0300 1.1F	0554	1006 2.0E	1418	1548 0.8F	1912	2224 1.6E								
19	Fr	0212	0400 0.9F	0724	1118 1.9E	1524	1654 0.6F	2048	2336 1.4E								
20	Sa	0324	0506 0.8F	0848	1224 1.9E	1630	2012 0.7F	2206									
21	Su		0100 1.3E	0430	0612 0.8F	0954	1418 1.9E	1730	2054 0.9F								2300
22	Mo		0300 1.6E	0530	0718 1.0F	1048	1518 2.1E	1812	2118 1.0F								2348
23	Tu		0348 1.9E	0624	0806 1.1F	1124	1554 2.3E	1854	2042 1.0F								
24	We	0024	0430 2.1E	0712	0848 1.1F	1154	1618 2.4E	1936	2112 1.1F								
25	Th	0100	0500 2.3E	0754	0924 1.1F	1224	1642 2.5E	2012	2148 1.1F								
26	Fr	0130	0530 2.4E	0836	1006 1.1F	1254	1712 2.6E	2054	2224 1.0F								
27	Sa	0200	0554 2.5E	0924	1048 1.0F	1330	1748 2.7E	2136	2306 0.9F								
28	Su	0224	0624 2.5E	1006	1136 0.9F	1412	1818 2.7E	2218	2354 0.9F								
29	Mo	0248	0654 2.5E	1054	1230 0.9F	1454	1854 2.6E	2300									
30	Tu		0042 0.9F	0318	0724 2.5E	1142	1318 0.9F	1530	1930 2.4E								2336
31	We		0130 1.0F	0348	0800 2.3E	1224	1406 0.8F	1612	2012 2.0E								

Current directions: Flood 069° T Ebb 131° T

FEBRUARY 2024

NORTH INIAN PASS CURRENTS

Currents in Knots Alaska Standard Time

		MAX Current				MAX Current				MAX Current			
Day	Slack	Time H.M.	Vel Knots	Slack	Time H.M.	Vel Knots	Slack	Time H.M.	Vel Knots	Slack	Time H.M.	Vel Knots	Slack
1	Th	0012	0218 1.0F	0430	0848 2.0E	1318	1448 0.7F	1648	2054 1.6E				
2	Fr	0048	0306 0.9F	0518	0942 1.8E	1418	1542 0.5F	1742	2154 1.2E				
3	Sa	0148	0400 0.8F	0624	1042 1.6E	1530	1642 0.4F	2006	2300 1.0E				
4	Su	0312	0500 0.7F	0818	1142 1.6E	1630	1748 0.4F	2142					
5	Mo		0006 0.9E	0430	0612 0.7F	0930	1236 1.7E	1724	1854 0.6F	2236			
6	Tu		0118 1.1E	0530	0712 0.9F	1018	1342 1.9E	1806	1942 0.8F	2318			
7	We		0248 1.4E	0618	0800 1.0F	1054	1442 2.2E	1842	2024 1.0F	2348			
8	Th		0342 1.8E	0700	0842 1.2F	1124	1536 2.5E	1924	2100 1.1F				
9	Fr	0018	0424 2.2E	0748	0924 1.2F	1200	1624 2.9E	2006	2142 1.2F				
10	Sa	0042	0506 2.5E	0830	1006 1.2F	1242	1706 3.1E	2048	2224 1.2F				
11	Su	0118	0542 2.8E	0918	1054 1.1F	1342	1754 3.2E	2130	2306 1.1F				
12	Mo	0206	0624 2.9E	1006	1148 1.1F	1442	1836 3.1E	2218					
13	Tu		0000 1.1F	0300	0706 2.9E	1100	1242 1.0F	1536	1918 2.8E	2300			
14	We		0054 1.2F	0348	0748 2.7E	1154	1336 1.0F	1630	2006 2.4E	2348			
15	Th		0148 1.2F	0436	0836 2.4E	1248	1424 0.9F	1736	2054 1.8E				
16	Fr	0042	0236 1.1F	0542	0936 2.0E	1348	1518 0.7F	1900	2200 1.4E				
17	Sa	0142	0330 0.9F	0700	1048 1.7E	1454	1624 0.6F	2036	2324 1.1E				
18	Su	0254	0436 0.8F	0830	1200 1.6E	1606	2000 0.7F	2154					
19	Mo		0124 1.2E	0412	0548 0.8F	0942	1400 1.6E	1700	2048 0.9F	2248			
20	Tu		0248 1.5E	0512	0700 0.9F	1030	1506 1.8E	1748	2112 1.0F	2324			
21	We		0336 1.8E	0600	0748 1.0F	1106	1536 2.1E	1830	2018 1.0F	2354			
22	Th		0412 2.1E	0648	0830 1.1F	1130	1554 2.3E	1912	2048 1.0F				
23	Fr	0018	0436 2.3E	0730	0906 1.2F	1154	1612 2.5E	1948	2118 1.1F				
24	Sa	0030	0500 2.5E	0812	0942 1.1F	1212	1642 2.7E	2030	2200 1.0F				
25	Su	0042	0518 2.6E	0854	1024 1.1F	1242	1712 2.8E	2106	2236 1.0F				
26	Mo	0100	0548 2.7E	0936	1106 1.0F	1324	1754 2.8E	2148	2324 0.9F				
27	Tu	0142	0624 2.7E	1024	1154 0.9F	1412	1830 2.6E	2224					
28	We		0012 1.0F	0230	0700 2.6E	1106	1248 0.8F	1454	1906 2.4E	2254			
29	Th		0100 1.0F	0318	0736 2.4E	1154	1336 0.8F	1536	1942 2.0E	2330			

NORTH INIAN PASS

Currents equal to or greater than **2.5** knots shown in **bold**.

MARCH 2024

NORTH INIAN PASS CURRENTS

Currents in Knots Alaska Daylight Saving Time Begins Mar 10 at 0200

		MAX Current		MAX Current		MAX Current		MAX Current		MAX Current			
Day	Slack	Time H.M.	Vel Knots	Slack	Time H.M.	Vel Knots	Slack	Time H.M.	Vel Knots	Slack	Time H.M.	Vel Knots	Slack
1	Fr		0148 1.0F	0406	0818 2.1E	1242	1418 0.7F	1618	2030 1.5E				
2	Sa	0006	0236 1.0F	0454	0906 1.8E	1336	1506 0.6F	1712	2124 1.1E				
3	Su	0100	0330 0.8F	0600	1006 1.5E	1442	1606 0.5F	1948	2242 0.9E				
4	Mo	0236	0430 0.7F	0754	1112 1.5E	1548	1712 0.4F	2124	2348 0.9E				
5	Tu	0400	0542 0.7F	0912	1212 1.6E	1648	1818 0.6F	2218					
6	We		0100 1.1E	0506	0648 0.8F	1006	1312 1.9E	1736	1912 0.8F	2254			2254
7	Th		0224 1.6E	0554	0742 1.0F	1042	1412 2.2E	1818	2000 1.0F	2324			2324
8	Fr		0318 2.0E	0642	0824 1.2F	1112	1512 2.6E	1900	2036 1.1F	2342			2342
9	Sa		0400 2.5E	0724	0906 1.3F	1148	1600 2.9E	1942	2118 1.2F				
10	Su	0000	0542 2.8E	0912	1048 1.3F	1330	1748 3.1E	2124	2300 1.2F				
11	Mo	0130	0624 3.0E	0954	1130 1.2F	1418	1830 3.1E	2206	2342 1.2F				
12	Tu	0224	0706 3.1E	1048	1218 1.1F	1524	1918 3.0E	2254					
13	We		0036 1.1F	0330	0748 3.0E	1142	1318 1.0F	1624	2000 2.6E	2342			2342
14	Th		0130 1.1F	0430	0830 2.7E	1236	1412 0.9F	1724	2048 2.2E				
15	Fr	0030	0224 1.1F	0530	0912 2.3E	1330	1500 0.9F	1830	2136 1.7E				
16	Sa	0124	0312 1.1F	0630	1006 1.9E	1424	1554 0.7F	1948	2242 1.3E				
17	Su	0224	0412 0.9F	0742	1112 1.5E	1524	1648 0.6F	2112					
18	Mo		0012 1.1E	0336	0512 0.8F	0906	1224 1.4E	1630	2036 0.6F	2224			2224
19	Tu		0218 1.2E	0448	0624 0.7F	1012	1324 1.4E	1730	2118 0.8F	2318			2318
20	We		0324 1.5E	0548	0736 0.8F	1100	1524 1.6E	1818	2154 0.8F	2348			2348
21	Th		0412 1.8E	0642	0824 0.9F	1136	1554 1.9E	1906	2048 0.9F				
22	Fr	0012	0442 2.1E	0724	0906 1.1F	1200	1606 2.2E	1948	2124 1.0F				
23	Sa	0030	0500 2.3E	0806	0942 1.2F	1224	1636 2.4E	2024	2154 1.0F				
24	Su	0036	0518 2.5E	0848	1018 1.2F	1242	1706 2.6E	2100	2230 1.1F				
25	Mo	0048	0548 2.7E	0930	1054 1.1F	1306	1748 2.7E	2136	2312 1.0F				
26	Tu	0112	0618 2.8E	1012	1136 1.0F	1348	1824 2.6E	2212	2354 1.0F				
27	We	0200	0654 2.8E	1054	1224 0.9F	1436	1906 2.4E	2248					
28	Th		0042 1.0F	0254	0730 2.6E	1136	1312 0.8F	1530	1948 2.2E	2324			2324
29	Fr		0130 1.0F	0354	0812 2.4E	1224	1406 0.8F	1618	2024 1.8E				
30	Sa	0000	0218 1.0F	0448	0854 2.1E	1306	1448 0.8F	1706	2112 1.4E				
31	Su	0048	0312 1.0F	0542	0942 1.8E	1348	1536 0.7F	1806	2206 1.1E				

Current directions: Flood 069° T Ebb 131° T

APRIL 2024

NORTH INIAN PASS CURRENTS

Currents in Knots

Alaska Daylight Saving Time

Day	Slack	MAX Current		Slack	MAX Current		Slack	MAX Current		Slack	MAX Current		Slack
		Time H.M.	Vel Knots		Time H.M.	Vel Knots		Time H.M.	Vel Knots		Time H.M.	Vel Knots	
1 Mo	0148	0406	0.9F	0648	1036	1.6E	1448	1630	0.6F	2018	2318	1.0E	
2 Tu	0312	0506	0.7F	0824	1142	1.5E	1600	1730	0.5F	2148			
3 We		0030	1.1E	0436	0612	0.7F	0942	1242	1.7E	1712	1842	0.6F	2242
4 Th		0136	1.4E	0536	0724	0.8F	1042	1342	2.0E	1806	1942	0.7F	2318
5 Fr		0242	1.8E	0630	0818	1.0F	1124	1442	2.3E	1854	2030	0.9F	2348
6 Sa		0348	2.2E	0718	0906	1.2F	1200	1542	2.6E	1936	2118	1.1F	
7 Su	0012	0436	2.6E	0806	0948	1.3F	1236	1642	2.8E	2018	2154	1.2F	
8 Mo	0036	0518	2.9E	0848	1024	1.3F	1318	1730	2.9E	2100	2236	1.3F	
9 Tu	0106	0606	3.1E	0936	1112	1.2F	1412	1818	2.9E	2148	2318	1.2F	
10 We	0200	0648	3.1E	1024	1154	1.0F	1518	1900	2.7E	2230			
11 Th		0012	1.1F	0312	0730	2.9E	1118	1248	0.9F	1624	1948	2.4E	2324
12 Fr		0106	1.1F	0418	0812	2.6E	1212	1348	0.8F	1724	2030	2.1E	
13 Sa	0012	0200	1.0F	0518	0848	2.3E	1300	1442	0.8F	1824	2118	1.7E	
14 Su	0112	0254	1.0F	0618	0936	1.8E	1348	1524	0.8F	1924	2218	1.3E	
15 Mo	0206	0348	0.9F	0718	1030	1.5E	1442	1618	0.7F	2030	2342	1.2E	
16 Tu	0312	0448	0.8F	0824	1130	1.3E	1542	1712	0.6F	2130			
17 We		0106	1.2E	0418	0548	0.7F	0924	1230	1.4E	1648	1818	0.5F	2224
18 Th		0230	1.4E	0518	0654	0.7F	1018	1318	1.5E	1748	1918	0.6F	2300
19 Fr		0330	1.7E	0612	0748	0.8F	1054	1406	1.8E	1836	2006	0.7F	2324
20 Sa		0400	2.0E	0700	0836	1.0F	1130	1500	2.0E	1918	2048	0.9F	2342
21 Su		0412	2.2E	0742	0918	1.1F	1154	1554	2.2E	1954	2130	1.0F	2354
22 Mo		0442	2.5E	0824	0954	1.1F	1218	1636	2.4E	2030	2206	1.1F	
23 Tu	0018	0512	2.6E	0900	1030	1.1F	1248	1718	2.4E	2112	2242	1.1F	
24 We	0048	0548	2.7E	0942	1112	1.0F	1318	1806	2.3E	2148	2324	1.0F	
25 Th	0130	0630	2.7E	1024	1154	0.9F	1406	1848	2.2E	2224			
26 Fr		0012	1.0F	0230	0712	2.6E	1106	1242	0.8F	1518	1930	2.0E	2306
27 Sa		0106	0.9F	0336	0748	2.4E	1148	1336	0.8F	1624	2012	1.8E	2348
28 Su		0154	1.0F	0436	0830	2.2E	1230	1424	0.9F	1718	2054	1.6E	
29 Mo	0042	0248	1.0F	0530	0918	2.0E	1312	1512	0.9F	1812	2148	1.4E	
30 Tu	0142	0342	0.9F	0624	1012	1.8E	1406	1600	0.8F	1918	2254	1.3E	

NORTH INIAN PASS

Current directions: Flood 069° T Ebb 131° T

MAY 2024

NORTH INIAN PASS CURRENTS

Currents in KnotsAlaska Daylight Saving Time

Day	MAX Current			MAX Current			MAX Current			MAX Current			
	Slack	Time H.M.	Vel Knots	Slack	Time H.M.	Vel Knots	Slack	Time H.M.	Vel Knots	Slack	Time H.M.	Vel Knots	
1 We	0248	0436	0.8F	0742	1112	1.7E	1518	1700	0.7F	2042			
2 Th		0006	1.4E	0406	0542	0.7F	0900	1218	1.8E	1630	1800	0.7F	2154
3 Fr		0106	1.6E	0512	0648	0.8F	1006	1312	2.0E	1730	1906	0.7F	2242
4 Sa		0206	1.9E	0606	0748	1.0F	1100	1412	2.2E	1824	2000	0.9F	2318
5 Su		0312	2.3E	0700	0842	1.2F	1148	1518	2.4E	1912	2048	1.1F	2348
6 Mo		0412	2.7E	0748	0930	1.3F	1230	1624	2.5E	1954	2136	1.2F	
7 Tu	0018	0500	2.9E	0830	1012	1.3F	1318	1718	2.6E	2042	2218	1.3F	
8 We	0100	0548	3.0E	0918	1048	1.2F	1418	1806	2.5E	2124	2300	1.2F	
9 Th	0148	0630	2.9E	1006	1136	1.0F	1524	1854	2.4E	2212	2348	1.1F	
10 Fr	0306	0712	2.8E	1054	1224	0.9F	1624	1936	2.3E	2306			
11 Sa		0042	1.0F	0406	0754	2.5E	1142	1318	0.8F	1718	2024	2.1E	
12 Su	0000	0142	0.9F	0506	0830	2.2E	1230	1412	0.8F	1800	2106	1.8E	
13 Mo	0054	0236	0.9F	0548	0906	1.9E	1318	1500	0.9F	1848	2148	1.6E	
14 Tu	0148	0324	0.9F	0636	0948	1.7E	1406	1542	0.8F	1930	2248	1.4E	
15 We	0242	0418	0.8F	0724	1042	1.5E	1500	1636	0.7F	2018	2348	1.4E	
16 Th	0342	0512	0.7F	0818	1136	1.5E	1606	1730	0.6F	2106			
17 Fr		0042	1.5E	0442	0612	0.7F	0918	1230	1.5E	1706	1830	0.6F	2154
18 Sa		0124	1.7E	0542	0712	0.7F	1012	1318	1.7E	1800	1924	0.7F	2236
19 Su		0212	1.9E	0630	0806	0.8F	1100	1412	1.8E	1842	2018	0.8F	2306
20 Mo		0306	2.1E	0718	0848	1.0F	1136	1512	1.9E	1924	2100	1.0F	2330
21 Tu		0400	2.3E	0800	0930	1.0F	1206	1612	2.0E	2006	2142	1.1F	
22 We	0000	0442	2.5E	0842	1012	1.0F	1236	1700	2.0E	2042	2218	1.1F	
23 Th	0030	0524	2.6E	0918	1048	1.0F	1312	1748	2.0E	2124	2300	1.1F	
24 Fr	0112	0606	2.6E	1000	1130	0.9F	1400	1830	2.0E	2206	2348	1.0F	
25 Sa	0206	0648	2.6E	1036	1212	0.9F	1530	1918	2.0E	2254			
26 Su		0036	0.9F	0312	0730	2.5E	1118	1306	0.9F	1624	2000	1.9E	2342
27 Mo		0136	0.9F	0418	0812	2.4E	1200	1354	0.9F	1706	2042	1.9E	
28 Tu	0036	0230	1.0F	0506	0854	2.3E	1248	1442	1.0F	1742	2130	1.8E	
29 We	0130	0318	1.0F	0600	0942	2.1E	1336	1536	1.0F	1824	2224	1.7E	
30 Th	0224	0412	0.9F	0700	1042	2.0E	1436	1624	0.9F	1918	2330	1.7E	
31 Fr	0330	0512	0.8F	0818	1148	1.9E	1548	1730	0.8F	2048			

Current directions: Flood 069° T Ebb 131° T

JUNE 2024

NORTH INIAN PASS CURRENTS

Currents in Knots Alaska Daylight Saving Time

		MAX Current				MAX Current				MAX Current			
Day	Slack	Time H.M.	Vel Knots	Slack	Time H.M.	Vel Knots	Slack	Time H.M.	Vel Knots	Slack	Time H.M.	Vel Knots	Slack
1	Sa		0036 1.8E	0442	0618 0.8F	0936	1248 1.9E	1654	1830 0.8F	2200			
2	Su		0136 2.1E	0542	0724 0.9F	1048	1348 2.0E	1754	1930 0.9F	2254			
3	Mo		0242 2.3E	0642	0824 1.0F	1142	1500 2.0E	1848	2030 1.1F	2336			
4	Tu		0354 2.5E	0730	0912 1.1F	1230	1618 2.1E	1936	2118 1.2F				
5	We	0018	0448 2.7E	0818	0954 1.2F	1324	1712 2.3E	2024	2200 1.3F				
6	Th	0100	0536 2.8E	0900	1036 1.1F	1424	1800 2.3E	2112	2242 1.2F				
7	Fr	0154	0612 2.8E	0942	1112 1.0F	1518	1848 2.3E	2200	2330 1.1F				
8	Sa	0254	0654 2.7E	1030	1200 0.9F	1606	1930 2.3E	2248					
9	Su		0024 0.9F	0348	0730 2.5E	1118	1248 0.8F	1648	2006 2.2E	2342			
10	Mo		0118 0.9F	0430	0806 2.4E	1200	1342 0.9F	1724	2042 2.1E				
11	Tu	0036	0212 0.9F	0512	0836 2.2E	1248	1430 0.9F	1754	2118 1.9E				
12	We	0124	0300 0.9F	0542	0912 2.0E	1330	1512 0.9F	1818	2200 1.8E				
13	Th	0212	0348 0.8F	0618	0954 1.8E	1418	1600 0.8F	1842	2248 1.6E				
14	Fr	0306	0436 0.7F	0706	1048 1.6E	1512	1648 0.7F	1918	2342 1.6E				
15	Sa	0406	0530 0.6F	0812	1148 1.5E	1618	1748 0.6F	2030					
16	Su		0036 1.7E	0512	0636 0.6F	0930	1242 1.5E	1718	1848 0.6F	2142			
17	Mo		0124 1.8E	0606	0730 0.7F	1036	1336 1.5E	1812	1942 0.8F	2236			
18	Tu		0218 2.0E	0654	0824 0.8F	1130	1436 1.5E	1854	2036 0.9F	2318			
19	We		0318 2.1E	0736	0912 0.9F	1212	1548 1.6E	1942	2118 1.1F	2354			
20	Th		0412 2.3E	0818	0948 1.0F	1248	1648 1.7E	2024	2200 1.1F				
21	Fr	0024	0500 2.4E	0854	1024 1.0F	1324	1736 1.9E	2106	2242 1.1F				
22	Sa	0100	0542 2.5E	0930	1106 1.0F	1418	1818 2.0E	2148	2324 1.0F				
23	Su	0148	0630 2.6E	1012	1148 1.0F	1512	1906 2.1E	2236					
24	Mo		0018 0.9F	0254	0712 2.7E	1054	1236 1.0F	1600	1942 2.2E	2324			
25	Tu		0112 0.9F	0348	0748 2.7E	1136	1330 1.0F	1636	2024 2.3E				
26	We	0018	0206 1.0F	0442	0836 2.6E	1224	1418 1.1F	1706	2106 2.2E				
27	Th	0106	0254 1.0F	0530	0918 2.4E	1312	1506 1.1F	1742	2154 2.1E				
28	Fr	0200	0348 1.0F	0624	1012 2.1E	1406	1600 1.0F	1836	2300 2.0E				
29	Sa	0306	0442 0.8F	0742	1118 1.9E	1506	1654 0.9F	1948					
30	Su		0006 1.9E	0412	0548 0.7F	0918	1224 1.7E	1618	1800 0.8F	2124			

NORTH INIAN PASS

Current directions: Flood 069° T Ebb 131° T

JULY 2024

NORTH INIAN PASS CURRENTS

Currents in Knots Alaska Daylight Saving Time

		MAX Current				MAX Current				MAX Current			
Day	Slack	Time H.M.	Vel Knots	Slack	Time H.M.	Vel Knots	Slack	Time H.M.	Vel Knots	Slack	Time H.M.	Vel Knots	Slack
1	Mo	0112	2.0E	0524	0700	0.7F	1036	1330	1.6E	1724	1906	0.9F	2236
2	Tu	0218	2.1E	0618	0818	0.9F	1142	1454	1.6E	1824	2006	1.0F	2330
3	We	0348	2.3E	0712	0912	1.0F	1236	1624	1.9E	1918	2100	1.2F	
4	Th	0018	0442	2.5E	0754	0942	1.1F	1324	1718	2.1E	2006	2148	1.2F
5	Fr	0100	0524	2.6E	0842	1018	1.1F	1412	1800	2.3E	2054	2230	1.2F
6	Sa	0142	0600	2.6E	0924	1054	1.1F	1500	1836	2.4E	2142	2312	1.1F
7	Su	0230	0630	2.6E	1006	1130	1.0F	1536	1912	2.4E	2230	2354	0.9F
8	Mo	0312	0706	2.6E	1048	1218	0.9F	1612	1942	2.4E	2318		
9	Tu		0048	0.8F	0348	0736	2.6E	1130	1306	0.9F	1636	2012	2.4E
10	We	0006	0142	0.8F	0418	0806	2.5E	1212	1400	0.9F	1700	2042	2.3E
11	Th	0054	0230	0.9F	0454	0842	2.3E	1254	1442	0.9F	1718	2118	2.1E
12	Fr	0142	0312	0.9F	0530	0918	2.1E	1336	1524	0.9F	1742	2200	1.9E
13	Sa	0230	0400	0.8F	0612	1006	1.7E	1424	1612	0.8F	1824	2254	1.7E
14	Su	0330	0454	0.6F	0706	1106	1.4E	1518	1706	0.7F	1924	2354	1.7E
15	Mo	0436	0554	0.5F	0854	1206	1.2E	1630	1806	0.7F	2106		
16	Tu		0048	1.7E	0536	0700	0.5F	1030	1306	1.1E	1736	1912	0.7F
17	We		0142	1.8E	0630	0800	0.6F	1130	1412	1.1E	1830	2012	0.9F
18	Th		0248	1.9E	0712	0848	0.8F	1212	1536	1.3E	1918	2100	1.0F
19	Fr		0348	2.1E	0754	0930	0.9F	1248	1642	1.6E	2006	2142	1.1F
20	Sa	0024	0436	2.4E	0830	1006	1.0F	1324	1724	1.9E	2048	2224	1.1F
21	Su	0054	0524	2.6E	0912	1042	1.1F	1348	1806	2.2E	2130	2306	1.1F
22	Mo	0130	0606	2.8E	0948	1124	1.1F	1424	1842	2.4E	2218	2354	1.0F
23	Tu	0224	0648	3.0E	1030	1212	1.0F	1506	1924	2.6E	2306		
24	We		0042	1.0F	0318	0730	3.0E	1112	1300	1.1F	1554	2006	2.6E
25	Th		0136	1.0F	0412	0812	2.9E	1200	1354	1.1F	1636	2042	2.6E
26	Fr	0048	0230	1.0F	0506	0854	2.6E	1242	1442	1.2F	1718	2130	2.4E
27	Sa	0142	0324	1.0F	0606	0948	2.1E	1336	1530	1.1F	1812	2230	2.1E
28	Su	0242	0412	0.8F	0724	1048	1.7E	1430	1630	1.0F	1930	2336	1.9E
29	Mo	0348	0518	0.7F	0906	1200	1.4E	1542	1730	0.9F	2112		
30	Tu		0048	1.9E	0500	0848	0.6F	1036	1318	1.3E	1700	1842	0.9F
31	We		0200	1.9E	0600	0936	0.9F	1142	1524	1.4E	1806	1948	1.0F

Current directions: Flood 069° T Ebb 131° T

AUGUST 2024

NORTH INIAN PASS CURRENTS

Currents in Knots Alaska Daylight Saving Time

Day	Slack	MAX Current		Slack	MAX Current		Slack	MAX Current		Slack	MAX Current		Slack
		Time H.M.	Vel Knots		Time H.M.	Vel Knots		Time H.M.	Vel Knots		Time H.M.	Vel Knots	
1	Th		0348 2.1E	0654	1018 1.0F	1230	1630 1.8E	1900	2048 1.1F				
2	Fr	0012	0436 2.3E	0736	0936 1.1F	1312	1712 2.1E	1948	2136 1.2F				
3	Sa	0048	0512 2.4E	0818	1000 1.1F	1348	1748 2.4E	2036	2212 1.2F				
4	Su	0124	0536 2.5E	0900	1030 1.1F	1418	1818 2.5E	2118	2248 1.1F				
5	Mo	0148	0606 2.6E	0942	1106 1.0F	1442	1842 2.6E	2206	2330 1.0F				
6	Tu	0218	0636 2.7E	1018	1148 0.9F	1506	1912 2.6E	2248					
7	We		0018 0.9F	0248	0706 2.7E	1100	1230 0.9F	1530	1942 2.6E	2336			
8	Th		0106 0.9F	0330	0742 2.6E	1142	1324 0.9F	1554	2012 2.5E				
9	Fr	0024	0154 0.9F	0412	0812 2.5E	1218	1412 1.0F	1630	2042 2.4E				
10	Sa	0106	0242 0.9F	0454	0848 2.1E	1254	1454 1.0F	1712	2124 2.1E				
11	Su	0154	0330 0.8F	0536	0936 1.7E	1330	1542 0.9F	1754	2212 1.8E				
12	Mo	0248	0418 0.6F	0624	1030 1.2E	1424	1636 0.8F	1900	2312 1.6E				
13	Tu	0354	0518 0.5F	0824	1136 0.9E	1542	1736 0.7F	2042					
14	We		0018 1.5E	0506	0624 0.4F	1018	1242 0.9E	1706	1848 0.7F	2212			
15	Th		0112 1.6E	0600	0730 0.5F	1124	1354 1.0E	1806	1948 0.8F	2306			
16	Fr		0212 1.8E	0648	0824 0.7F	1206	1524 1.3E	1900	2042 1.0F	2342			
17	Sa		0318 2.0E	0730	0906 0.9F	1236	1630 1.7E	1942	2124 1.1F				
18	Su	0012	0412 2.4E	0806	0942 1.0F	1254	1706 2.1E	2030	2206 1.2F				
19	Mo	0042	0500 2.7E	0848	1018 1.1F	1306	1742 2.4E	2112	2248 1.2F				
20	Tu	0112	0542 3.0E	0924	1100 1.1F	1330	1824 2.7E	2154	2330 1.1F				
21	We	0154	0624 3.1E	1006	1142 1.1F	1412	1900 2.8E	2242					
22	Th		0018 1.1F	0254	0712 3.1E	1048	1236 1.1F	1512	1942 2.9E	2330			
23	Fr		0112 1.0F	0354	0754 2.9E	1136	1324 1.2F	1606	2024 2.8E				
24	Sa	0024	0206 1.0F	0454	0836 2.5E	1218	1418 1.2F	1700	2112 2.5E				
25	Su	0118	0300 1.0F	0600	0924 2.0E	1312	1512 1.2F	1806	2200 2.1E				
26	Mo	0218	0354 0.8F	0724	1030 1.5E	1406	1606 1.1F	1924	2306 1.8E				
27	Tu	0318	0448 0.7F	0900	1148 1.2E	1518	1706 0.9F	2100					
28	We		0024 1.6E	0430	0836 0.7F	1024	1318 1.2E	1636	1818 0.8F	2218			
29	Th		0142 1.6E	0536	0924 0.9F	1130	1518 1.4E	1748	1936 0.9F	2318			
30	Fr		0336 1.8E	0630	1006 1.0F	1212	1612 1.8E	1842	2036 1.0F	2354			
31	Sa		0418 2.0E	0712	1006 1.0F	1242	1654 2.2E	1930	2118 1.1F				

NORTH INIAN PASS

Current directions: Flood 069° T Ebb 131° T

SEPTEMBER 2024

NORTH INIAN PASS CURRENTS

Currents in Knots Alaska Daylight Saving Time

Day	Slack	MAX Current		Slack	MAX Current		Slack	MAX Current		Slack	MAX Current		Slack
		Time H.M.	Vel Knots		Time H.M.	Vel Knots		Time H.M.	Vel Knots		Time H.M.	Vel Knots	
1	Su	0024	0448 2.3E	0754	0936 1.0F	1306	1724 2.4E	2012	2154 1.2F				
2	Mo	0048	0506 2.5E	0836	1006 1.0F	1324	1748 2.5E	2054	2224 1.1F				
3	Tu	0106	0530 2.6E	0912	1042 1.0F	1330	1812 2.6E	2136	2306 1.1F				
4	We	0124	0600 2.7E	0954	1118 1.0F	1342	1836 2.7E	2218	2348 1.0F				
5	Th	0200	0636 2.7E	1030	1200 0.9F	1418	1906 2.7E	2306					
6	Fr		0030 0.9F	0248	0712 2.6E	1106	1248 0.9F	1506	1942 2.6E	2348			
7	Sa		0124 0.8F	0336	0748 2.4E	1142	1336 1.0F	1600	2018 2.5E				
8	Su	0036	0212 0.8F	0424	0830 2.0E	1218	1430 1.0F	1648	2054 2.2E				
9	Mo	0118	0300 0.8F	0512	0912 1.6E	1254	1512 1.0F	1736	2142 1.9E				
10	Tu	0206	0348 0.7F	0606	1000 1.1E	1342	1606 0.9F	1842	2242 1.6E				
11	We	0306	0442 0.5F	0812	1112 0.9E	1506	1706 0.7F	2018	2348 1.4E				
12	Th	0418	0542 0.4F	0954	1224 0.9E	1636	1818 0.7F	2148					
13	Fr		0048 1.5E	0524	0648 0.5F	1100	1330 1.1E	1742	1924 0.7F	2242			
14	Sa		0142 1.7E	0618	0748 0.6F	1136	1448 1.4E	1836	2018 0.9F	2324			
15	Su		0242 2.1E	0700	0836 0.8F	1200	1554 1.9E	1924	2106 1.1F	2354			
16	Mo		0342 2.4E	0742	0918 1.0F	1218	1636 2.3E	2006	2148 1.2F				
17	Tu	0024	0430 2.8E	0824	1000 1.2F	1230	1718 2.6E	2048	2224 1.3F				
18	We	0054	0518 3.0E	0900	1036 1.2F	1254	1800 2.9E	2136	2306 1.2F				
19	Th	0136	0606 3.0E	0942	1118 1.2F	1336	1842 3.0E	2218	2354 1.1F				
20	Fr	0236	0654 2.9E	1024	1206 1.2F	1442	1924 3.0E	2312					
21	Sa		0048 1.0F	0348	0736 2.7E	1112	1300 1.2F	1554	2006 2.8E				
22	Su	0006	0142 1.0F	0500	0824 2.3E	1200	1400 1.2F	1700	2048 2.5E				
23	Mo	0100	0236 0.9F	0606	0912 1.9E	1254	1454 1.2F	1806	2136 2.1E				
24	Tu	0154	0330 0.9F	0718	1012 1.4E	1354	1548 1.1F	1918	2242 1.7E				
25	We	0248	0424 0.7F	0836	1136 1.2E	1500	1648 0.9F	2036	2354 1.5E				
26	Th	0354	0524 0.6F	0954	1312 1.2E	1618	1754 0.8F	2154					
27	Fr		0100 1.4E	0500	0900 0.8F	1054	1454 1.5E	1724	1912 0.8F	2248			
28	Sa		0224 1.6E	0600	0936 0.8F	1130	1548 1.8E	1818	2018 0.9F	2324			
29	Su		0342 1.8E	0648	0836 0.8F	1200	1624 2.1E	1906	2054 1.0F	2354			
30	Mo		0406 2.1E	0730	0906 0.9F	1218	1654 2.3E	1948	2124 1.1F				

Current directions: Flood 069° T Ebb 131° T

OCTOBER 2024

NORTH INIAN PASS CURRENTS

Currents in Knots Alaska Daylight Saving Time

		MAX Current				MAX Current				MAX Current			
Day	Slack	Time H.M.	Vel Knots	Slack	Time H.M.	Vel Knots	Slack	Time H.M.	Vel Knots	Slack	Time H.M.	Vel Knots	Slack
1	Tu	0012	0424 2.3E	0806	0936 1.0F	1230	1712 2.5E	2030	2200 1.2F				
2	We	0030	0500 2.5E	0848	1012 1.0F	1236	1736 2.6E	2112	2236 1.1F				
3	Th	0054	0530 2.6E	0924	1054 1.0F	1254	1806 2.7E	2154	2318 1.0F				
4	Fr	0130	0606 2.5E	1000	1130 1.0F	1336	1836 2.7E	2236					
5	Sa		0000 0.9F	0218	0648 2.4E	1036	1218 1.0F	1430	1918 2.7E	2318			
6	Su		0054 0.8F	0318	0730 2.2E	1112	1312 1.0F	1536	1954 2.5E				
7	Mo	0000	0142 0.8F	0412	0812 1.9E	1148	1400 1.0F	1630	2036 2.3E				
8	Tu	0042	0230 0.8F	0506	0854 1.6E	1236	1454 1.0F	1730	2118 1.9E				
9	We	0130	0318 0.8F	0600	0942 1.2E	1336	1542 0.9F	1830	2212 1.7E				
10	Th	0224	0406 0.7F	0730	1048 1.0E	1448	1642 0.8F	1948	2312 1.5E				
11	Fr	0330	0506 0.6F	0906	1200 1.1E	1606	1748 0.7F	2112					
12	Sa		0018 1.6E	0442	0606 0.5F	1012	1306 1.3E	1718	1854 0.7F	2212			
13	Su		0112 1.8E	0542	0712 0.6F	1054	1406 1.6E	1812	1954 0.9F	2300			
14	Mo		0212 2.1E	0630	0806 0.8F	1124	1512 2.0E	1900	2042 1.1F	2336			
15	Tu		0312 2.4E	0718	0854 1.0F	1148	1606 2.4E	1942	2124 1.2F				
16	We	0012	0406 2.6E	0800	0936 1.2F	1206	1654 2.7E	2030	2206 1.3F				
17	Th	0048	0500 2.8E	0836	1018 1.3F	1236	1736 3.0E	2112	2248 1.2F				
18	Fr	0136	0548 2.8E	0924	1100 1.3F	1318	1818 3.0E	2200	2330 1.1F				
19	Sa	0248	0642 2.7E	1006	1142 1.2F	1430	1906 3.0E	2248					
20	Su		0024 1.0F	0400	0730 2.5E	1054	1236 1.1F	1548	1948 2.8E	2342			
21	Mo		0118 0.9F	0506	0812 2.2E	1148	1336 1.1F	1654	2030 2.5E				
22	Tu	0036	0218 0.9F	0606	0900 1.9E	1248	1436 1.1F	1800	2118 2.1E				
23	We	0124	0306 0.9F	0700	0954 1.6E	1342	1530 1.0F	1900	2206 1.7E				
24	Th	0218	0354 0.8F	0800	1112 1.4E	1448	1624 0.9F	2000	2306 1.4E				
25	Fr	0318	0448 0.6F	0900	1236 1.4E	1554	1724 0.7F	2106					
26	Sa		0012 1.4E	0424	0548 0.6F	1000	1354 1.5E	1654	1830 0.7F	2200			
27	Su		0106 1.5E	0524	0654 0.6F	1042	1500 1.7E	1754	1930 0.8F	2242			
28	Mo		0154 1.7E	0618	0748 0.7F	1112	1548 1.9E	1842	2018 0.9F	2318			
29	Tu		0248 1.9E	0700	0830 0.8F	1130	1612 2.2E	1924	2100 1.0F	2342			
30	We		0336 2.1E	0736	0912 0.9F	1148	1624 2.4E	2006	2136 1.1F				
31	Th	0012	0424 2.2E	0818	0948 1.1F	1200	1700 2.5E	2042	2212 1.1F				

NORTH INIAN PASS

Current directions: Flood 069° T Ebb 131° T

NOVEMBER 2024

NORTH INIAN PASS CURRENTS

Currents in Knots Alaska Daylight Saving Time Ends Nov 3 at 0200

Day	Slack	MAX Current		Slack	MAX Current		Slack	MAX Current		Slack	MAX Current		Slack
		Time H.M.	Vel Knots		Time H.M.	Vel Knots		Time H.M.	Vel Knots		Time H.M.	Vel Knots	
1	Fr	0036	0506 2.3E	0854	1024 1.1F	1230	1730 2.6E	2124	2254 1.0F				
2	Sa	0112	0548 2.2E	0930	1106 1.1F	1312	1812 2.7E	2206	2336 0.9F				
3	Su	0100	0530 2.1E	0912	1054 1.0F	1306	1754 2.6E	2148	2324 0.8F				
4	Mo	0212	0612 2.0E	0954	1142 0.9F	1412	1830 2.5E	2230					
5	Tu		0012 0.8F	0318	0654 1.9E	1036	1236 0.9F	1518	1912 2.3E	2312			2312
6	We		0106 0.9F	0412	0742 1.7E	1130	1330 0.9F	1612	1954 2.1E	2354			2354
7	Th		0148 0.9F	0448	0824 1.5E	1224	1424 0.9F	1706	2042 1.9E				
8	Fr	0042	0236 0.8F	0530	0924 1.4E	1324	1512 0.8F	1800	2142 1.7E				
9	Sa	0142	0330 0.7F	0636	1030 1.4E	1436	1612 0.7F	1912	2242 1.8E				
10	Su	0254	0430 0.6F	0800	1130 1.5E	1542	1718 0.7F	2030	2342 1.9E				
11	Mo	0400	0530 0.7F	0906	1230 1.8E	1642	1818 0.8F	2130					
12	Tu		0036 2.0E	0500	0630 0.8F	0948	1330 2.1E	1736	1918 1.0F	2218			2218
13	We		0142 2.2E	0548	0724 1.0F	1024	1436 2.4E	1824	2006 1.2F	2306			2306
14	Th		0248 2.3E	0630	0812 1.2F	1054	1530 2.7E	1906	2048 1.2F	2354			2354
15	Fr		0348 2.4E	0718	0854 1.3F	1130	1618 2.9E	1954	2130 1.2F				
16	Sa	0048	0442 2.5E	0800	0942 1.3F	1218	1706 3.0E	2042	2212 1.1F				
17	Su	0200	0530 2.4E	0848	1024 1.2F	1330	1748 2.9E	2130	2300 1.0F				
18	Mo	0300	0618 2.4E	0942	1118 1.1F	1448	1830 2.7E	2218	2354 0.9F				
19	Tu	0354	0706 2.2E	1036	1218 1.0F	1548	1912 2.5E	2312					
20	We		0048 0.9F	0442	0748 2.1E	1136	1318 1.0F	1636	1954 2.2E				
21	Th	0000	0142 0.9F	0530	0830 1.8E	1230	1406 0.9F	1724	2036 1.9E				
22	Fr	0048	0224 0.8F	0612	0924 1.6E	1324	1500 0.8F	1806	2124 1.6E				
23	Sa	0136	0312 0.7F	0654	1030 1.5E	1418	1548 0.7F	1854	2218 1.5E				
24	Su	0236	0406 0.6F	0742	1124 1.5E	1524	1648 0.6F	1954	2312 1.5E				
25	Mo	0342	0506 0.5F	0830	1206 1.6E	1624	1748 0.6F	2054					
26	Tu		0000 1.6E	0436	0600 0.6F	0912	1254 1.8E	1712	1842 0.7F	2142			2142
27	We		0048 1.6E	0524	0654 0.7F	0948	1342 2.0E	1800	1930 0.9F	2224			2224
28	Th		0148 1.7E	0606	0742 0.9F	1018	1442 2.2E	1842	2012 1.0F	2300			2300
29	Fr		0248 1.8E	0648	0824 1.1F	1048	1524 2.4E	1918	2054 1.1F	2336			2336
30	Sa		0348 1.9E	0730	0906 1.1F	1118	1606 2.5E	2000	2130 1.0F				

Current directions: Flood 069° T Ebb 131° T

DECEMBER 2024

NORTH INIAN PASS CURRENTS

Currents in Knots

Alaska Standard Time

Day	Slack	MAX Current		Slack	MAX Current		Slack	MAX Current		Slack	MAX Current		Slack
		Time H.M.	Vel Knots		Time H.M.	Vel Knots		Time H.M.	Vel Knots		Time H.M.	Vel Knots	
1	Su	0012	0430 1.9E	0806	0948 1.1F	1200	1648 2.6E	2042	2212 1.0F				
2	Mo	0106	0518 2.0E	0854	1030 1.0F	1248	1730 2.6E	2118	2254 0.9F				
3	Tu	0218	0600 2.0E	0936	1118 0.9F	1354	1812 2.6E	2200	2342 0.9F				
4	We	0306	0642 2.0E	1024	1212 0.9F	1500	1854 2.5E	2242					
5	Th		0036 0.9F	0348	0724 2.0E	1118	1306 0.9F	1548	1936 2.4E	2324			
6	Fr		0124 1.0F	0412	0806 1.9E	1206	1400 0.9F	1630	2018 2.2E				
7	Sa	0012	0212 1.0F	0442	0854 1.8E	1300	1448 0.9F	1712	2112 2.0E				
8	Su	0106	0300 0.9F	0524	0954 1.7E	1400	1542 0.8F	1818	2212 1.9E				
9	Mo	0206	0354 0.8F	0624	1100 1.8E	1512	1642 0.7F	1948	2312 1.8E				
10	Tu	0318	0454 0.8F	0806	1200 1.9E	1618	1748 0.7F	2112					
11	We		0012 1.8E	0424	0600 0.8F	0918	1300 2.1E	1712	1854 0.9F	2212			
12	Th		0118 1.9E	0518	0700 1.0F	1012	1412 2.4E	1806	1948 1.1F	2312			
13	Fr		0242 2.0E	0606	0754 1.2F	1054	1518 2.6E	1854	2036 1.2F				
14	Sa	0006	0348 2.1E	0700	0836 1.3F	1142	1606 2.8E	1936	2112 1.2F				
15	Su	0100	0442 2.3E	0748	0924 1.3F	1230	1654 2.8E	2024	2154 1.1F				
16	Mo	0200	0530 2.4E	0836	1012 1.2F	1336	1736 2.8E	2106	2236 1.0F				
17	Tu	0248	0612 2.4E	0930	1100 1.0F	1430	1812 2.7E	2154	2324 0.9F				
18	We	0330	0654 2.4E	1024	1154 0.9F	1518	1848 2.5E	2242					
19	Th		0018 0.9F	0412	0730 2.3E	1118	1254 0.9F	1600	1924 2.3E	2330			
20	Fr		0106 0.9F	0442	0806 2.2E	1206	1342 0.9F	1636	2000 2.1E				
21	Sa	0012	0154 0.9F	0506	0842 1.9E	1254	1424 0.8F	1706	2042 1.9E				
22	Su	0100	0236 0.8F	0530	0930 1.8E	1348	1512 0.7F	1742	2124 1.7E				
23	Mo	0148	0324 0.7F	0554	1018 1.6E	1442	1606 0.6F	1836	2224 1.5E				
24	Tu	0248	0424 0.6F	0648	1112 1.6E	1542	1706 0.5F	2000	2318 1.4E				
25	We	0354	0518 0.6F	0812	1200 1.7E	1642	1806 0.6F	2118					
26	Th		0012 1.3E	0448	0618 0.7F	0918	1254 1.8E	1730	1906 0.7F	2218			
27	Fr		0112 1.3E	0536	0712 0.9F	1006	1348 2.0E	1818	1954 0.9F	2300			
28	Sa		0230 1.4E	0624	0800 1.0F	1042	1454 2.2E	1900	2036 1.0F	2342			
29	Su		0336 1.6E	0706	0848 1.1F	1118	1542 2.4E	1936	2112 1.0F				
30	Mo	0024	0424 1.8E	0748	0930 1.1F	1154	1624 2.5E	2018	2148 1.0F				
31	Tu	0106	0506 2.0E	0836	1012 1.0F	1236	1706 2.6E	2054	2230 1.0F				

NORTH INIAN PASS

Current directions: Flood 069° T Ebb 131° T

MAY 2024

TRACY ARM BAR CURRENTS

Currents in KnotsAlaska Daylight Saving Time

Day	MAX Current			MAX Current			MAX Current			MAX Current			
	Slack	Time H.M.	Vel Knots	Slack	Time H.M.	Vel Knots	Slack	Time H.M.	Vel Knots	Slack	Time H.M.	Vel Knots	
1 We	0136	0306	0.6F	0542	1142	2.2E	1442	1654	0.6F	2054			
2 Th		0024	1.6E	0254	0418	0.4F	0736	1248	2.3E	1548	1900	0.7F	2206
3 Fr		0124	2.0E	0424	0718	0.5F	1000	1342	2.4E	1654	2006	1.0F	2300
4 Sa		0218	2.5E	0536	0836	0.9F	1118	1442	2.6E	1748	2048	1.2F	2342
5 Su		0306	2.9E	0630	0930	1.3F	1218	1530	2.7E	1830	2130	1.5F	
6 Mo	0024	0400	3.3E	0718	1012	1.6F	1312	1624	2.8E	1912	2206	1.6F	
7 Tu	0106	0442	3.6E	0800	1100	1.7F	1400	1706	2.8E	1948	2242	1.6F	
8 We	0142	0530	3.7E	0842	1136	1.7F	1448	1754	2.7E	2030	2318	1.6F	
9 Th	0218	0612	3.7E	0924	1218	1.6F	1530	1836	2.5E	2112	2354	1.5F	
10 Fr	0254	0654	3.5E	1006	1254	1.4F	1612	1918	2.2E	2154			
11 Sa		0030	1.3F	0330	0736	3.2E	1054	1336	1.2F	1654	2012	1.9E	2236
12 Su		0054	1.0F	0400	0830	2.8E	1142	1424	0.9F	1742	2106	1.7E	2330
13 Mo		0118	0.8F	0430	0924	2.5E	1236	1512	0.6F	1836	2200	1.5E	
14 Tu	0030	0200	0.5F	0454	1024	2.2E	1336	1606	0.4F	1942	2300	1.5E	
15 We	0142	0248	0.2F	0518	1124	2.0E	1448	1924	0.4F	2048			
16 Th		0000	1.6E	0336	* *		0812	1224	1.9E	1606	2012	0.5F	2148
17 Fr		0100	1.8E	0554	0836	0.3F	0948	1318	1.9E	1706	2048	0.6F	2236
18 Sa		0148	2.0E	0624	0918	0.5F	1054	1412	2.0E	1742	2112	0.7F	2318
19 Su		0236	2.3E	0642	0954	0.7F	1148	1500	2.1E	1812	2106	0.8F	2354
20 Mo		0324	2.6E	0706	1012	0.9F	1236	1548	2.1E	1842	2130	0.9F	
21 Tu	0024	0406	2.8E	0730	1024	1.0F	1318	1630	2.1E	1912	2154	1.0F	
22 We	0048	0448	3.0E	0800	1048	1.1F	1400	1712	2.2E	1942	2218	1.1F	
23 Th	0112	0530	3.1E	0830	1118	1.2F	1436	1754	2.1E	2018	2242	1.2F	
24 Fr	0136	0606	3.1E	0906	1148	1.3F	1512	1830	2.0E	2100	2306	1.2F	
25 Sa	0206	0642	3.0E	0948	1224	1.3F	1548	1912	1.9E	2142	2342	1.2F	
26 Su	0242	0724	2.9E	1030	1254	1.2F	1624	2000	1.8E	2224			
27 Mo		0024	1.2F	0318	0812	2.8E	1118	1342	1.1F	1712	2054	1.7E	2318
28 Tu		0112	1.1F	0406	0906	2.6E	1212	1436	1.0F	1800	2154	1.7E	
29 We	0018	0206	0.9F	0454	1012	2.4E	1306	1530	0.9F	1912	2254	1.8E	
30 Th	0130	0312	0.7F	0600	1112	2.3E	1406	1636	0.9F	2018	2354	2.0E	
31 Fr	0242	0454	0.5F	0754	1218	2.3E	1506	1800	0.9F	2118			

Current directions: Flood 060° T Ebb 226° T

JUNE 2024

TRACY ARM BAR CURRENTS

Currents in Knots Alaska Daylight Saving Time

		MAX Current				MAX Current				MAX Current				
Day	Slack	Time H.M.	Vel Knots	Slack	Time H.M.	Vel Knots	Slack	Time H.M.	Vel Knots	Slack	Time H.M.	Vel Knots	Slack	
1	Sa	0054	2.3E	0406	0654	0.6F	0942	1318	2.2E	1606	1912	1.0F	2212	
2	Su	0148	2.7E	0524	0824	0.9F	1054	1412	2.3E	1700	2012	1.1F	2306	
3	Mo	0242	3.0E	0618	0924	1.1F	1200	1506	2.3E	1754	2054	1.2F	2354	
4	Tu	0330	3.3E	0712	1012	1.3F	1254	1600	2.3E	1842	2142	1.3F		
5	We	0036	0418	3.5E	0754	1054	1.4F	1348	1648	2.3E	1924	2218	1.3F	
6	Th	0118	0506	3.5E	0836	1136	1.4F	1436	1736	2.3E	2006	2300	1.3F	
7	Fr	0200	0554	3.5E	0918	1212	1.4F	1518	1818	2.2E	2048	2336	1.2F	
8	Sa	0236	0636	3.3E	0954	1248	1.2F	1600	1900	2.1E	2136			
9	Su		0012	1.1F	0312	0718	3.1E	1036	1324	1.1F	1642	1948	2.0E	2218
10	Mo		0042	0.9F	0348	0806	2.8E	1118	1406	0.9F	1724	2042	1.8E	2312
11	Tu		0118	0.8F	0418	0854	2.5E	1200	1448	0.8F	1806	2130	1.7E	
12	We	0006	0154	0.6F	0448	0948	2.3E	1248	1524	0.7F	1848	2224	1.7E	
13	Th	0106	0242	0.4F	0518	1042	2.0E	1336	1606	0.6F	1942	2324	1.8E	
14	Fr	0212	0336	0.2F	0606	1142	1.9E	1424	1648	0.5F	2036			
15	Sa		0018	1.9E	0336	0530	0.1F	0830	1236	1.8E	1518	1754	0.5F	2124
16	Su		0106	2.1E	0506	0830	0.3F	1000	1330	1.7E	1612	1906	0.5F	2212
17	Mo		0200	2.3E	0600	0912	0.5F	1106	1424	1.7E	1700	1954	0.6F	2254
18	Tu		0248	2.5E	0636	0930	0.6F	1206	1512	1.8E	1748	2036	0.7F	2330
19	We		0336	2.7E	0706	0954	0.8F	1254	1600	1.8E	1836	2112	0.8F	
20	Th	0006	0424	2.9E	0742	1030	1.0F	1342	1648	1.9E	1918	2148	1.0F	
21	Fr	0042	0506	3.1E	0818	1106	1.1F	1424	1736	2.0E	1954	2224	1.1F	
22	Sa	0124	0548	3.2E	0854	1142	1.2F	1506	1812	2.0E	2042	2300	1.2F	
23	Su	0200	0630	3.2E	0936	1224	1.3F	1548	1900	2.1E	2124	2342	1.2F	
24	Mo	0248	0712	3.2E	1018	1306	1.3F	1624	1942	2.1E	2218			
25	Tu		0030	1.2F	0330	0800	3.0E	1106	1348	1.3F	1706	2036	2.1E	2306
26	We		0118	1.1F	0418	0854	2.8E	1154	1430	1.3F	1748	2130	2.1E	
27	Th	0006	0218	1.0F	0512	0948	2.6E	1242	1518	1.2F	1836	2224	2.2E	
28	Fr	0112	0330	0.8F	0618	1042	2.4E	1330	1606	1.1F	1936	2324	2.4E	
29	Sa	0224	0442	0.7F	0748	1148	2.1E	1424	1700	1.0F	2030			
30	Su		0024	2.6E	0342	0618	0.6F	0918	1248	2.0E	1524	1818	0.9F	2130

TRACY ARM BAR

Currents equal to or greater than **3.0** knots shown in **bold**.

JULY 2024

TRACY ARM BAR CURRENTS

Currents in Knots Alaska Daylight Saving Time

		MAX Current				MAX Current				MAX Current				
Day	Slack	Time H.M.	Vel Knots	Slack	Time H.M.	Vel Knots	Slack	Time H.M.	Vel Knots	Slack	Time H.M.	Vel Knots	Slack	
1	Mo	0118	2.7E	0506	0824	0.7F	1036	1342	1.9E	1624	1936	0.9F	2230	
2	Tu	0218	2.9E	0618	0930	1.0F	1148	1442	1.9E	1724	2030	0.9F	2324	
3	We	0306	3.1E	0712	1024	1.1F	1248	1536	1.9E	1824	2124	1.0F		
4	Th	0018	0400	3.2E	0754	1112	1.2F	1336	1630	2.0E	1912	2212	1.1F	
5	Fr	0106	0448	3.3E	0836	1148	1.3F	1424	1718	2.1E	1954	2254	1.1F	
6	Sa	0148	0536	3.3E	0912	1218	1.2F	1506	1800	2.2E	2042	2330	1.1F	
7	Su	0230	0618	3.2E	0948	1248	1.2F	1548	1842	2.2E	2124			
8	Mo		0006	1.0F	0306	0700	3.1E	1018	1312	1.1F	1618	1924	2.1E	2206
9	Tu		0042	1.0F	0342	0742	2.9E	1054	1342	1.1F	1654	2012	2.1E	2248
10	We		0112	0.9F	0406	0824	2.6E	1124	1406	1.0F	1724	2100	2.0E	2336
11	Th		0142	0.8F	0436	0912	2.3E	1206	1430	0.9F	1748	2148	2.0E	
12	Fr	0024	0212	0.7F	0500	1000	2.0E	1242	1448	0.9F	1812	2236	1.9E	
13	Sa	0124	0300	0.5F	0536	1054	1.8E	1330	1518	0.8F	1836	2330	1.9E	
14	Su	0224	0336	0.4F	0618	1154	1.6E	1418	1554	0.7F	1912			
15	Mo		0024	2.0E	0330	0442	0.2F	0812	1248	1.4E	1512	1642	0.6F	2012
16	Tu		0124	2.1E	0454	0736	0.2F	1024	1348	1.4E	1606	1736	0.5F	2124
17	We		0212	2.3E	0606	0930	0.4F	1136	1442	1.5E	1712	1942	0.5F	2236
18	Th		0306	2.5E	0654	1000	0.7F	1236	1536	1.6E	1806	2042	0.7F	2336
19	Fr		0400	2.8E	0730	1024	0.9F	1324	1624	1.8E	1854	2136	0.9F	
20	Sa	0030	0448	3.1E	0806	1100	1.1F	1406	1712	2.0E	1942	2224	1.1F	
21	Su	0118	0530	3.3E	0842	1136	1.3F	1448	1800	2.3E	2024	2312	1.3F	
22	Mo	0206	0612	3.4E	0924	1212	1.5F	1530	1842	2.4E	2112	2354	1.4F	
23	Tu	0254	0654	3.4E	1000	1248	1.6F	1606	1924	2.6E	2200			
24	We		0042	1.5F	0342	0742	3.2E	1042	1330	1.6F	1642	2012	2.6E	2254
25	Th		0130	1.4F	0430	0830	3.0E	1124	1406	1.6F	1718	2100	2.7E	2348
26	Fr		0218	1.2F	0518	0918	2.6E	1206	1448	1.4F	1800	2154	2.6E	
27	Sa	0048	0318	1.0F	0612	1018	2.3E	1254	1524	1.2F	1842	2254	2.6E	
28	Su	0154	0418	0.7F	0730	1118	1.9E	1348	1606	1.0F	1942	2354	2.6E	
29	Mo	0318	0548	0.5F	0900	1218	1.7E	1448	1718	0.7F	2048			
30	Tu		0054	2.6E	0506	0836	0.6F	1024	1324	1.6E	1554	1906	0.6F	2200
31	We		0154	2.7E	0630	0936	0.8F	1136	1424	1.6E	1712	2036	0.7F	2306

Current directions: Flood 060° T Ebb 226° T

AUGUST 2024

TRACY ARM BAR CURRENTS

Currents in Knots Alaska Daylight Saving Time

Day	Slack	MAX Current		Slack	MAX Current		Slack	MAX Current		Slack	MAX Current		Slack
		Time H.M.	Vel Knots		Time H.M.	Vel Knots		Time H.M.	Vel Knots		Time H.M.	Vel Knots	
1	Th		0248 2.8E	0724	1030 1.0F	1236	1518 1.7E	1830	2148 0.8F				
2	Fr	0006	0342 2.9E	0800	1112 1.2F	1324	1612 1.9E	1918	2230 0.9F				
3	Sa	0100	0436 3.0E	0836	1148 1.2F	1406	1700 2.1E	2000	2306 1.0F				
4	Su	0142	0518 3.1E	0906	1218 1.3F	1448	1742 2.3E	2036	2330 1.1F				
5	Mo	0224	0600 3.1E	0924	1224 1.2F	1518	1824 2.4E	2106					
6	Tu		0000 1.1F	0254	0636 3.1E	0948	1242 1.2F	1548	1900 2.4E	2142			
7	We		0024 1.1F	0324	0718 2.9E	1018	1300 1.2F	1612	1936 2.4E	2224			
8	Th		0054 1.1F	0354	0754 2.6E	1048	1318 1.2F	1630	2018 2.3E	2306			
9	Fr		0112 1.0F	0418	0836 2.3E	1124	1336 1.1F	1642	2100 2.2E	2348			
10	Sa		0142 0.9F	0436	0918 2.0E	1200	1354 1.1F	1700	2148 2.1E				
11	Su	0036	0218 0.8F	0506	1006 1.7E	1242	1424 1.0F	1718	2236 2.0E				
12	Mo	0130	0300 0.6F	0536	1106 1.4E	1330	1506 0.9F	1748	2342 1.9E				
13	Tu	0236	0348 0.4F	0612	1212 1.2E	1424	1554 0.7F	1830					
14	We		0048 2.0E	0354	0454 0.1F	0936	1318 1.2E	1530	1648 0.5F	1948			
15	Th		0148 2.2E	0542	0942 0.3F	1112	1418 1.3E	1642	1818 0.4F	2154			
16	Fr		0242 2.4E	0636	1012 0.6F	1212	1512 1.6E	1748	2036 0.6F	2324			
17	Sa		0336 2.8E	0712	1018 1.0F	1300	1606 1.9E	1842	2130 1.0F				
18	Su	0024	0424 3.1E	0748	1048 1.3F	1342	1654 2.3E	1930	2224 1.3F				
19	Mo	0118	0512 3.4E	0824	1118 1.5F	1424	1736 2.7E	2012	2306 1.6F				
20	Tu	0206	0554 3.5E	0900	1148 1.7F	1500	1818 2.9E	2100	2348 1.7F				
21	We	0254	0636 3.5E	0936	1224 1.8F	1530	1900 3.1E	2148					
22	Th		0036 1.8F	0342	0718 3.3E	1012	1300 1.8F	1606	1942 3.2E	2236			
23	Fr		0118 1.7F	0424	0800 2.9E	1054	1336 1.7F	1642	2030 3.1E	2330			
24	Sa		0206 1.4F	0512	0854 2.5E	1136	1406 1.5F	1718	2124 2.9E				
25	Su	0024	0254 1.1F	0600	0948 2.1E	1218	1442 1.2F	1754	2218 2.7E				
26	Mo	0130	0354 0.7F	0706	1048 1.7E	1312	1518 0.9F	1842	2324 2.5E				
27	Tu	0254	0518 0.4F	0842	1154 1.5E	1418	1600 0.5F	2006					
28	We		0030 2.4E	0518	0830 0.6F	1012	1300 1.4E	1542	2006 0.3F	2142			
29	Th		0130 2.4E	0636	0930 0.8F	1124	1400 1.5E	1800	2124 0.6F	2300			
30	Fr		0230 2.5E	0718	1018 1.0F	1218	1500 1.7E	1900	2212 0.8F				
31	Sa	0000	0324 2.7E	0754	1054 1.2F	1306	1548 2.0E	1930	2248 1.0F				

Current directions: Flood 060° T Ebb 226° T

TRACY ARM BAR

SEPTEMBER 2024

TRACY ARM BAR CURRENTS

Currents in KnotsAlaska Daylight Saving Time

Day	Slack	MAX Current		Slack	MAX Current		Slack	MAX Current		Slack	MAX Current		Slack
		Time H.M.	Vel Knots		Time H.M.	Vel Knots		Time H.M.	Vel Knots		Time H.M.	Vel Knots	
1 Su	0048	0412	2.9E	0818	1130	1.3F	1342	1636	2.3E	2000	2306	1.1F	
2 Mo	0130	0454	3.0E	0836	1148	1.3F	1412	1718	2.5E	2024	2324	1.2F	
3 Tu	0206	0536	3.0E	0854	1148	1.3F	1442	1754	2.7E	2048	2342	1.2F	
4 We	0242	0612	3.0E	0912	1200	1.3F	1506	1830	2.7E	2124			
5 Th		0006	1.3F	0312	0648	2.8E	0936	1218	1.3F	1524	1906	2.7E	2154
6 Fr		0024	1.2F	0336	0724	2.5E	1006	1230	1.3F	1536	1942	2.6E	2230
7 Sa		0048	1.2F	0354	0754	2.2E	1042	1242	1.3F	1548	2018	2.4E	2312
8 Su		0112	1.1F	0412	0830	1.9E	1118	1312	1.2F	1606	2100	2.2E	
9 Mo	0000	0142	1.0F	0436	0918	1.5E	1200	1348	1.1F	1630	2148	2.0E	
10 Tu	0054	0224	0.8F	0506	1024	1.2E	1248	1430	0.9F	1700	2254	1.9E	
11 We	0154	0312	0.5F	0536	1142	1.1E	1354	1518	0.7F	1736			
12 Th		0012	1.9E	0312	0412	0.2F	0806	1254	1.1E	1500	1618	0.4F	1842
13 Fr		0118	2.1E	0500	0918	0.4F	1048	1354	1.4E	1624	1842	0.3F	2136
14 Sa		0218	2.4E	0606	0942	0.7F	1148	1448	1.8E	1736	2030	0.7F	2318
15 Su		0312	2.8E	0642	0948	1.1F	1230	1542	2.2E	1830	2124	1.1F	
16 Mo	0018	0400	3.1E	0718	1018	1.4F	1312	1624	2.7E	1918	2212	1.5F	
17 Tu	0112	0448	3.3E	0754	1048	1.7F	1348	1712	3.1E	2000	2254	1.8F	
18 We	0200	0530	3.4E	0824	1118	1.9F	1424	1754	3.4E	2048	2336	1.9F	
19 Th	0248	0612	3.4E	0900	1154	1.9F	1454	1830	3.6E	2130			
20 Fr		0018	1.9F	0330	0654	3.1E	0942	1224	1.9F	1530	1912	3.5E	2218
21 Sa		0100	1.8F	0412	0736	2.8E	1018	1300	1.7F	1606	2000	3.3E	2306
22 Su		0148	1.5F	0500	0824	2.3E	1100	1330	1.4F	1636	2054	3.0E	
23 Mo	0000	0230	1.1F	0548	0924	1.9E	1148	1400	1.1F	1712	2154	2.6E	
24 Tu	0106	0330	0.7F	0654	1024	1.5E	1248	1436	0.7F	1748	2254	2.3E	
25 We	0236	0448	0.3F	0824	1136	1.4E	1400	1518	0.3F	1900			
26 Th		0006	2.2E	0512	0812	0.6F	0954	1242	1.4E	1706	2018	0.3F	2124
27 Fr		0106	2.2E	0624	0906	0.8F	1100	1342	1.6E	1830	2112	0.6F	2248
28 Sa		0206	2.3E	0700	0948	1.0F	1154	1436	1.9E	1900	2200	0.8F	2342
29 Su		0300	2.5E	0724	1030	1.2F	1230	1524	2.2E	1924	2230	1.0F	
30 Mo	0030	0342	2.6E	0742	1100	1.2F	1306	1612	2.5E	1948	2254	1.1F	

Current directions: Flood 060° T Ebb 226° T

MAY 2024

BEARDSLEE ISLAND CURRENTS

Currents in Knots Alaska Daylight Saving Time

Day	Slack	MAX Current		Slack	MAX Current		Slack	MAX Current		Slack	MAX Current		Slack
		Time H.M.	Vel Knots		Time H.M.	Vel Knots		Time H.M.	Vel Knots		Time H.M.	Vel Knots	
1	We	0230	0500 2.3F	0742	1112 3.3E	1454	1742 3.2F	2130					
2	Th		0042 2.4E	0354	0612 2.4F	0912	1242 3.4E	1606	1854 3.5F	2236			
3	Fr		0154 3.3E	0454	0730 2.9F	1036	1354 3.8E	1700	2000 4.0F	2324			
4	Sa		0242 4.4E	0548	0836 3.8F	1136	1442 4.4E	1754	2100 4.6F				
5	Su	0012	0318 5.3E	0636	0930 4.7F	1236	1530 4.8E	1842	2148 5.1F				
6	Mo	0048	0354 6.1E	0724	1018 5.5F	1324	1612 5.1E	1930	2230 5.5F				
7	Tu	0130	0436 6.5E	0806	1106 6.0F	1412	1654 5.1E	2018	2318 5.6F				
8	We	0206	0518 6.8E	0848	1148 6.3F	1454	1742 4.8E	2100	2354 5.5F				
9	Th	0248	0600 6.7E	0936	1230 6.3F	1542	1830 4.5E	2148					
10	Fr		0036 5.1F	0330	0642 6.3E	1018	1312 5.8F	1630	1912 3.9E	2230			
11	Sa		0118 4.5F	0412	0724 5.7E	1106	1348 5.2F	1718	2000 3.3E	2318			
12	Su		0200 3.8F	0454	0812 4.9E	1148	1436 4.3F	1806	2054 2.7E				
13	Mo	0012	0248 2.9F	0542	0900 4.1E	1242	1524 3.6F	1906	2200 2.2E				
14	Tu	0118	0342 2.2F	0636	1000 3.2E	1336	1624 2.9F	2012	2318 2.0E				
15	We	0236	0448 1.7F	0748	1112 2.7E	1442	1724 2.6F	2118					
16	Th		0036 2.2E	0348	0600 1.5F	0906	1230 2.4E	1542	1824 2.6F	2218			
17	Fr		0136 2.7E	0448	0730 1.7F	1018	1336 2.6E	1636	1930 2.8F	2300			
18	Sa		0218 3.3E	0536	0830 2.3F	1118	1424 2.9E	1724	2024 3.1F	2342			
19	Su		0254 3.9E	0612	0906 2.9F	1206	1500 3.3E	1806	2106 3.5F				
20	Mo	0018	0324 4.4E	0648	0942 3.5F	1254	1536 3.6E	1848	2142 3.8F				
21	Tu	0048	0354 4.9E	0724	1018 4.2F	1330	1618 3.8E	1930	2224 4.1F				
22	We	0124	0424 5.3E	0800	1100 4.7F	1412	1654 3.8E	2012	2306 4.3F				
23	Th	0154	0500 5.6E	0842	1136 5.2F	1454	1730 3.8E	2054	2348 4.4F				
24	Fr	0230	0542 5.8E	0918	1218 5.4F	1530	1812 3.7E	2130					
25	Sa		0024 4.4F	0306	0618 5.8E	1000	1254 5.4F	1612	1854 3.5E	2212			
26	Su		0106 4.3F	0348	0700 5.6E	1042	1336 5.2F	1700	1942 3.3E	2300			
27	Mo		0148 4.0F	0430	0748 5.3E	1130	1424 4.8F	1748	2030 3.1E	2348			
28	Tu		0236 3.6F	0518	0836 4.8E	1218	1512 4.4F	1842	2124 2.9E				
29	We	0048	0336 3.1F	0612	0930 4.2E	1312	1612 4.1F	1936	2236 2.9E				
30	Th	0200	0436 2.9F	0718	1036 3.8E	1412	1706 4.0F	2042	2348 3.2E				
31	Fr	0318	0542 2.9F	0842	1148 3.5E	1518	1812 3.9F	2142					

Current directions: Flood 359° T Ebb 185° T

JUNE 2024

BEARDSLEE ISLAND CURRENTS

Currents in Knots Alaska Daylight Saving Time

		MAX Current				MAX Current				MAX Current			
Day	Slack	Time H.M.	Vel Knots	Slack	Time H.M.	Vel Knots	Slack	Time H.M.	Vel Knots	Slack	Time H.M.	Vel Knots	Slack
1	Sa	0100	3.8E	0418	0648	3.2F	1000	1306	3.5E	1618	1912	4.0F	2236
2	Su	0200	4.6E	0518	0800	3.7F	1112	1412	3.8E	1718	2018	4.2F	2330
3	Mo	0248	5.4E	0612	0906	4.4F	1218	1506	4.0E	1812	2118	4.5F	
4	Tu	0018	5.9E	0700	1000	5.1F	1312	1554	4.2E	1912	2212	4.7F	
5	We	0106	6.3E	0748	1054	5.5F	1400	1642	4.2E	2000	2300	4.8F	
6	Th	0148	6.4E	0836	1142	5.8F	1448	1736	4.0E	2054	2348	4.8F	
7	Fr	0230	6.3E	0924	1224	5.8F	1536	1824	3.9E	2142			
8	Sa	0030	4.6F	0318	0630	6.0E	1012	1300	5.5F	1624	1912	3.7E	2224
9	Su	0106	4.3F	0400	0712	5.6E	1054	1336	5.1F	1706	2000	3.4E	2312
10	Mo	0148	3.8F	0442	0800	5.0E	1130	1418	4.6F	1748	2042	3.1E	
11	Tu	0000	0230	3.2F	0524	0842	4.3E	1212	1500	4.1F	1836	2130	2.8E
12	We	0048	0312	2.6F	0606	0924	3.6E	1254	1542	3.6F	1918	2218	2.6E
13	Th	0148	0406	2.2F	0654	1012	3.0E	1336	1630	3.2F	2012	2312	2.6E
14	Fr	0248	0500	1.9F	0800	1106	2.5E	1430	1718	3.0F	2100		
15	Sa	0018	2.7E	0348	0554	1.9F	0912	1218	2.3E	1530	1812	2.8F	2154
16	Su	0112	3.0E	0436	0654	2.1F	1024	1330	2.3E	1624	1912	2.8F	2242
17	Mo	0206	3.5E	0524	0800	2.5F	1130	1424	2.6E	1724	2012	2.9F	2330
18	Tu	0242	4.1E	0612	0900	3.1F	1230	1512	2.8E	1818	2106	3.1F	
19	We	0012	0324	4.6E	0700	0954	3.7F	1318	1554	3.0E	1906	2200	3.4F
20	Th	0054	0400	5.1E	0742	1042	4.3F	1400	1642	3.2E	1954	2242	3.8F
21	Fr	0136	0442	5.5E	0830	1124	4.8F	1442	1724	3.3E	2042	2330	4.2F
22	Sa	0212	0530	5.8E	0912	1206	5.3F	1524	1806	3.5E	2124		
23	Su	0012	4.4F	0254	0612	5.9E	0954	1248	5.5F	1606	1854	3.7E	2206
24	Mo	0054	4.6F	0336	0654	5.9E	1030	1324	5.6F	1648	1936	3.8E	2248
25	Tu	0136	4.6F	0418	0736	5.7E	1112	1406	5.5F	1730	2018	3.9E	2336
26	We	0218	4.3F	0506	0818	5.4E	1154	1448	5.3F	1812	2106	4.0E	
27	Th	0030	0312	4.0F	0554	0906	4.8E	1236	1542	4.9F	1900	2200	4.0E
28	Fr	0124	0406	3.7F	0654	1000	4.2E	1330	1636	4.5F	1954	2300	4.0E
29	Sa	0236	0506	3.4F	0806	1106	3.5E	1430	1730	4.1F	2054		
30	Su	0006	4.1E	0342	0612	3.3F	0930	1224	3.1E	1536	1830	3.7F	2154

Currents equal to or greater than **4.5** knots shown in **bold**.

JULY 2024

BEARDSLEE ISLAND CURRENTS

Currents in Knots Alaska Daylight Saving Time

		MAX Current				MAX Current				MAX Current				
Day	Slack	Time H.M.	Vel Knots	Slack	Time H.M.	Vel Knots	Slack	Time H.M.	Vel Knots	Slack	Time H.M.	Vel Knots	Slack	
1	Mo	0118	4.5E	0448	0724	3.5F	1048	1342	3.0E	1648	1942	3.6F	2254	
2	Tu	0218	5.0E	0548	0842	3.9F	1206	1454	3.2E	1754	2054	3.7F	2354	
3	We	0312	5.4E	0648	0954	4.5F	1306	1548	3.4E	1900	2200	3.9F		
4	Th	0048	0400	5.8E	0742	1054	5.0F	1400	1642	3.5E	1954	2254	4.2F	
5	Fr	0136	0448	5.9E	0830	1142	5.3F	1442	1736	3.7E	2048	2342	4.4F	
6	Sa	0224	0542	5.9E	0918	1218	5.5F	1530	1824	3.8E	2130			
7	Su		0018	4.5F	0306	0624	5.8E	0954	1254	5.5F	1606	1906	3.9E	2212
8	Mo		0054	4.4F	0348	0700	5.5E	1036	1324	5.3F	1642	1942	3.9E	2254
9	Tu		0130	4.1F	0424	0736	5.1E	1106	1354	5.0F	1718	2012	3.8E	2330
10	We		0206	3.8F	0500	0812	4.6E	1136	1424	4.7F	1754	2048	3.6E	
11	Th	0006	0242	3.3F	0536	0842	4.1E	1206	1506	4.2F	1824	2124	3.4E	
12	Fr	0048	0324	2.9F	0612	0924	3.5E	1242	1548	3.7F	1900	2206	3.2E	
13	Sa	0136	0406	2.6F	0654	1006	2.8E	1324	1630	3.3F	1942	2254	3.0E	
14	Su	0236	0500	2.3F	0800	1106	2.2E	1424	1718	2.8F	2036	2354	2.9E	
15	Mo	0336	0600	2.2F	0930	1224	1.8E	1530	1818	2.4F	2136			
16	Tu		0112	3.1E	0442	0706	2.2F	1100	1354	1.8E	1642	1924	2.3F	2242
17	We		0212	3.6E	0542	0824	2.6F	1212	1500	2.1E	1754	2036	2.5F	2342
18	Th		0300	4.2E	0642	0942	3.3F	1306	1548	2.5E	1854	2136	3.0F	
19	Fr	0036	0348	4.8E	0730	1036	4.0F	1354	1636	3.0E	1942	2230	3.6F	
20	Sa	0124	0436	5.4E	0818	1118	4.8F	1430	1718	3.4E	2030	2318	4.2F	
21	Su	0206	0518	5.8E	0900	1154	5.4F	1512	1800	3.9E	2112			
22	Mo		0000	4.8F	0248	0600	6.1E	0936	1230	5.9F	1548	1836	4.4E	2154
23	Tu		0036	5.2F	0330	0636	6.2E	1012	1306	6.2F	1624	1918	4.8E	2236
24	We		0118	5.3F	0412	0718	6.1E	1048	1342	6.2F	1700	1954	5.0E	2318
25	Th		0200	5.2F	0454	0800	5.8E	1124	1424	5.9F	1736	2036	5.0E	
26	Fr	0000	0248	4.9F	0542	0842	5.2E	1206	1512	5.4F	1818	2124	4.9E	
27	Sa	0054	0336	4.4F	0630	0930	4.3E	1254	1600	4.6F	1906	2218	4.6E	
28	Su	0154	0430	3.8F	0736	1030	3.4E	1348	1654	3.9F	2006	2324	4.2E	
29	Mo	0306	0536	3.3F	0900	1148	2.5E	1506	1754	3.2F	2112			
30	Tu		0042	4.1E	0418	0654	3.1F	1036	1330	2.3E	1630	1918	2.8F	2230
31	We		0200	4.4E	0530	0842	3.3F	1200	1448	2.6E	1748	2048	3.0F	2336

BEARDSLEE ISLAND

Current directions: Flood 359° T Ebb 185° T

AUGUST 2024

BEARDSLEE ISLAND CURRENTS

Currents in Knots Alaska Daylight Saving Time

		MAX Current				MAX Current				MAX Current			
Day	Slack	Time H.M.	Vel Knots	Slack	Time H.M.	Vel Knots	Slack	Time H.M.	Vel Knots	Slack	Time H.M.	Vel Knots	Slack
1	Th	0300	4.8E	0636	1000	4.0F	1300	1554	3.0E	1854	2200	3.5F	
2	Fr	0036	5.2E	0730	1054	4.6F	1348	1642	3.5E	1948	2254	4.0F	
3	Sa	0130	5.5E	0818	1130	5.1F	1430	1730	3.8E	2036	2336	4.4F	
4	Su	0212	5.6E	0900	1206	5.4F	1506	1806	4.2E	2118			
5	Mo	0012	4.6F	0254	0606	5.6E	0936	1230	5.5F	1542	1842	4.4E	2154
6	Tu	0036	4.7F	0330	0642	5.5E	1006	1300	5.5F	1612	1912	4.5E	2224
7	We	0106	4.6F	0400	0712	5.2E	1036	1324	5.4F	1636	1936	4.5E	2254
8	Th	0136	4.4F	0430	0736	4.9E	1100	1354	5.1F	1706	2006	4.4E	2324
9	Fr	0206	4.2F	0506	0806	4.4E	1130	1424	4.6F	1736	2036	4.2E	
10	Sa	0000	0242	3.8F	0536	0842	3.8E	1200	1506	4.0F	1806	2112	3.9E
11	Su	0036	0330	3.3F	0618	0918	3.1E	1236	1548	3.3F	1836	2154	3.4E
12	Mo	0130	0418	2.8F	0712	1012	2.2E	1330	1636	2.6F	1924	2254	3.0E
13	Tu	0242	0518	2.3F	0842	1124	1.5E	1448	1742	2.1F	2036		
14	We	0018	2.9E	0406	0630	2.1F	1036	1336	1.3E	1618	1854	1.9F	2206
15	Th	0148	3.2E	0518	0800	2.3F	1200	1454	1.9E	1742	2018	2.2F	2318
16	Fr	0248	3.9E	0624	0936	3.1F	1254	1542	2.5E	1842	2124	2.9F	
17	Sa	0018	0336	4.7E	0712	1024	4.0F	1336	1624	3.3E	1930	2218	3.8F
18	Su	0112	0418	5.3E	0800	1100	4.9F	1412	1706	4.0E	2012	2306	4.6F
19	Mo	0154	0500	5.8E	0836	1136	5.7F	1442	1742	4.7E	2054	2342	5.3F
20	Tu	0236	0542	6.2E	0912	1212	6.2F	1518	1818	5.3E	2130		
21	We	0018	5.9F	0312	0618	6.4E	0948	1242	6.6F	1554	1848	5.8E	2212
22	Th	0100	6.1F	0354	0654	6.3E	1024	1318	6.5F	1624	1924	6.0E	2248
23	Fr	0136	6.0F	0436	0736	5.8E	1100	1400	6.1F	1706	2006	5.9E	2330
24	Sa	0224	5.6F	0524	0818	5.1E	1136	1442	5.4F	1742	2048	5.5E	
25	Su	0018	0312	4.9F	0612	0900	4.1E	1224	1530	4.4F	1830	2142	4.8E
26	Mo	0118	0406	4.0F	0718	1000	3.0E	1318	1624	3.4F	1924	2248	4.1E
27	Tu	0230	0506	3.2F	0842	1118	2.0E	1448	1730	2.5F	2042		
28	We	0012	3.6E	0354	0636	2.7F	1024	1336	1.8E	1624	1906	2.2F	2212
29	Th	0148	3.8E	0518	0848	3.0F	1154	1454	2.4E	1742	2100	2.6F	2330
30	Fr	0254	4.3E	0624	0954	3.8F	1248	1548	3.1E	1848	2200	3.4F	
31	Sa	0030	0348	4.8E	0712	1036	4.4F	1330	1630	3.7E	1936	2242	4.0F

Current directions: Flood 359° T Ebb 185° T

SEPTEMBER 2024

BEARDSLEE ISLAND CURRENTS

Currents in Knots

Alaska Daylight Saving Time

Day	Slack	MAX Current		Slack	MAX Current		Slack	MAX Current		Slack	MAX Current		Slack	
		Time H.M.	Vel Knots		Time H.M.	Vel Knots		Time H.M.	Vel Knots		Time H.M.	Vel Knots		
1	Su	0118	0430 5.1E	0754	1112 4.9F	1406	1706	4.2E	2018	2318	4.4F			
2	Mo	0200	0506 5.3E	0830	1142 5.2F	1436	1736	4.6E	2054	2348	4.7F			
3	Tu	0236	0542 5.3E	0906	1200 5.4F	1506	1806	4.8E	2124					
4	We		0012 4.9F	0306	0606 5.3E	0930	1224 5.5F	1530	1830	5.0E	2154			
5	Th		0036 5.0F	0336	0636 5.1E	1000	1248 5.4F	1554	1854	5.1E	2218			
6	Fr		0106 5.0F	0406	0706 4.9E	1030	1318 5.2F	1624	1924	5.0E	2248			
7	Sa		0136 4.8F	0436	0736 4.5E	1054	1354 4.7F	1648	1954	4.8E	2318			
8	Su		0212 4.5F	0512	0806	3.9E	1124	1430	4.0F	1718	2030	4.4E		
9	Mo	0000	0254	3.9F	0554	0848	3.0E	1200	1512	3.2F	1754	2112	3.8E	
10	Tu	0048	0348	3.1F	0648	0936	2.1E	1248	1606	2.4F	1836	2212	3.2E	
11	We	0200	0448	2.5F	0812	1048	1.3E	1418	1712	1.9F	1948	2336	2.8E	
12	Th	0336	0600	2.2F	1018	1324	1.3E	1612	1830	1.7F	2136			
13	Fr		0124	3.0E	0454	0742	2.4F	1136	1442	2.0E	1724	1954	2.1F	2300
14	Sa		0230	3.8E	0554	0912	3.2F	1230	1524	3.0E	1824	2112	3.0F	
15	Su	0006	0318	4.6E	0648	0954	4.2F	1306	1600	3.9E	1912	2200	4.0F	
16	Mo	0054	0400	5.2E	0730	1030	5.0F	1336	1636	4.8E	1954	2242	5.0F	
17	Tu	0136	0436	5.7E	0806	1106	5.8F	1412	1712	5.5E	2030	2324	5.8F	
18	We	0218	0518	6.0E	0842	1142	6.3F	1442	1748	6.1E	2112			
19	Th		0000	6.3F	0300	0554	6.1E	0918	1218	6.5F	1518	1824	6.5E	2148
20	Fr		0036	6.6F	0342	0636	5.9E	1000	1254	6.4F	1554	1900	6.6E	2230
21	Sa		0118	6.4F	0424	0712	5.5E	1036	1336	5.8F	1630	1936	6.3E	2312
22	Su		0200	5.9F	0512	0754	4.7E	1118	1412	5.0F	1712	2024	5.7E	2354
23	Mo		0248	5.0F	0600	0842	3.6E	1206	1500	3.9F	1754	2112	4.8E	
24	Tu	0054	0342	4.0F	0706	0942	2.6E	1306	1600	2.9F	1854	2218	3.8E	
25	We	0206	0448	3.1F	0830	1118	1.8E	1442	1712	2.1F	2018	2348	3.2E	
26	Th	0336	0612	2.5F	1012	1336	1.9E	1618	1900	1.8F	2154			
27	Fr		0130	3.3E	0454	0830	2.9F	1130	1442	2.6E	1736	2048	2.5F	2312
28	Sa		0242	3.8E	0554	0924	3.5F	1218	1530	3.4E	1830	2142	3.2F	
29	Su	0012	0324	4.2E	0642	1006	4.1F	1300	1600	4.0E	1912	2224	3.8F	
30	Mo	0100	0400	4.5E	0718	1042	4.5F	1330	1630	4.5E	1948	2254	4.2F	

BEARDSLEE ISLAND

Current directions: Flood 359° T Ebb 185° T

2024 SUNRISE AND SUNSET

OBSERVED FROM SEA LEVEL AT JUNEAU, ALASKA

For 58° 18.1' N, 134° 25.1' W

Alaska Standard Time, corrected for Daylight Saving Time

JANUARY	RISE	SET	JULY	RISE	SET
1	8:46	15:16	1	3:57	22:06
8	8:42	15:26	8	4:06	22:00
15	8:34	15:39	15	4:16	21:51
22	8:24	15:54	22	4:29	21:39
29	8:11	16:10	29	4:43	21:25
FEBRUARY			AUGUST		
1	8:05	16:18	1	4:50	21:18
8	7:49	16:34	8	5:05	21:02
15	7:32	16:52	15	5:20	20:44
22	7:14	17:08	22	5:35	20:26
29	6:55	17:25	29	5:51	20:06
MARCH			SEPTEMBER		
1	6:53	17:27	1	5:57	19:58
8	6:33	17:44	8	6:12	19:38
15	7:13	19:00	15	6:28	19:18
22	6:53	19:16	22	6:43	18:58
29	6:33	19:31	29	6:58	18:38
APRIL			OCTOBER		
1	6:25	19:38	1	7:02	18:32
8	6:05	19:54	8	7:18	18:13
15	5:46	20:10	15	7:34	17:53
22	5:27	20:26	22	7:50	17:35
29	5:08	20:42	29	8:06	17:17
MAY			NOVEMBER		
1	5:03	20:46	1	8:13	17:09
8	4:46	21:02	8	7:30	15:53
15	4:31	21:17	15	7:46	15:38
22	4:17	21:31	22	8:02	15:26
29	4:06	21:44	29	8:16	15:16
JUNE			DECEMBER		
1	4:02	21:49	1	8:20	15:14
8	3:55	21:59	8	8:31	15:08
15	3:51	22:05	15	8:40	15:06
22	3:51	22:08	22	8:45	15:07
29	3:55	22:07	29	8:46	15:13

VOLUNTARY VESSEL TRAFFIC PROCEDURES FOR GILLNET VESSELS & DEEP DRAFT TRAFFIC

Voluntary vessel traffic procedures have been adopted for gillnet vessels and deep draft traffic to facilitate safety and commerce. In areas so designated, traffic lanes, about 0.2 nm wide have been established along the standard deep-draft tracklines and general procedures are requested of deep-draft traffic and gillnet vessels.

Cruise ships, ferry vessels and other deep-draft vessels are requested to observe the following practices:

- Announce your presence 30-45 minutes prior to entering the area and at regular intervals while transiting through the area.
- Travel along indicated tracklines as much as possible and maintain a safe speed.

Gillnet vessels (and other fishing vessels) are requested to observe the following practices:

- Adequately mark the net end with lights and radar reflectors.
- Monitor VHF-FM Channels 13 and 16 and listen for broadcasts by deep-draft vessels in the area.
- Provide for two-way traffic of large vessels along the standard tracklines.
- Warn other gillnet vessels if they appear to be in the lane when there is commercial traffic approaching.
- Do not place sleep sets within or adjacent to the shipping lane.

Procedures for the Upper Lynn Canal and Upper Sumner Strait have been formalized and published in the U.S. Coast Pilot Volume 8.

Similar considerations for the areas indicated on the following chartlets are requested for the Lower Lynn Canal, Saginaw and Favorite Channels area, the entrances to Sitka Sound and Eastern Channel, and Stephens Passage in the vicinity of Point Arden.

DEEP DRAFT VESSEL TRACKLINES IN SUMMER STRAIT IN THE VICINITY OF POINT BAKER

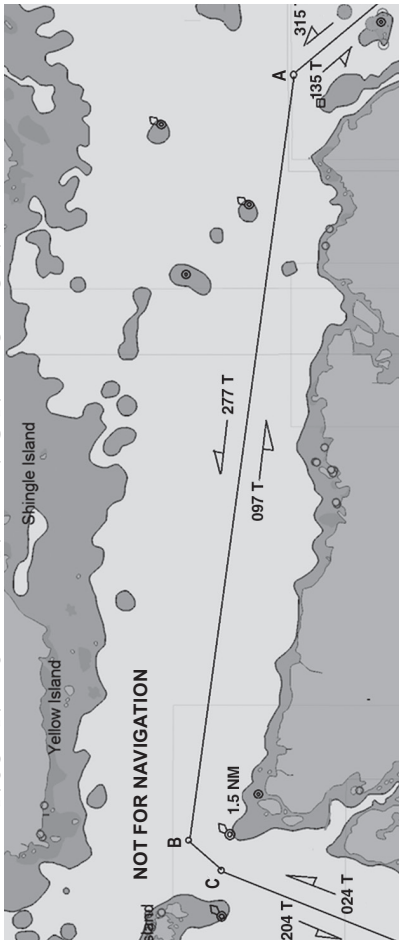

A: 56-21.0N / 133-09.5W

B: 56-23.0N / 133-38.7W

C: 56-22.5N / 133-39.9W

Please refer to page 117 to review the voluntary vessel traffic procedures for gillnet fishing vessels and deep-draft traffic.

DEEP DRAFT VESSEL TRACKLINES GRAVE POINT TO POINT ARDEN

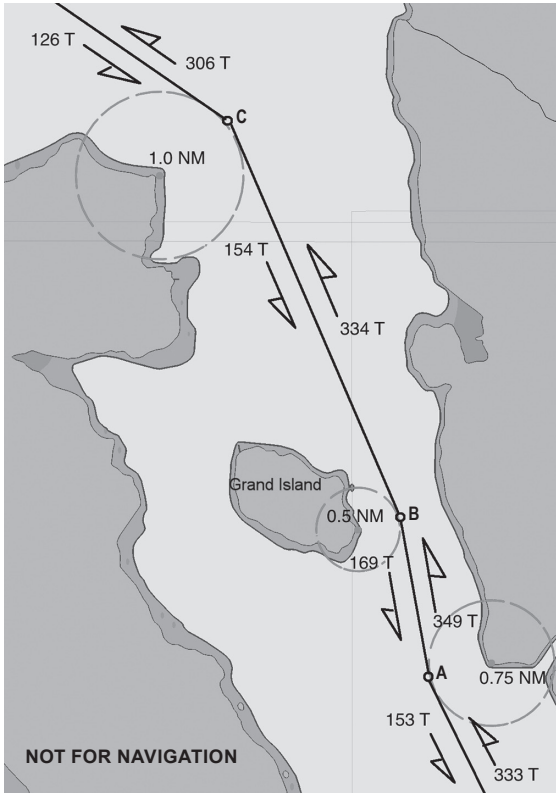

A: 58-03.5N / 134-04.5W
B: 58-06.1N / 134-05.4W
C: 58-10.2N / 134-09.0W

Please refer to page 117 to review the voluntary vessel traffic procedures for gillnet fishing vessels and deep-draft traffic.

DEEP DRAFT VESSEL TRACKLINES

LYNN CANAL, EAST AND WEST OF LITTLE ISLAND

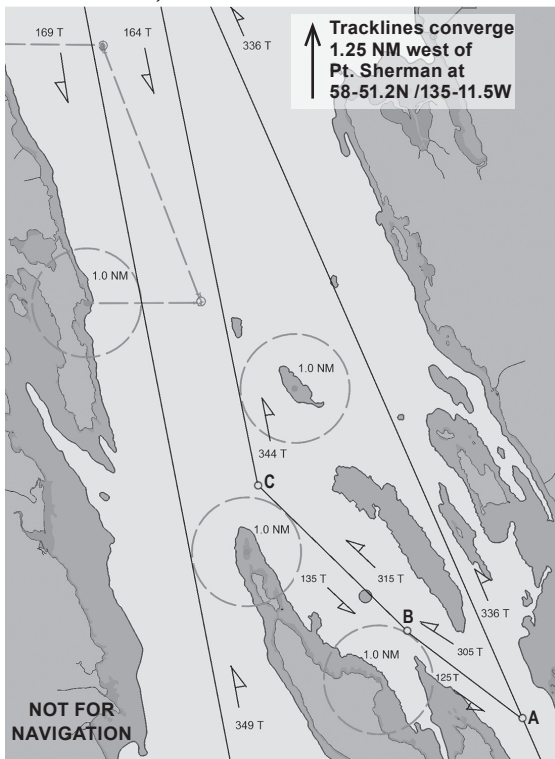

A: 58-29.5N / 134-53.3W

B: 58-30.9N / 134-57.1W

C: 58-33.3N / 135-01.8W

Please refer to page 117 to review the voluntary vessel traffic procedures for gillnet fishing vessels and deep-draft traffic.

DEEP DRAFT VESSEL TRACKLINES

UPPER LYNN CANAL, ELDRED ROCK TO BATTERY PT

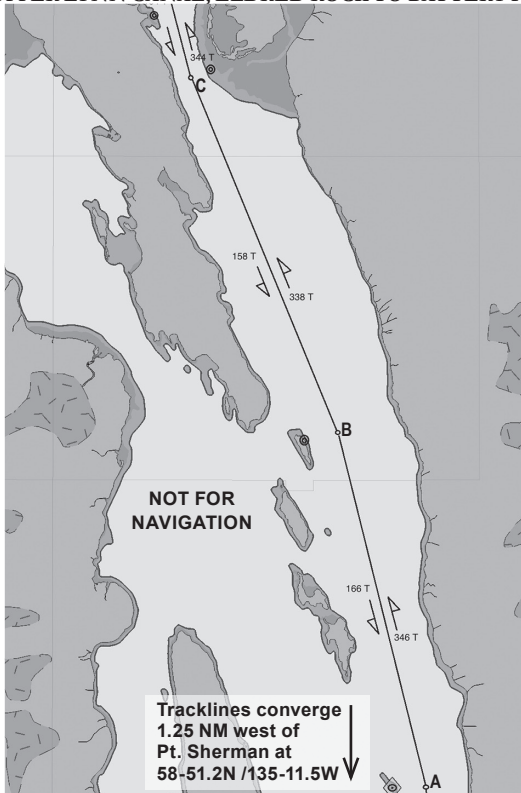

A: 58-58.2N / 135-12.1W

B: 59-04.7N / 135-15.0W

C: 59-11.7N / 135-20.7W

Please refer to page 117 to review the voluntary vessel traffic procedures for gillnet fishing vessels and deep-draft traffic.

KETCHIKAN MAIN LARGE SHIP ANCHORAGES

NOT FOR NAVIGATION

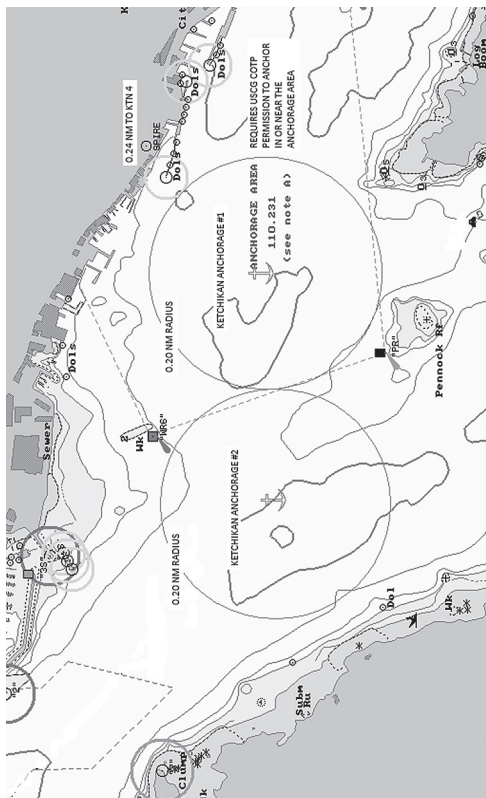

REQUIRES USCG COTP PERMISSION TO ANCHOR IN
OR NEAR THE ANCHORAGE AREA.

SITKA LARGE SHIP ANCHORAGES

NOT FOR NAVIGATION

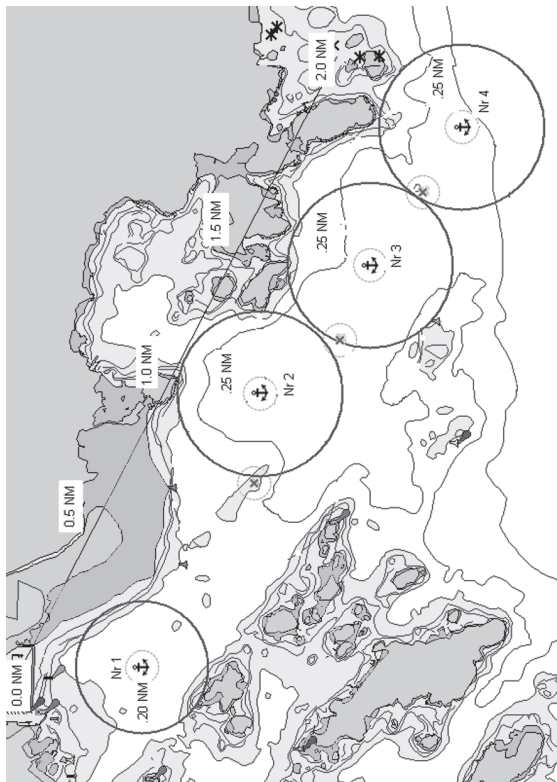

REQUIRES USCG COTP PERMISSION TO ANCHOR IN
OR NEAR THE ANCHORAGE AREA.

JUNEAU MAIN LARGE SHIP ANCHORAGE

NOT FOR NAVIGATION

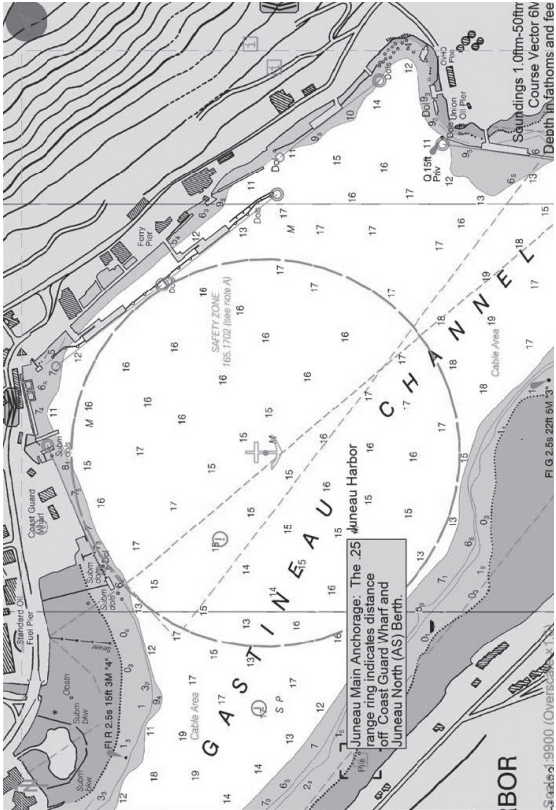

REQUIRES USCG COTP PERMISSION TO ANCHOR IN OR NEAR THE SAFETY ZONE.

USEFUL TELEPHONE NUMBERS

EMERGENCY

Local Emergency.....	911
US Coast Guard Command Center-Juneau.....	907-463-2980
Federal National Response Center.....	800-424-8802
State of AK Spill Reporting.....	907-465-5340
(after hours).....	800-478-9300

SEAPA OFFICE NUMBERS

Office.....	907-225-9696
Office Fax.....	907-247-9696
Toll Free (in Alaska).....	800-478-9697

PILOT BOATS

Bostwick.....	AMAK	907-617-8890
Cape Lookout.....		907-617-0714
Endeavour.....		907-239-2223
Shoreline IX.....	AMAK	907-617-8890
Ocean Cape.....		907-617-3113
Vallendar.....		907-209-7551

TUG BOATS

	HP/TYPE	CONFIG/PROPS	EST. BP AHEAD
Alison H	900/CONV	Open Wheel (1)	
Anna T	4400/TRACTOR	Z-Drive	55-60
Ardie	900/CONV	Fixed Nozzle (2)	14 tn
Banner	900/CONV	Fixed Nozzle (2)	14 tn
Brian T	4400/Z-DRIVE	360dg Nozzle (2)	50 tn
Cape Arago	1275/CONV	Open Wheel (1)	9 tn
Chahunta	3000/CONV	Open Wheel (2)	33 tn
Cheval Rouge	3400/CONV	Open Wheel (2)	31 tn
Edith Olson	350/CONV	Open Wheel (1)	
Ethan B	2000/CONV	Fixed Nozzle (2)	28 tn
Jennie B	2200/CONV	Fixed Nozzle (2)	30 tn
Muzon	2000/CONV	Open Wheel (2)	20 tn
Sharon H	900/DIR RVRS	Open Wheel (1)	
Taku Wind	3000/CONV	Open Wheel (3)	30 tn
Thunderbird	1400/DIR RVRS	Open Wheel (1)	

UNITED STATES COAST GUARD & MISC FEDERAL AGENCIES

USCG Duty Officer	907-463-2980
USCG Communications Sector Juneau	907-463-2980
USCG Captain of the Port (COTP) Southeast....	907-463-2980
USCG Regional Exam Center and Licensing.....	907-463-2458
USCG Aids to Navigation	907-463-2980
USCG SE AK Command Center - Sector SE AK ...	907-463-2980
NOAA (AK)	907-789-6005
NMFS Juneau.....	907-586-7221

STATE OF ALASKA

Directory Information	907-465-2111
State of Alaska Marine Pilot Coordinator.....	907-465-2111
Fax.....	907-465-2974
Department of Environmental Conservation.....	907-465-5066
AMHS Port Captain	907-228-7282
AMHS Reservations	800-642-0066

AIRLINES

Alaska Airlines Reservations	800-252-7522
Alaska Airlines MVP Line.....	888-345-3640

JUNEAU

Police (non-emergency)	907-586-0600
State Troopers	907-465-4000
Alaska Department of Fish and Game	907-465-4100
ADF&G Commercial Fish Div	907-465-4210
ADF&G Recorded Update	907-586-3505 / 465-8905
Harbormaster Auke Bay	907-789-0819
Harbormaster Juneau Downtown	907-586-5255
Library Downtown.....	907-586-5249
Visitors Bureau	907-586-2201
USCG Station Juneau	907-463-2365
Bartlett Regional Hospital	907-796-8900
US Customs and Immigration.....	907-586-7108
Alaska Airlines Air Cargo	907-789-7378
AMHS Auke Bay Terminal	907-465-8853
AMHS Recorded Schedule.....	907-465-8853
Marine Exchange of Alaska	907-463-2607

SITKA

Police (non-emergency)	907-747-3245
State Troopers Wildlife Division	907-747-3254
Fish and Game	907-747-5449
ADF&G Commercial Fish Div	907-747-6688
ADF&G Recorded Update	907-747-5022
Harbormaster	907-747-3439
Post Office	907-747-3381
Library	907-747-3381
Visitors Bureau	907-747-8604
USCG Air Station Sitka	907-966-5556
USCG MSD Sitka	907-966-5454
US Customs and Immigration	907-747-3374
Alaska Airlines Info	907-966-2422
AMHS Sitka Terminal	907-747-8737
AMHS Recorded Schedule	907-747-3300

KETCHIKAN

Police (non-emergency)	907-225-6631
State Troopers Wildlife Division	907-225-5118
Fish and Game Wildlife Conservation	907-225-2475
State of Alaska Spill Reporting	907-465-5340 / 800-478-9300
ADF&G Commercial Fish Div	907-225-5195
ADF&G Recorded Update	907-225-6870
Harbormaster	907-228-5632
Post Office	907-225-9601 / 9602
Library	907-225-3331
Visitor Information	907-225-6166
USCG Station Ketchikan	907-228-0340
USCG MSD Ketchikan	907-225-9410
Ketchikan General Hospital	907-225-5171
Naval SEAFAC Back Island	907-247-6289
US Customs & Immigration	907-225-2254
Ketchikan/Misty Fjords Forest	907-225-2148
Ranger District	
Alaska Airlines Flight Info	907-225-2158
AMHS Terminal	907-228-6886
AMHS Recorded Schedule	907-288-6886

SKAGWAY

Police (non-emergency)	907-983-2232
Harbormaster	907-983-2628
Post Office	907-983-2330

Library	907-983-2665
Visitors Bureau	907-983-2854
US Customs and Immigration	907-983-2325 / 3144
AMHS Skagway Terminal	907-983-2941
AMHS Recorded Schedule	907-983-2229
HNS - SGY Fast Ferry	888-766-2103
AK Fjord Lines: SGY-HNS-JNU.	800-320-0146 / 766-3395

HAINES

Police	907-766-2121
State Troopers	907-766-2552
Fish and Game	907-766-2830
Fish and Game Trooper	907-766-2533
Fish and Wildlife Protection	907-766-2533
ADF&G Commercial Fish Div	907-766-2830
Harbormaster	907-766-2448
Post Office	907-766-2930
Library	907-766-6420
Visitor Center	907-766-2234
US Customs & Immigration	907-767-5580 / 5511
Canada Customs	907-767-5540
SEARHC Health Clinic	907-766-6300
AMHS Haines Terminal	907-766-2111
AMHS Recorded Schedule	907-766-2113
HNS - SGY Fast Ferry	888-766-2103
AK Fjord Lines: SGY-HNS-JNU.	800-320-0146 / 907-766-3395

HOONAH & GUSTAVUS

Police Hoonah	907-945-3655
Harbormaster Hoonah	907-945-3670
Post Office Hoonah	907-945-3260
Glacier Bay Park Headquarters	907-697-2230
Glacier Bay Park Rangers	907-697-2632
Glacier Bay after Hours Emergency	907-697-2651
Post Office Gustavus	907-697-2202
Gustavus Public Library	907-697-2350

KAKE

Police (non-emergency)	907-518-3393
Post Office Kake	907-785-3123
Kake City Office	907-785-3804

WRANGELL

Police (non-emergency)	907-874-3304
Fish & Wildlife Protection.....	907-874-3215
Harbormaster.....	907-874-3736
Post Office	907-874-3714
Library.....	907-874-3535
Wrangell Visitors Center	907-874-3699
Wrangell Medical Center	907-874-7000
Alaska Airlines	907-874-3309
AMHS Wrangell Terminal	907-874-2021
AMHS Recorded Schedule.....	907-874-3711
US Customs & Immigration	907-874-3415

PETERSBURG

Police (non-emergency)	907-772-3838
Fish & Wildlife Protection / Troopers	907-772-3983
ADF&G Commercial Fish Div.	907-772-3801
Harbormaster.....	907-772-4688
Post Office	907-772-3121
Library.....	907-772-3349
Visitor Information.....	907-772-4636
Petersburg Medical Center.....	907-772-4291
Alaska Airlines	907-772-4255
AMHS Recorded Schedule.....	907-772-3855

YAKUTAT

Public Safety.....	907-784-3206
ADF&G Commercial Fish Division.....	907-784-3255
Community Health Center	907-784-3275
Wrangell-Saint Elias National Park.....	907-784-3295
Alaska Airlines - Yakutat Terminal.....	907-784-3366

PUBLISHED BY

THE TIDEBOOK COMPANYPRINTS *of* TIDES

P.O. Box 2813 • Tybee Island, Georgia 31328 • 912-472-4373

www.tidelog.cominfo@tidelog.com

©Pacific Publishers, LLC • D/B/A The Tidebook Company

WEATHER RESOURCES

NATIONAL WEATHER SERVICE OFFICES

Annette	907-886-3241
Juneau.....	907-790-6800
Yakutat.....	907-784-3322

NOAA WEATHER RADIO, RECORDED MARINE FORECASTS

Alaska General Forecast.....	855-937-4977
Juneau.....	907-586-3997
Ketchikan and Southern Panhandle	907-225-7100
Wrangell	907-874-3232

NOAA WEATHER RADIO

CONTINUOUS VHF WEATHER BROADCAST

LOCATION	STATION	FREQUENCY (Mhz)	Wx CHANNEL
Craig	WXJ-26A	162.475	3
Haines	WXM-97	162.40	2
Juneau	WXJ-25	162.55	1
Ketchikan	WXJ-26	162.55	1
Sitka	WXJ-80	162.55	1
Wrangell	WXJ-83	162.40	2
Yakutat	WXK-69	162.40	2

AIRPORT WEATHER OBSERVATION RESOURCES

Gustavus	AWOS	125.90	697-2447
Haines	ASOS	135.70	766-2519
Hoonah	AWOS	132.05	945-3687
Hydaburg	AWOS	135.65	285-3888
Juneau	ATIS	135.20	789-1243
Kake	AWOS	132.25	785-3124
Ketchikan	ATIS	134.45	247-8801
Klawock	ASOS	134.45	755-2641
Petersburg	ASOS	125.80	772-4504
Sitka	ASOS	135.90	966-2209
Skagway	ASOS	135.80	983-3194
Wrangell	AWOS	128.50	874-2458
Yakutat	ASOS	135.75	784-3564

SHIP BERTHS SOUTHEAST ALASKA

PORT	FACILITY	FACE	TOTAL	LEAST DEPTH	HEIGHT	HEADING
Hawk Inlet	Green's Creek	417	970	32.5	*	169 / 349
Haines	Port Chilkoot Dock	460	1025	36	26	128 / 308
Haines	Lutak Inlet Wharf	240	750	23	25	116 / 296
Icy Strait Pt	Adventure Landing Dock	400	1100	50	8.5	072 / 252
Icy Strait Pt	Wilderness Landing Dock	500	1200	42	8.5	095 / 275
Juneau	Alaska Juneau Dock	670	1050	40	8	008 / 188
Juneau	Franklin Dock	456	1050	40	26	142 / 322
Juneau	North and South Berth (AS + CT)	1700	2140	42	8	142 / 322
Juneau	USCG and NOAA Wharf	760	760	16	24	067 / 247
Ketchikan	USCG Berths 1 + 2	355	355	46	10.5	160 / 340
Ketchikan	USCG Berths 3 + 4	395	395	46	10.5	127 / 307
Ketchikan	Berth 1	820	870	40	22	142 / 322
Ketchikan	Berth 2	960	960	40	22	142 / 322
Ketchikan	Berth 3	888	1000	40	8	113 / 293
Ketchikan	Berth 4	590	1090	40	25	103 / 283
Ketchikan	Ward Cove Cruise Dock	506	1419	50	8	356 / 176
Klawock	SeaAlaska Dock	442	640	43	19	194 / 014
Metlakatla	City Dock	400	660	35	26	140 / 320
Petersburg	Fuel Pier	160	275	18	27	055 / 235
Sitka	City Dock	350	350	18	20	134 / 314
Sitka	Cruise Terminal Dock	475	1010	36	8.6	168 / 348
Skagway	Railroad Dock	1852	2075	25	26	042 / 222
Skagway	Broadway Dock	245	1000	35	26	045 / 225
Skagway	Ore Dock	1035	1620	40	29	045 / 225
Wrangell	City Wharf	400	830	31	24	142 / 322

Rate of Turn Table

RADIUS => (NM)

	R.O.T.	0.25	0.5	0.75	1	1.25	1.5	1.75	2	2.5	3	4
S	20	76	38	25	19	15	13	11	10	8	6	5
P	18	68	34	23	17	14	11	10	9	7	6	4
E	16	61	30	20	15	12	10	9	8	6	5	4
E	14	53	27	18	13	11	9	8	7	5	4	3
D	12	46	23	15	11	9	8	7	6	5	4	3
	10	38	19	13	10	8	6	5	5	4	3	2
	8	30	15	10	8	6	5	4	4	3	3	2

Wheel Over Distance Table

RADIUS => (NM)

	W.O.P.	0.25	0.5	0.75	1	1.25	1.5	1.75	2	2.5	3	4
d	90	0.25	0.50	0.75	1.00	1.25	1.50	1.75	2.00	2.50	3.00	4.00
C	80	0.21	0.42	0.63	0.84	1.05	1.26	1.47	1.68	2.10	2.52	3.36
O	70	0.18	0.35	0.53	0.70	0.88	1.05	1.23	1.40	1.75	2.10	2.80
U	60	0.14	0.29	0.43	0.58	0.72	0.87	1.01	1.15	1.44	1.73	2.31
R	50	0.12	0.23	0.35	0.47	0.58	0.70	0.82	0.93	1.17	1.40	1.87
S	40	0.09	0.18	0.27	0.36	0.45	0.55	0.64	0.73	0.91	1.09	1.46
E	30	0.07	0.13	0.20	0.27	0.33	0.40	0.47	0.54	0.67	0.80	1.07

RADIUS OF SWING TABLE FOR DEPTH OF WATER AND NUMBER OF SHACKLES OUT
(Radius of Swing is in tenths of a Nautical Mile)

Depth of Water (in fathoms)	Number of Shackles (at hawse)	Radius at Bow	Radius at Bridge 100' From Bow	Radius at Stern of 400' Ship	Radius at Stern of 500' Ship	Radius at Stern of 600' Ship	Radius at Stern of 700' Ship	Radius at Stern of 800' Ship	Radius at Stern of 900' Ship	Radius at Stern of 1000' Ship
7	4	0.060	0.076	0.126	0.143	0.160	0.176	0.193	0.210	0.226
7	5	0.075	0.091	0.141	0.158	0.175	0.191	0.208	0.225	0.241
7	6	0.090	0.106	0.156	0.173	0.190	0.206	0.223	0.240	0.256
7	7	0.105	0.121	0.171	0.188	0.205	0.221	0.238	0.255	0.271
7	8	0.120	0.136	0.186	0.203	0.220	0.236	0.253	0.270	0.286
10	4	0.059	0.076	0.126	0.142	0.159	0.176	0.192	0.209	0.226
10	5	0.074	0.091	0.141	0.158	0.174	0.191	0.208	0.224	0.241
10	6	0.089	0.106	0.156	0.173	0.189	0.206	0.223	0.239	0.256
10	7	0.105	0.121	0.171	0.188	0.205	0.221	0.238	0.255	0.271
10	8	0.120	0.136	0.186	0.203	0.220	0.236	0.253	0.270	0.286
15	4	0.058	0.075	0.125	0.141	0.158	0.175	0.191	0.208	0.225
15	5	0.073	0.090	0.140	0.157	0.173	0.190	0.207	0.223	0.240
15	6	0.089	0.105	0.155	0.172	0.189	0.205	0.222	0.239	0.255
15	7	0.104	0.121	0.171	0.187	0.204	0.221	0.237	0.254	0.271
15	8	0.119	0.136	0.186	0.202	0.219	0.236	0.252	0.269	0.286
20	4	0.057	0.073	0.123	0.140	0.157	0.173	0.190	0.207	0.223
20	5	0.072	0.089	0.139	0.156	0.172	0.189	0.206	0.222	0.239
20	6	0.088	0.104	0.154	0.171	0.188	0.204	0.221	0.238	0.254
20	7	0.103	0.120	0.170	0.186	0.203	0.220	0.236	0.253	0.270
20	8	0.118	0.135	0.185	0.202	0.218	0.235	0.252	0.268	0.285
25	4	0.055	0.071	0.121	0.138	0.155	0.171	0.188	0.205	0.221
25	5	0.071	0.087	0.137	0.154	0.171	0.187	0.204	0.221	0.237
25	6	0.086	0.103	0.153	0.170	0.186	0.203	0.220	0.236	0.253
25	7	0.102	0.119	0.169	0.185	0.202	0.219	0.235	0.252	0.269
25	8	0.117	0.134	0.184	0.201	0.217	0.234	0.251	0.267	0.284
30	4	0.052	0.069	0.119	0.135	0.152	0.169	0.185	0.202	0.219
30	5	0.069	0.085	0.135	0.152	0.169	0.185	0.202	0.219	0.235
30	6	0.085	0.102	0.152	0.168	0.185	0.202	0.218	0.235	0.252
30	7	0.101	0.117	0.167	0.184	0.201	0.217	0.234	0.251	0.267
30	8	0.116	0.133	0.183	0.200	0.216	0.233	0.250	0.266	0.283
35	4	0.049	0.065	0.115	0.132	0.149	0.165	0.182	0.199	0.215
35	5	0.066	0.083	0.133	0.150	0.166	0.183	0.200	0.216	0.233
35	6	0.083	0.100	0.150	0.166	0.183	0.200	0.216	0.233	0.250
35	7	0.099	0.116	0.166	0.182	0.199	0.216	0.232	0.249	0.266
35	8	0.115	0.131	0.181	0.198	0.215	0.231	0.248	0.265	0.281

(Radius given is for maximum extent, not accounting for catenary and distance from hawse to water)

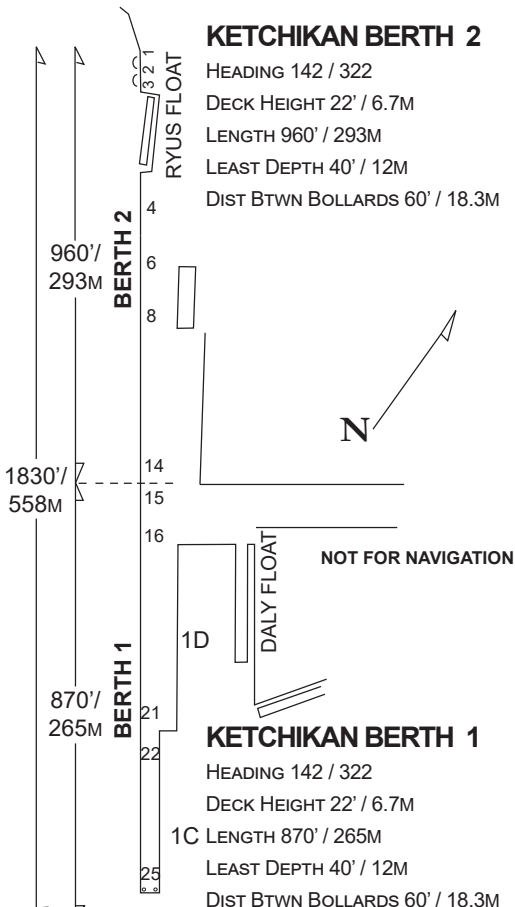

KETCHIKAN BERTH 3

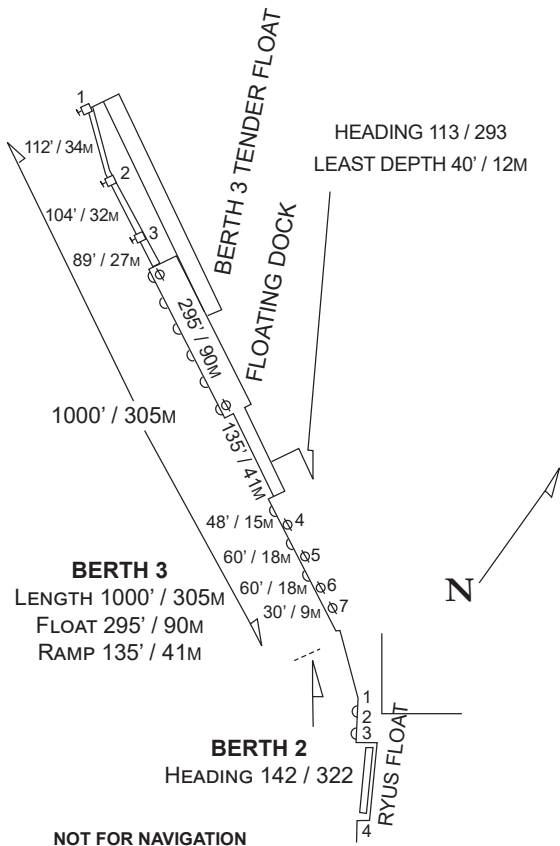

NOT FOR NAVIGATION

KETCHIKAN BERTH 4

HEADING 103 / 283
LENGTH 1090' / 332M
LEAST DEPTH 40' / 12M
DECKHEIGHT 25' / 8.5M
PLATFORM DOCK 255' / 78M
FLOATING BARGE 135' / 42M
FENDERED FLAT 590' / 180M

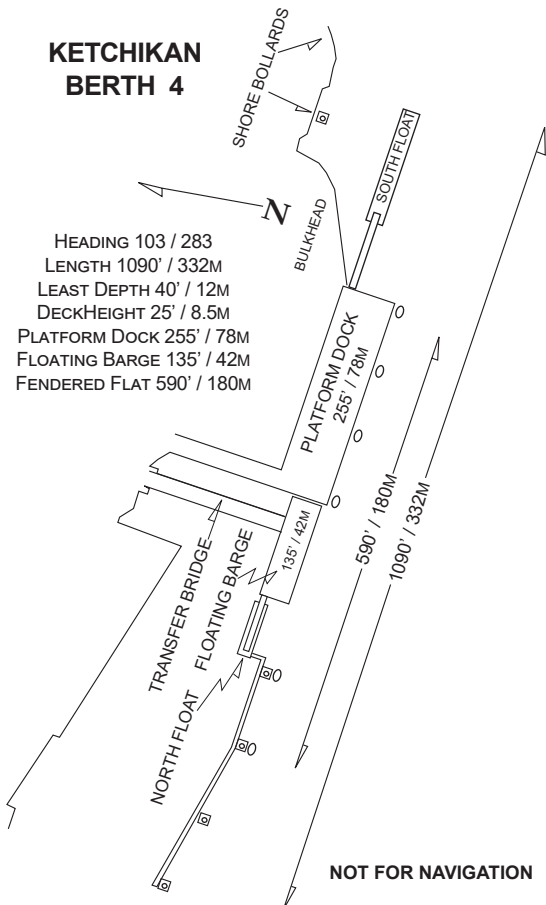

Ward Cove Cruise Dock



Minimum depth alongside
under stem (bow in)
50' / 15.2m

Float 500' x 70' / 152.4m x 21m
7-10 / 2.1-3m freeboard
Bollards 95' / 29m
in from each corner
310' feet / 94.4m apart on float

Dock heading 356°

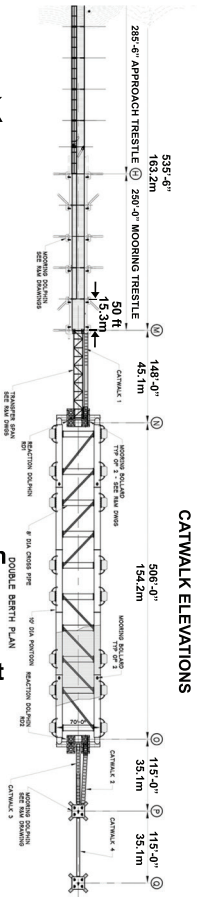

AJ DOCK-JUNEAU

Dock HEADING 008/188

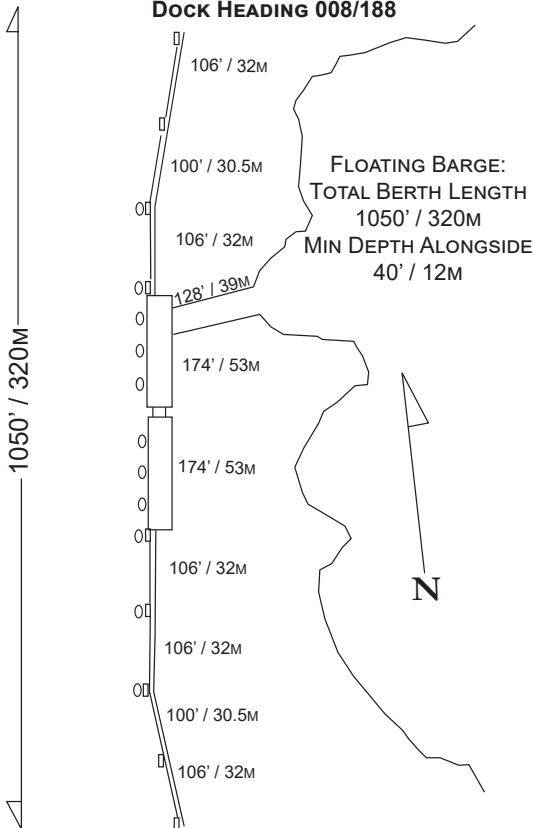

NOT FOR NAVIGATION

FRANKLIN STREET DOCK-JUNEAU

DOCK HEADING 142 / 322

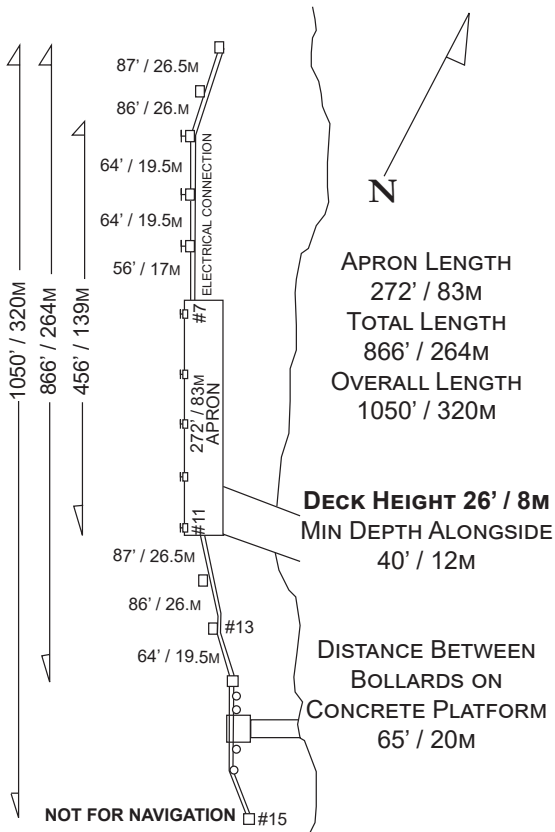

SITKA CRUISE TERMINAL

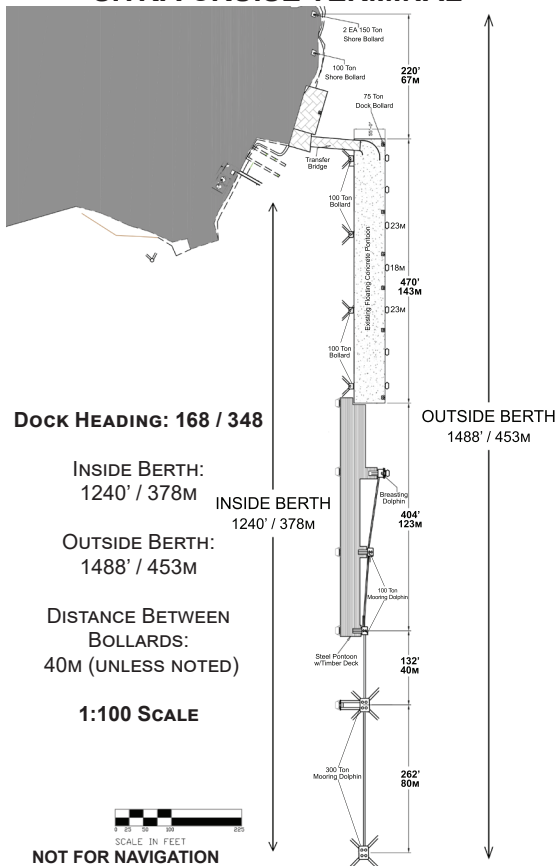

PORTAGE COVE, HAINES CITY DOCK

DOCK HEADING: 128 / 308

DEPTH ALONGSIDE: 36' / 11M

TOTAL BERTH LENGTH: 1025' / 312M

FLAT FACE: 450' / 137M

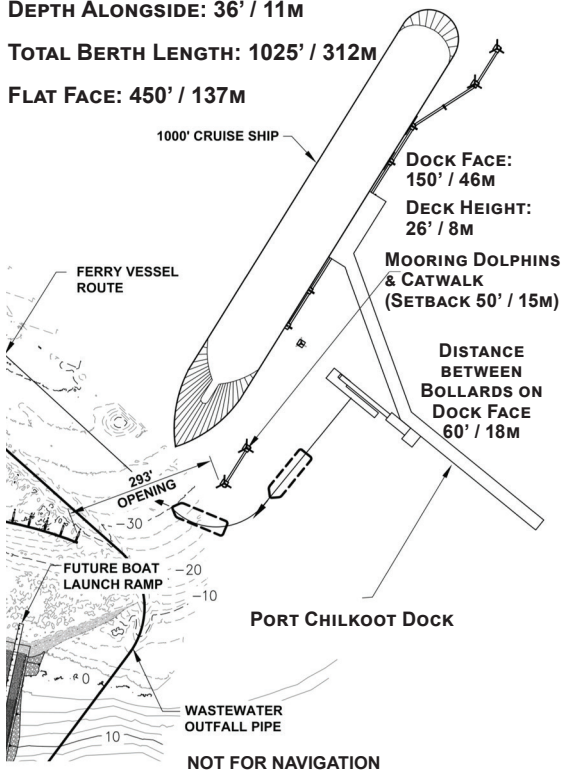

SKAGWAY ORE DOCK

HEADING 045 / 225
TOTAL LENGTH 1620' / 494M
MIN DEPTH ALONGSIDE 40' / 12M
DISTANCE FROM LOADER
TO LAST DOLPHIN 1115' / 340M
DECK HEIGHT 29' / 8.8M

SKAGWAY BROADWAY DOCK

HEADING 045
MIN DEPTH A/s
35' / 10M
TOTAL LENGTH
1000' / 305M
DECK HEIGHT 26' / 8M

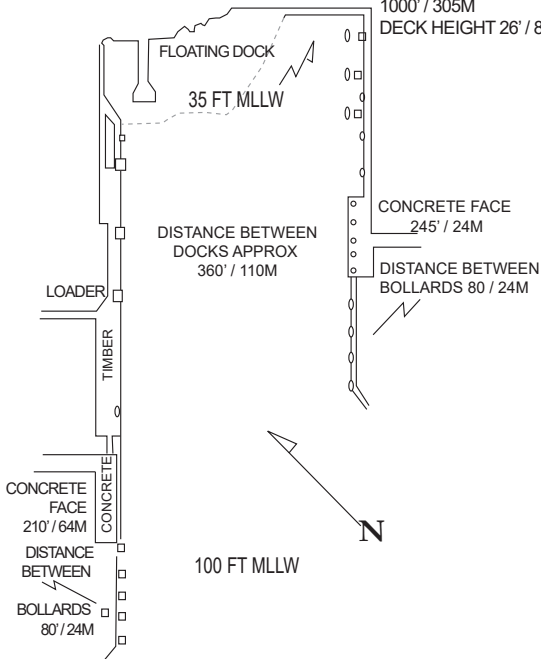

SKAGWAY RAILROAD DOCK

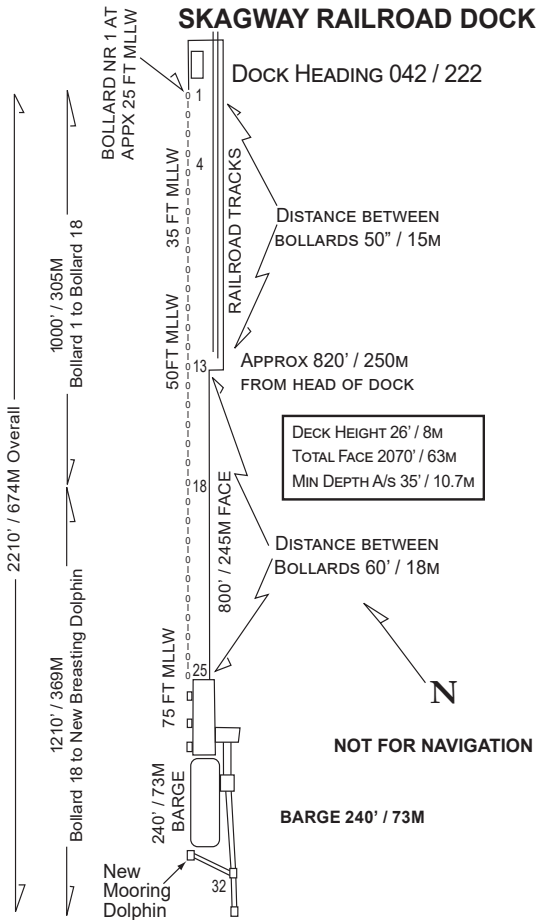

GREENS CREEK DOCK – HAWK INLET

DOCK HEADING 167T

**LEAST DEPTH:
32.5' / 9.9M**

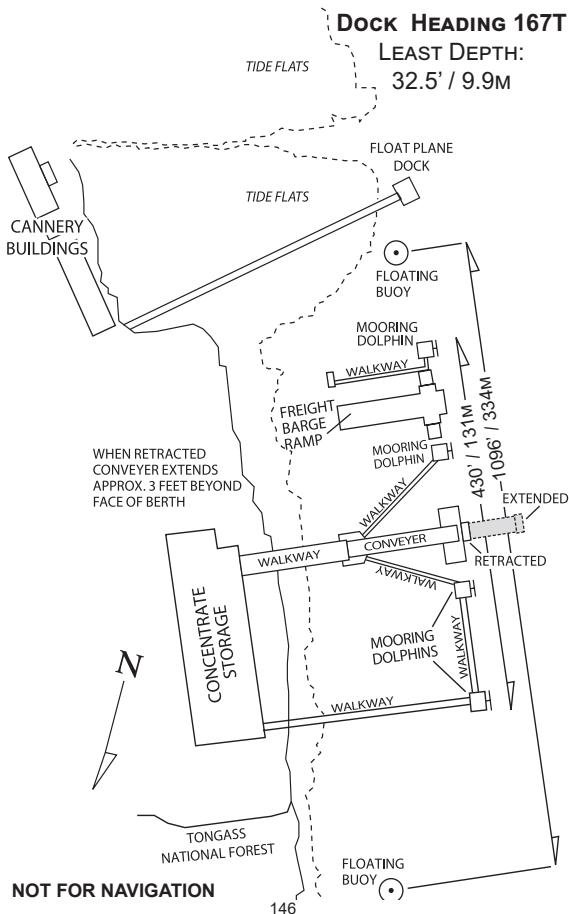

NOT FOR NAVIGATION

ADVENTURE LANDING DOCK (ALD)

Dock Heading 072 / 252

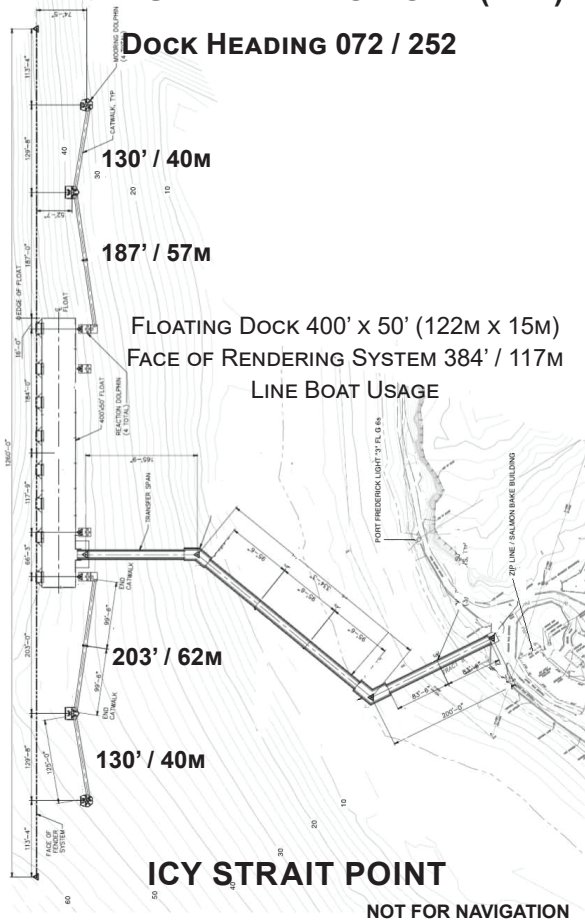

FLOATING DOCK 400' x 50' (122M x 15M)
FACE OF RENDERING SYSTEM 384' / 117M
LINE BOAT USAGE

ICY STRAIT POINT

NOT FOR NAVIGATION

WRANGELL CITY DOCK

DOCK HEADING 142 / 322

TOTAL LENGTH:
830' / 253M

MIN DEPTH ALONGSIDE:
31' / 9.4M

DECK HEIGHT:
24' / 7.3M

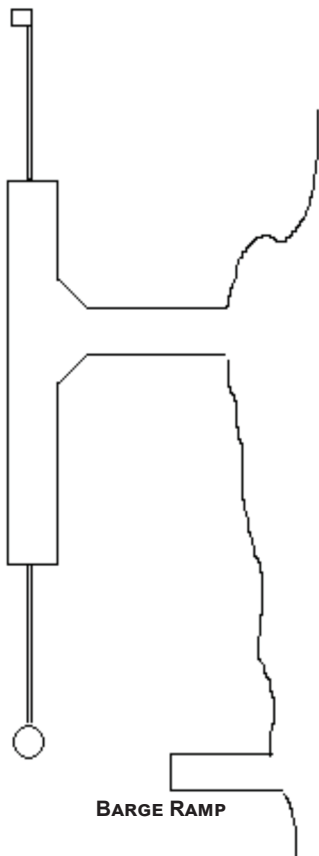

BARGE RAMP

2024 SOUTHEAST ALASKA PILOTS

DAVID ANDERSON
HANS ANTONSEN
STEVE AXELSON
JEFF BAKEN
LEVI BENEDICT
CHRIS BIAGI
PATRICK BRANDON
TODD CARLTON
NORBERT CHAUDHARY
DALE COLLINS
ERIC COLLINS
JON CORNELIUS
BERT DERSHAM
FRANK DIDIER
KEITH DOUGLAS
TOM DUNDAS
DAVE FULTON
MIKE GEORGE
AARON GOLCZYNSKI
RICHARD GURRY
MARIENUS HAZELMAN
JOHN HERRING
MICHAEL JAHRIK
GARRETT JOHNSON
SCOTT JONES
TIFFANY KEEFE
TED KELLOGG
WILLIAM KENNEDY
RON LEIGHTON

MARK LUNDAMO
KARL LUCK
KRIS MACKIE
TOMI MARSH
DAVE MESDAG
PAUL MERRILL
TYLER MERWIN
KATIE MILLER
FRED MONTEZ
BOB MOORE
DEREK NYSTROM
BARRY OLVER
GARY PALMER
MITCH POTTER
RICH PRESTON
JILL RUSSELL
GLYN SEABERG
LEIF SHORT-FORRER
ED SINCLAIR
JOAN SIZEMORE
LUKE SLOANE
JEFF STEPHENS
DOUG STURM
GREG STYRK
MICHAEL TAMNEY
PHIL TAYLOR
JEFF VARNEY
COLIN VOGLER
MORGAN WILLIAMS